

# Housing Authority of the City of Beaumont

## FY 2016 Annual Plan

PUBLIC COMMENT VERSION

Published May 2, 2016

**Doug Landry**  
**Board Chair**

-----  
**Robert L. Reyna**  
**Executive Director**



# HOUSING AUTHORITY

*of the City of Beaumont, Texas*

## **Summary of Changes to the 2016 Annual Plan**

### **Annual Plan**

#### **Changes to the Admissions & Continued Occupancy Plan (ACOP)**

- Added the Effective Communication Policy as an Exhibit (2-10)
- PIH Notice 2015-19 clarifies that the fact that someone has been arrested does not itself prove that the person has engaged in criminal activity. As a result, the fact of an arrest is not itself an acceptable reason for denying that person admission, terminating their assistance, or evicting them from public housing. The policy was updated to reflect the requirements of this PIH Notice. (3-14)
- Removed the Working Preference (4-6)
- Added a preference for participants displaced by disposition or modernization activities conducted by the PHA. (4-6)
- The new streamlining rule has reduced the Earned Income Disallowance from 4 years to 2 years. This only applies to those qualifying after May 9, 2016. Any who qualified prior to that date are entitled to the full 4 year disallowance. (6-7)
- Streamlining Rule: HUD regulations prohibit assistance to ineligible family members. A *mixed family* is one that includes at least one U.S. citizen or eligible immigrant and any number of ineligible family members. The PHA must prorate the assistance provided to a mixed family. The PHA must use the flat rent applicable to the unit to calculate rent for mixed families. When a mixed family's TTP exceeds the flat rent, the PHA must use the family's TTP. (6-28)
- Updated the Income Limits Chart (6-37)
- Streamlining Rule on Social Security Numbers (7-7):
  - Applicants who are otherwise eligible but do not provide documentation of SSNs for each household member may retain their place on the waiting list, but may not become participants until the requirements are met.
  - If a child under 6 was added within the 6 months prior to admission, the applicant may become a participant as long as documentation is provided within 90 calendar days of the effective date of admission to Public Housing. The PHA must grant one 90 day extension if the PHA determines failure to comply was due to circumstances that could not reasonably have been foreseen and are outside of the applicant's control. If the applicant fails to produce documentation within the required time period, the PHA must terminate assistance.
- Community Service Changes:
  - The tenant no longer has to perform the community service each month – they can perform the 96 hours that are required over the course of a 12 month period (11-1)
  - The tenant no longer has to provide the required documentation on a monthly basis, they can bring the paperwork in at recertification time (11-5)
  - PIH Notice 2016-6 allows PHAs to accept self-certification of community service hours. The self-certification includes a statement that the certification is subject to penalties of perjury. In the event the PHA determines a resident has submitted a fraudulent self-certification, the PHA must provide a notice of noncompliance to the resident pursuant to 24



# HOUSING AUTHORITY

## *of the City of Beaumont, Texas*

CFR 960.607. If the resident agrees to sign a work-out agreement, the PHA must obtain written third party documentation of the resident's compliance with the requirements of the workout agreement. Should the resident refuse to enter into a workout agreement, the PHA must take steps to terminate the tenancy of the resident. (11-12)

- Updated the Flat Rent Chart (16-19)
- Updated the Maximum Rent Chart (16-20)

### **Housing Choice Voucher Administrative Plan Changes**

- Added the Effective Communication Policy as an Exhibit (2-10)
- PIH Notice 2015-19 clarifies that the fact that someone has been arrested does not itself prove that the person has engaged in criminal activity. As a result, the fact of an arrest is not itself an acceptable reason for denying that person admission, terminating their assistance, or evicting them from public housing. The policy was updated to reflect the requirements of this PIH Notice. (3-16)
- Updated the Income Limits Chart (3-25)
- Added language regarding BHA's plan to participate in the Family Unification Demonstration Program. (4-6)
- Removed the Working Preference for the Tenant Based HCV Waiting List (4-7)
- Added a Project Based Waiting List Preference for Public Housing tenants displaced by disposition or modernization activities conducted by the PHA. (4-8)
- Oral briefings must include an explanation of how portability works. The PHA may not discourage eligible families choosing to live anywhere in the PHA jurisdiction or outside the PHA jurisdiction under portability, unless otherwise expressly authorized by statute, regulation, PIH Notice or court order. The PHA must inform the family of how portability may affect the family's assistance through screening, subsidy standards, payment standards, and any other elements of the portability process which may affect the family's assistance. (5-2)
- The PHA must provide for suspension of the initial or any extended term of the voucher from the date the family submits a request for PHA approval of the tenancy until the date the PHA notifies the family in writing whether the request has been approved or denied. (5-9)
- The new streamlining rule has reduced the Earned Income Disallowance from 4 years to 2 years. This only applies to those qualifying after May 9, 2016. Any who qualified prior to that date are entitled to the full 4 year disallowance. (6-7)
- For purposes of determining the eligibility of a person to receive assistance under section 8 of the United States Housing Act of 1937, any financial assistance in excess of amounts received for tuition and any other required fees and charges that an individual receives under the Higher Education Act of 1965, from private sources, or an institution of higher education, shall be considered income to that individual, except for a person over the age of 23 with dependent children. (6-17)
- Streamlining Rule for Social Security Numbers: (7-7)
  - Applicants who are otherwise eligible but do not provide documentation of SSNs for each household member may retain their place on the waiting list, but may not become participants until the requirements are met.
  - If a child under 6 was added within the 6 months prior to voucher issuance, the applicant may become a participant as long as documentation is provided within 90 calendar days of the



# HOUSING AUTHORITY

---

*of the City of Beaumont, Texas*

effective date of the HAP contract. The PHA must grant one 90 day extension if the PHA determines failure to comply was due to circumstances that could not reasonably have been foreseen and are outside of the applicant's control. If the applicant fails to produce documentation within the required time period, the PHA must terminate the HAP contract.

- If a participant or government official reports life-threatening (24 hour) conditions, the PHA must inspect the unit within 24 hours of receiving the notification. If the condition is not life threatening, the PHA must inspect the unit within 15 days of receiving the notification. (8-4)
- A family may move with voucher assistance only to an area where there is at least one PHA administering a voucher program. If there is more than one PHA in the area, the initial PHA provides the family with the contact information for the receiving PHAs that serve the area, and the family selects the receiving PHA. The family must inform the initial PHA which PHA it has selected. If the family prefers not to select the receiving PHA, the initial PHA will select the receiving PHA on behalf of the family (10-5)
- If a PHA intends to deny a family permission to move under portability due to insufficient funding, the PHA must notify HUD within 10 business days of the determination to deny the move (10-5)
- If the receiving PHA is administering the family's voucher, the receiving PHA bills the initial PHA for housing assistance payments and administrative fees. When reimbursing for administrative fees, the initial PHA must promptly reimburse the receiving PHA for the lesser of 80 percent of the initial PHA ongoing administrative fee or 100 percent of the receiving PHA's ongoing administrative fee for each program unit under contract on the first day of the month for which the receiving PHA is billing the initial PHA under portability. If the administrative fees are prorated for the HCV program, the proration will apply to the amount of the administrative fee for which the receiving PHA may bill. (10-9)
- At any time, either the initial PHA or the receiving PHA may make a determination to deny or terminate assistance with the family in accordance with 24 CFR 982.552 and 24 CFR 982.553. (10-9)
- If the family submits a request for tenancy approval during the term of the receiving PHA's voucher, the PHA must suspend the term of that voucher. The term of the voucher stops from the date that the family submits a request for PHA approval of the tenancy until the date the PHA notifies the family in writing whether the request has been approved or denied. (10-11)
- The PHA may now approve exception payment standards up to 120% of FMR without HUD approval if required as a reasonable accommodation. Anything over 120% requires HUD Field Office approval. (16-3)
- For purposes of determining whether a tenant may be covered by VAWA, added domestic violence, dating violence, sexual assault or stalking committed by an intimate partner. (16-28)
- VAWA now defines stalking as engaging in a course of conduct directed at a specific person that would cause a reasonable person to fear for his or her safety or the safety of others, or suffer substantial emotional distress. (16-29)
- Updated the Payment Standards Chart (Exhibit 16-33)
- Added chapter on Project Based Vouchers. BHA plans to designate PBVs to Lexington on the Lake as part of its scattered sites disposition. (Chapter 17)



# HOUSING AUTHORITY

---

*of the City of Beaumont, Texas*

## **Public Housing Lease**

- In compliance with the streamlining rule, added the grievance procedures to the lease as an addendum.

## **Northridge Manor Tenant Selection Plan**

- No changes were made to the Northridge Plan

## **Northridge Manor Lease**

- No changes were made to the Northridge lease.

## **Capital Fund**

- Included the most recent HUD approved Capital Fund 5 Year Action Plan.

<b>Annual PHA Plan</b> <i>(Standard PHAs and Troubled PHAs)</i>	<b>U.S. Department of Housing and Urban Development</b> <b>Office of Public and Indian Housing</b>	<b>OMB No. 2577-0226</b> <b>Expires: 02/29/2016</b>
--	---	--

**Purpose.** The 5-Year and Annual PHA Plans provide a ready source for interested parties to locate basic PHA policies, rules, and requirements concerning the PHA's operations, programs, and services, and informs HUD, families served by the PHA, and members of the public of the PHA's mission, goals and objectives for serving the needs of low- income, very low- income, and extremely low- income families.

**Applicability.** Form HUD-50075-ST is to be completed annually by **STANDARD PHAs or TROUBLED PHAs**. PHAs that meet the definition of a High Performer PHA, Small PHA, HCV-Only PHA or Qualified PHA do not need to submit this form.

**Definitions.**

- (1) **High-Performer PHA** – A PHA that owns or manages more than 550 combined public housing units and housing choice vouchers, and was designated as a high performer on both of the most recent Public Housing Assessment System (PHAS) and Section Eight Management Assessment Program (SEMAP) assessments if administering both programs, or PHAS if only administering public housing.
- (2) **Small PHA** - A PHA that is not designated as PHAS or SEMAP troubled, or at risk of being designated as troubled, that owns or manages less than 250 public housing units and any number of vouchers where the total combined units exceeds 550.
- (3) **Housing Choice Voucher (HCV) Only PHA** - A PHA that administers more than 550 HCVs, was not designated as troubled in its most recent SEMAP assessment and does not own or manage public housing.
- (4) **Standard PHA** - A PHA that owns or manages 250 or more public housing units and any number of vouchers where the total combined units exceeds 550, and that was designated as a standard performer in the most recent PHAS or SEMAP assessments.
- (5) **Troubled PHA** - A PHA that achieves an overall PHAS or SEMAP score of less than 60 percent.
- (6) **Qualified PHA** - A PHA with 550 or fewer public housing dwelling units and/or housing choice vouchers combined, and is not PHAS or SEMAP troubled.

A.	PHA Information.																																
A.1	<p> <b>PHA Name:</b> <u>Housing Authority of the City of Beaumont</u>                      <b>PHA Code:</b> <u>TX023</u>  <b>PHA Type:</b> <input checked="" type="checkbox"/> Standard PHA   <input type="checkbox"/> Troubled PHA  <b>PHA Plan for Fiscal Year Beginning:</b> (MM/YYYY):<u>10/2016</u>  <b>PHA Inventory</b> (Based on Annual Contributions Contract (ACC) units at time of FY beginning, above)  <b>Number of Public Housing (PH) Units</b> <u>626</u> <b>Number of Housing Choice Vouchers (HCVs)</b> <u>2,067</u> <b>Total Combined Units/Vouchers</b> <u>2,693</u>  <b>PHA Plan Submission Type:</b> <input checked="" type="checkbox"/> Annual Submission                      <input type="checkbox"/> Revised Annual Submission </p> <p> <b>Availability of Information.</b> PHAs must have the elements listed below in sections B and C readily available to the public. A PHA must identify the specific location(s) where the proposed PHA Plan, PHA Plan Elements, and all information relevant to the public hearing and proposed PHA Plan are available for inspection by the public. At a minimum, PHAs must post PHA Plans, including updates, at each Asset Management Project (AMP) and main office or central office of the PHA. PHAs are strongly encouraged to post complete PHA Plans on their official website. PHAs are also encouraged to provide each resident council a copy of their PHA Plans. </p> <p> <input type="checkbox"/> <b>PHA Consortia:</b> (Check box if submitting a Joint PHA Plan and complete table below) </p> <table border="1" data-bbox="164 1417 1445 1906"> <thead> <tr> <th data-bbox="164 1417 440 1491" rowspan="2">Participating PHAs</th> <th data-bbox="440 1417 573 1491" rowspan="2">PHA Code</th> <th data-bbox="573 1417 870 1491" rowspan="2">Program(s) in the Consortia</th> <th data-bbox="870 1417 1144 1491" rowspan="2">Program(s) not in the Consortia</th> <th colspan="2" data-bbox="1144 1417 1445 1491">No. of Units in Each Program</th> </tr> <tr> <th data-bbox="1144 1491 1287 1591">PH</th> <th data-bbox="1287 1491 1445 1591">HCV</th> </tr> </thead> <tbody> <tr> <td data-bbox="164 1491 440 1591">Lead PHA:</td> <td data-bbox="440 1491 573 1591"></td> <td data-bbox="573 1491 870 1591"></td> <td data-bbox="870 1491 1144 1591"></td> <td data-bbox="1144 1491 1287 1591"></td> <td data-bbox="1287 1491 1445 1591"></td> </tr> <tr> <td data-bbox="164 1591 440 1692"></td> <td data-bbox="440 1591 573 1692"></td> <td data-bbox="573 1591 870 1692"></td> <td data-bbox="870 1591 1144 1692"></td> <td data-bbox="1144 1591 1287 1692"></td> <td data-bbox="1287 1591 1445 1692"></td> </tr> <tr> <td data-bbox="164 1692 440 1793"></td> <td data-bbox="440 1692 573 1793"></td> <td data-bbox="573 1692 870 1793"></td> <td data-bbox="870 1692 1144 1793"></td> <td data-bbox="1144 1692 1287 1793"></td> <td data-bbox="1287 1692 1445 1793"></td> </tr> <tr> <td data-bbox="164 1793 440 1906"></td> <td data-bbox="440 1793 573 1906"></td> <td data-bbox="573 1793 870 1906"></td> <td data-bbox="870 1793 1144 1906"></td> <td data-bbox="1144 1793 1287 1906"></td> <td data-bbox="1287 1793 1445 1906"></td> </tr> </tbody> </table>	Participating PHAs	PHA Code	Program(s) in the Consortia	Program(s) not in the Consortia	No. of Units in Each Program		PH	HCV	Lead PHA:																							
Participating PHAs	PHA Code					Program(s) in the Consortia	Program(s) not in the Consortia	No. of Units in Each Program																									
		PH	HCV																														
Lead PHA:																																	

<b>B.</b>	<b>Annual Plan Elements</b>
<b>B.1</b>	<p><b>Revision of PHA Plan Elements.</b></p> <p>(a) Have the following PHA Plan elements been revised by the PHA?</p> <p>Y   N</p> <p><input type="checkbox"/> <input checked="" type="checkbox"/> Statement of Housing Needs and Strategy for Addressing Housing Needs</p> <p><input checked="" type="checkbox"/> <input type="checkbox"/> Deconcentration and Other Policies that Govern Eligibility, Selection, and Admissions.</p> <p><input type="checkbox"/> <input checked="" type="checkbox"/> Financial Resources.</p> <p><input checked="" type="checkbox"/> <input type="checkbox"/> Rent Determination.</p> <p><input checked="" type="checkbox"/> <input type="checkbox"/> Operation and Management.</p> <p><input checked="" type="checkbox"/> <input type="checkbox"/> Grievance Procedures.</p> <p><input type="checkbox"/> <input checked="" type="checkbox"/> Homeownership Programs.</p> <p><input checked="" type="checkbox"/> <input type="checkbox"/> Community Service and Self-Sufficiency Programs.</p> <p><input type="checkbox"/> <input checked="" type="checkbox"/> Safety and Crime Prevention.</p> <p><input type="checkbox"/> <input checked="" type="checkbox"/> Pet Policy.</p> <p><input type="checkbox"/> <input checked="" type="checkbox"/> Asset Management.</p> <p><input type="checkbox"/> <input checked="" type="checkbox"/> Substantial Deviation.</p> <p><input type="checkbox"/> <input checked="" type="checkbox"/> Significant Amendment/Modification</p> <p>Definition of Significant Amendment and Substantial Deviation:</p> <p><b>CFP Section:</b> In concurrence with the Resident Advisory Board, BHA defines “substantial deviation” with regard to the CFP plan in quantitative terms. Substantial deviation will occur at the point where a modification or change is made to the CFP plan that reallocates, or reprograms an amount greater than or equal to 45% of the total annual CFP grant amount. Exceptions to substantial deviation at this percentage include modifications to comply with HUD performance criteria, or to address emergency conditions unforeseen at the time the plan was presented for public review and comment with the RAB.</p> <p><b>General Section:</b> In concurrence with the Resident Advisory Board, BHA defines “substantial deviation” as when BHA proposes a change that is not the result of HUD, City of Beaumont, State or Local policy or regulation, that will require a budget change from that approved in an amount greater than or equal to 45% of the combined Public Housing and Section 8 budgets, or removes the rights, privileges, or increases the responsibility of participants in either of those two programs. Exceptions to substantial deviation include modifications to comply with HUD performance criteria, or to address emergency conditions unforeseen at the time the plan was presented for public review and comment with the RAB. If the change is mandated by HUD, City, State or Local policy, BHA may provide notice to participants, but is not required to prepare a public disclosure, review and comment period until the next regularly scheduled Annual Plan is published.</p> <p>(b) If the PHA answered yes for any element, describe the revisions for each revised element(s):</p> <p>Please see the attached Summary of Changes</p> <p>(c) The PHA must submit its Deconcentration Policy for Field Office review.</p>

<p><b>B.2</b></p>	<p><b>New Activities.</b></p> <p>(a) Does the PHA intend to undertake any new activities related to the following in the PHA's current Fiscal Year?</p> <p>Y   N</p> <p><input type="checkbox"/> <input checked="" type="checkbox"/> Hope VI or Choice Neighborhoods.</p> <p><input checked="" type="checkbox"/> <input type="checkbox"/> Mixed Finance Modernization or Development.</p> <p><input checked="" type="checkbox"/> <input type="checkbox"/> Demolition and/or Disposition.</p> <p><input checked="" type="checkbox"/> <input type="checkbox"/> Designated Housing for Elderly and/or Disabled Families.</p> <p><input checked="" type="checkbox"/> <input type="checkbox"/> Conversion of Public Housing to Tenant-Based Assistance.</p> <p><input checked="" type="checkbox"/> <input type="checkbox"/> Conversion of Public Housing to Project-Based Assistance under RAD.</p> <p><input checked="" type="checkbox"/> <input type="checkbox"/> Occupancy by Over-Income Families.</p> <p><input checked="" type="checkbox"/> <input type="checkbox"/> Occupancy by Police Officers.</p> <p><input checked="" type="checkbox"/> <input type="checkbox"/> Non-Smoking Policies.</p> <p><input checked="" type="checkbox"/> <input type="checkbox"/> Project-Based Vouchers.</p> <p><input checked="" type="checkbox"/> <input type="checkbox"/> Units with Approved Vacancies for Modernization.</p> <p><input checked="" type="checkbox"/> <input type="checkbox"/> Other Capital Grant Programs (i.e., Capital Fund Community Facilities Grants or Emergency Safety and Security Grants).</p> <p>(b) If any of these activities are planned for the current Fiscal Year, describe the activities. For new demolition activities, describe any public housing development or portion thereof, owned by the PHA for which the PHA has applied or will apply for demolition and/or disposition approval under section 18 of the 1937 Act under the separate demolition/disposition approval process. If using Project-Based Vouchers (PBVs), provide the projected number of project based units and general locations, and describe how project basing would be consistent with the PHA Plan.</p> <p><b>Mixed Finance Modernization or Development and Project Based Vouchers:</b> BHA is in the planning stages of acquiring property to renovate as replacement units for scattered sites. This property would be a mixture of 50 public housing units and 102 project based vouchers.</p> <p><b>Demolition and/or Disposition:</b> BHA has procured a consultant to develop an application to dispose of 111 scattered sites units.</p> <p><b>Units with Approved Vacancies for Modernization:</b> BHA currently has 27 scattered sites homes in approved modernization status. Concord Homes has 100 units in approved demolition status.</p>
<p><b>B.3</b></p>	<p><b>Civil Rights Certification.</b></p> <p>Form HUD-50077, <i>PHA Certifications of Compliance with the PHA Plans and Related Regulations</i>, must be submitted by the PHA as an electronic attachment to the PHA Plan.</p>
<p><b>B.4</b></p>	<p><b>Most Recent Fiscal Year Audit.</b></p> <p>(a) Were there any findings in the most recent FY Audit?</p> <p>Y   N</p> <p><input checked="" type="checkbox"/> <input type="checkbox"/></p> <p>(b) If yes, please describe:</p> <p><b>Lack of Adequate Segregation of Duties Over Processing Cash Receipts:</b> BHA's Comptroller has assumed the responsibility of implementing and executing a strengthened internal control system over processing cash receipts and the deficiency has been resolved.</p> <p><b>Use of Incorrect Payment Standards:</b> BHA conducted a full review of every HCV file and identified those that were calculated using the incorrect payment standard. Tenants that overpaid were issued a refund. This deficiency has been resolved.</p> <p><b>Failure to Maintain Sufficient Collateral:</b> Effective July 31, 2015, BHA sufficiently collateralized all funds in excess of FDIC coverage with specific, approved governmental securities. This deficiency has been resolved.</p>



<b>B.5</b>	<p><b>Progress Report.</b></p> <p>Provide a description of the PHA's progress in meeting its Mission and Goals described in the PHA 5-Year and Annual Plan.</p> <p><b>Progress on Previously Stated Goals and Objectives:</b></p> <p><b>Dispose of Scattered Sites Units:</b> BHA has procured a consultant to begin the process of disposing of 105 scattered site units. BHA will keep 50 units that are located in High Opportunity areas in its public housing inventory, The disposition application will be submitted to SAC in the fall of 2016, and the disposition process is expected to be completed within 18-24 months.</p> <p><b>Begin Major Rehabilitation on Concord Homes:</b> BHA has procured a consultant to evaluate the cost of modernizing Concord Homes using Capital Fund Program dollars.</p> <p><b>Regent II Homeownership:</b> BHA has entered into a Development Agreement with BBL Builders, Inc. out of Dallas, Texas. They will be building and selling the 86 single family homes to eligible buyers.</p> <p><b>Increase Affordable Rental Units:</b> BHA is working to identify partnership opportunities to bring more affordable rental units to the region.</p>
<b>B.6</b>	<p><b>Resident Advisory Board (RAB) Comments.</b></p> <p>(a) Did the RAB(s) provide comments to the PHA Plan?</p> <p>Y   N  <input type="checkbox"/> <input checked="" type="checkbox"/></p> <p>(c) If yes, comments must be submitted by the PHA as an attachment to the PHA Plan. PHAs must also include a narrative describing their analysis of the RAB recommendations and the decisions made on these recommendations.</p> <p>Please see attached narrative on the steps BHA took to inform the RAB as well as the resident community at large about the proposed changes to the Annual Plan.</p>
<b>B.7</b>	<p><b>Certification by State or Local Officials.</b></p> <p><a href="#">Form HUD 50077-SL</a>, <i>Certification by State or Local Officials of PHA Plans Consistency with the Consolidated Plan</i>, must be submitted by the PHA as an electronic attachment to the PHA Plan.</p>
<b>B.8</b>	<p><b>Troubled PHA.</b></p> <p>(a) Does the PHA have any current Memorandum of Agreement, Performance Improvement Plan, or Recovery Plan in place?</p> <p>Y   N   N/A  <input type="checkbox"/> <input checked="" type="checkbox"/> <input type="checkbox"/></p> <p>(b) If yes, please describe:</p>
<b>C.</b>	<p><b>Statement of Capital Improvements.</b> Required for all PHAs completing this form that administer public housing and receive funding from the Capital Fund Program (CFP).</p>
<b>C.1</b>	<p><b>Capital Improvements.</b> Include a reference here to the most recent HUD-approved 5-Year Action Plan (HUD-50075.2) and the date that it was approved by HUD.</p> <p><b>The most recent 5 Year Action Plan was submitted to HUD and approved 09/2015.</b></p>

# Housing Authority of the City of Beaumont

## ADMISSIONS & CONTINUED OCCUPANCY POLICY

Public Comment Version  
Published May 2016

**Doug Landry**  
**Board Chair**

-----

**Robert L. Reyna**  
**Executive Director**

# **Table of Contents**

## **CHAPTER 1: OVERVIEW OF THE PROGRAM AND PLAN**

INTRODUCTION .....	1-1
<b>PART I: THE PHA</b>	
I.A. OVERVIEW .....	1-1
I.B. ORGANIZATION AND STRUCTURE OF THE PHA .....	1-1
I.C. PHA MISSION .....	1-2
I.D. THE PHA'S COMMITMENT TO ETHICS AND SERVICE .....	1-2
<b>PART II: THE PUBLIC HOUSING PROGRAM</b>	
II.A. OVERVIEW AND HISTORY OF THE PROGRAM .....	1-2
II.B. PUBLIC HOUSING PROGRAM BASICS .....	1-3
II.C. PUBLIC HOUSING PARTNERSHIPS .....	1-3
II.D. APPLICABLE REGULATIONS .....	1-6
<b>PART III: THE ADMISSIONS AND CONTINUED OCCUPANCY POLICIES</b>	
III.A. OVERVIEW AND PURPOSE OF THE POLICY .....	1-6
III.B. CONTENTS OF THE POLICY .....	1-6
III.C. UPDATING AND REVISING THE POLICY .....	1-7

## **CHAPTER 2: FAIR HOUSING AND EQUAL OPPORTUNITY**

INTRODUCTION .....	2-1
<b>PART I: NONDISCRIMINATION</b>	
I.A. OVERVIEW .....	2-1
I.B. NONDISCRIMINATION .....	2-2
<b>PART II: POLICIES RELATED TO PERSONS WITH DISABILITIES</b>	
II.A. OVERVIEW .....	2-3
II.B. DEFINITION OF REASONABLE ACCOMMODATION .....	2-3
II.C. REQUEST FOR AN ACCOMMODATION .....	2-4
II.D. VERIFICATION OF DISABILITY .....	2-4
II.E. APPROVAL/DENIAL OF A REQUESTED ACCOMMODATION .....	2-5
II.F. PROGRAM ACCESSIBILITY FOR PERSONS WITH HEARING OR VISION IMPAIRMENTS .....	2-6
II.G. PHYSICAL ACCESSIBILITY .....	2-6
II.H. DENIAL OR TERMINATION OF ASSISTANCE .....	2-7
<b>PART III: IMPROVING ACCESS TO SERVICES FOR PERSONS WITH LIMITED ENGLISH PROFICIENCY (LEP)</b>	
III.A. OVERVIEW .....	2-7
III.B. ORAL INTERPRETATION .....	2-8
III.C. WRITTEN TRANSLATION .....	2-8
III.D. IMPLEMENTATION PLAN .....	2-8
<b>EXHIBITS</b>	
2-1: DEFINITION OF A PERSON WITH A DISABILITY UNDER FEDERAL CIVIL RIGHTS LAWS .....	2-9
2-2: EFFECTIVE COMMUNICATION POLICY .....	2-10

## **CHAPTER 3: ELIGIBILITY**

INTRODUCTION .....	3-1
<b>PART I: DEFINITIONS OF FAMILY AND HOUSEHOLD MEMBERS</b>	
I.A. OVERVIEW .....	3-1
I.B. FAMILY AND HOUSEHOLD .....	3-1
I.C. FAMILY BREAK-UP AND REMAINING MEMBER OF TENANT FAMILY .....	3-2
I.D. HEAD OF HOUSEHOLD .....	3-3
I.E. SPOUSE, COHEAD, AND OTHER ADULT .....	3-3

I.F.	DEPENDENT .....	3-3
I.G.	FULL-TIME STUDENT .....	3-4
I.H.	ELDERLY AND NEAR-ELDERLY PERSONS, AND ELDERLY FAMILY .....	3-4
I.I.	PERSONS WITH DISABILITIES AND DISABLED FAMILY .....	3-4
I.J.	GUESTS .....	3-4
I.K.	FOSTER CHILDREN AND FOSTER ADULTS .....	3-5
I.L.	ABSENT FAMILY MEMBERS .....	3-5
I.M.	LIVE-IN AIDE .....	3-6
<b>PART II: BASIC ELIGIBILITY CRITERIA</b>		
II.A.	INCOME ELIGIBILITY AND TARGETING .....	3-7
II.B.	CITIZENSHIP OR ELIGIBLE IMMIGRATION STATUS .....	3-8
II.C.	SOCIAL SECURITY NUMBERS .....	3-10
II.D.	FAMILY CONSENT TO RELEASE OF INFORMATION .....	3-10
<b>PART III: DENIAL OF ADMISSION</b>		
III.A.	OVERVIEW .....	3-10
III.B.	REQUIRED DENIAL OF ADMISSION .....	3-11
III.C.	OTHER PERMITTED REASONS FOR DENIAL OF ADMISSION .....	3-12
III.D.	SCREENING .....	3-13
III.E.	CRITERIA FOR DECIDING TO DENY ADMISSION .....	3-14
III.F.	PROHIBITION AGAINST DENIAL OF ASSISTANCE TO VICTIMS OF DOMESTIC VIOLENCE, DATING VIOLENCE, SEXUAL ASSAULT .....	3-16
III.G.	NOTICE OF ELIGIBILITY OR DENIAL .....	3-16
<b>EXHIBITS</b>		
3-1:	DETAILED DEFINITIONS RELATED TO DISABILITIES .....	3-18

## **CHAPTER 4: APPLICATIONS, WAITING LIST AND TENANT SELECTION**

INTRODUCTION .....	4-1
<b>PART I: THE APPLICATION PROCESS</b>	
I.A. OVERVIEW .....	4-1
I.B. APPLYING FOR ASSISTANCE.....	4-1
I.C. ACCESSIBILITY OF THE APPLICATION PROCESS.....	4-2
I.D. PLACEMENT ON THE WAITING LIST .....	4-2
<b>PART II: MANAGING THE WAITING LIST</b>	
II.A. OVERVIEW .....	4-3
II.B. ORGANIZATION OF THE WAITING LIST .....	4-3
II.C. OPENING AND CLOSING THE WAITING LIST .....	4-4
II.D. FAMILY OUTREACH .....	4-4
II.E. REPORTING CHANGES IN FAMILY CIRCUMSTANCES .....	4-5
II.F. UPDATING THE WAITING LIST .....	4-5
<b>PART III: TENANT SELECTION</b>	
III.A. OVERVIEW .....	4-6
III.B. SELECTION METHOD.....	4-6
III.C. NOTIFICATION OF SELECTION .....	4-10
III.D. THE APPLICATION INTERVIEW .....	4-11
III.E. FINAL ELIGIBILITY DETERMINATION .....	4-12

## **CHAPTER 5: OCCUPANCY STANDARDS AND UNIT OFFERS**

INTRODUCTION .....		5-1
<b>PART I: OCCUPANCY STANDARDS</b>		
I.A.	OVERVIEW .....	5-1
I.B.	DETERMINING UNIT SIZE.....	5-1
I.C.	EXCEPTIONS TO OCCUPANCY STANDARDS .....	5-2

## **PART II: UNIT OFFERS**

II.A. OVERVIEW .....	5-3
II.B. NUMBER OF OFFERS.....	5-3
II.C. TIME LIMIT FOR UNIT OFFER ACCEPTANCE OR REFUSAL .....	5-3
II.D. REFUSALS OF UNIT OFFERS .....	5-3
II.E. ACCESSIBLE UNITS.....	5-4

## **CHAPTER 6: INCOME AND RENT DETERMINATIONS**

INTRODUCTION .....	6-1
--------------------	-----

### **PART I: ANNUAL INCOME**

I.A. OVERVIEW .....	6-1
I.B. HOUSEHOLD COMPOSITION AND INCOME .....	6-2
I.C. ANTICIPATING ANNUAL INCOME.....	6-3
I.D. EARNED INCOME.....	6-5
I.E. EARNED INCOME DISALLOWANCE.....	6-7
I.F. BUSINESS INCOME.....	6-8
I.G. ASSETS .....	6-9
I.H. PERIODIC PAYMENTS.....	6-15
I.I. PAYMENTS IN LIEU OF EARNINGS .....	6-16
I.J. WELFARE ASSISTANCE .....	6-16
I.K. PERIODIC AND DETERMINABLE ALLOWANCES.....	6-17
I.L. ADDITIONAL EXCLUSIONS FROM ANNUAL INCOME.....	6-17

### **PART II: ADJUSTED INCOME**

II.A. INTRODUCTION .....	6-19
II.B. DEPENDENT DEDUCTION.....	6-20
II.C. ELDERLY OR DISABLED FAMILY DEDUCTION .....	6-20
II.D. MEDICAL EXPENSES DEDUCTION .....	6-20
II.E. DISABILITY ASSISTANCE EXPENSES DEDUCTION.....	6-21
II.F. CHILD CARE EXPENSE DEDUCTION.....	6-23
II.G. PERMISSIVE DEDUCTIONS.....	6-25

### **PART III: CALCULATING RENT**

III.A. OVERVIEW OF INCOME-BASED RENT CALCULATIONS.....	6-25
III.B. FINANCIAL HARDSHIPS AFFECTING MINIMUM RENT .....	6-26
III.C. UTILITY ALLOWANCES .....	6-28
III.D. PRORATED RENT FOR MIXED FAMILIES.....	6-28
III.E. FLAT RENTS AND FAMILY CHOICE IN RENTS .....	6-29

### **EXHIBITS**

6-1: ANNUAL INCOME INCLUSIONS .....	6-31
6-2: ANNUAL INCOME EXCLUSIONS .....	6-33
6-3: TREATMENT OF FAMILY ASSETS .....	6-34
6-4: EARNED INCOME DISALLOWANCE.....	6-35
6-5: THE EFFECT OF WELFARE BENEFIT REDUCTION.....	6-36
6-6: INCOME LIMITS CHART .....	6-37

## **CHAPTER 7: VERIFICATION**

INTRODUCTION .....	7-1
--------------------	-----

### **PART I: GENERAL VERIFICATION REQUIREMENTS**

I.A. FAMILY CONSENT TO RELEASE OF INFORMATION.....	7-1
I.B. OVERVIEW OF VERIFICATION REQUIREMENTS .....	7-1
I.C. UP-FRONT INCOME VERIFICATION (UIV) .....	7-2

I.D.	THIRD-PARTY WRITTEN AND ORAL VERIFICATION .....	7-3
I.E.	SELF-CERTIFICATION.....	7-5

## **PART II: VERIFYING FAMILY INFORMATION**

II.A.	VERIFICATION OF LEGAL IDENTITY .....	7-6
II.B.	SOCIAL SECURITY NUMBERS .....	7-6
II.C.	DOCUMENTATION OF AGE .....	7-7
II.D.	FAMILY RELATIONSHIPS .....	7-7
II.E.	VERIFICATION OF STUDENT STATUS .....	7-8
II.F.	DOCUMENTATION OF DISABILITY .....	7-8
II.G.	CITIZENSHIP OR ELIGIBLE IMMIGRATION STATUS .....	7-9
II.H.	VERIFICATION OF PREFERENCE STATUS .....	7-10

## **PART III: VERIFYING INCOME AND ASSETS**

III.A.	EARNED INCOME.....	7-10
III.B.	BUSINESS AND SELF EMPLOYMENT INCOME .....	7-11
III.C.	PERIODIC PAYMENTS AND PAYMENTS IN LIEU OF EARNINGS.....	7-11
III.D.	ALIMONY OR CHILD SUPPORT .....	7-11
III.E.	ASSETS AND INCOME FROM ASSETS.....	7-12
III.F.	NET INCOME FROM RENTAL PROPERTY .....	7-12
III.G.	RETIREMENT ACCOUNTS .....	7-12
III.H.	INCOME FROM EXCLUDED SOURCES .....	7-13
III.I.	ZERO ANNUAL INCOME STATUS .....	7-13

## **PART IV: VERIFYING MANDATORY DEDUCTIONS**

IV.A.	DEPENDENT AND ELDERLY/DISABLED HOUSEHOLD DEDUCTIONS .....	7-13
IV.B.	MEDICAL EXPENSE DEDUCTION .....	7-14
IV.C.	DISABILITY ASSISTANCE EXPENSES .....	7-15
IV.D.	CHILD CARE EXPENSES .....	7-16

## **EXHIBITS**

7-1:	SUMMARY OF DOCUMENTATION REQUIREMENTS FOR NON-CITIZENS ...	7-18
------	--	------

# **CHAPTER 8: LEASING AND INSPECTIONS**

INTRODUCTION .....	8-1
--------------------	-----

## **PART I: LEASING**

I.A.	OVERVIEW .....	8-1
I.B.	LEASE ORIENTATION .....	8-1
I.C.	EXECUTION OF LEASE .....	8-2
I.D.	MODIFICATIONS TO THE LEASE .....	8-2
I.E.	SECURITY DEPOSITS .....	8-3
I.F.	PAYMENTS UNDER THE LEASE.....	8-4

## **PART II: INSPECTIONS**

II.A.	OVERVIEW .....	8-6
II.B.	TYPES OF INSPECTIONS.....	8-6
II.C.	NOTICE AND SCHEDULING OF INSPECTIONS .....	8-7
II.D.	INSPECTION RESULTS .....	8-7

## **EXHIBITS**

8-1:	SCHEDULE OF TENANT CHARGES.....	8-10
------	---------------------------------	------

# **CHAPTER 9: REEXAMINATIONS**

INTRODUCTION .....	9-1
--------------------	-----

## **PART I: ANNUAL REEXAMINATIONS FOR FAMILIES**

I.A.	OVERVIEW .....	9-1
I.B.	SCHEDULING ANNUAL REEXAMINATIONS .....	9-2

I.C. CONDUCTING ANNUAL REEXAMINATIONS .....	9-2
I.D. EFFECTIVE DATES.....	9-3
<b>PART II: INTERIM REEXAMINATIONS</b>	
II.A. OVERVIEW .....	9-4
II.B. CHANGES IN FAMILY AND HOUSEHOLD COMPOSITION.....	9-4
II.C. CHANGES AFFECTING INCOME OR EXPENSES.....	9-6
II.D. PROCESSING THE INTERIM REEXAMINATION .....	9-7
<b>PART III: RECALCULATING TENANT RENT</b>	
III.A. OVERVIEW .....	9-7
III.B. CHANGES IN UTILITY ALLOWANCES .....	9-7
III.C. NOTIFICATION OF NEW TENANT RENT.....	9-8
III.D. DISCREPANCIES.....	9-8

## **CHAPTER 10: PETS**

INTRODUCTION .....	10-1
<b>PART I: SERVICE ANIMALS AND ASSISTANCE ANIMALS</b>	
I.A. OVERVIEW .....	10-1
I.B. APPROVAL OF ASSISTANCE ANIMALS.....	10-1
I.C. CARE AND HANDLING .....	10-2
<b>PART II: PET POLICIES FOR ALL DEVELOPMENTS</b>	
II.A. OVERVIEW .....	10-3
II.B. MANAGEMENT APPROVAL OF PETS .....	10-3
II.C. STANDARDS FOR PETS .....	10-4
II.D. PET RULES.....	10-5
<b>PART III: PET DEPOSITS AND FEES IN ELDERLY/DISABLED DEVELOPMENTS</b>	
III.A. OVERVIEW .....	10-8
III.B. PET DEPOSITS.....	10-8
III.C. OTHER CHARGES.....	10-9

## **CHAPTER 11: COMMUNITY SERVICE**

INTRODUCTION .....	11-1
<b>PART I: COMMUNITY SERVICE REQUIREMENT</b>	
I.A. OVERVIEW .....	11-1
I.B. REQUIREMENTS.....	11-1
I.C. DETERMINATION OF EXEMPTION STATUS AND COMPLIANCE .....	11-4
I.D. DOCUMENTATION AND VERIFICATION.....	11-5
I.E. NONCOMPLIANCE.....	11-6
<b>PART II: IMPLEMENTATION OF COMMUNITY SERVICE</b>	
II.A. OVERVIEW .....	11-7
<b>EXHIBITS</b>	
11-1: COMMUNITY SERVICE AND SELF-SUFFICIENCY POLICY .....	11-9
11-2: DEFINITION OF A PERSON WITH A DISABILITY UNDER SOCIAL SECURITY ACTS 216(i)(I) and Section 1416(excerpt) FOR PURPOSES OF EXEMPTION FROM COMMUNITY SERVICE .....	11-13
11-3: PHA DETERMINATION OF EXEMPTION FOR COMMUNITY SERVICE.....	11-14

## **CHAPTER 12: TRANSFER POLICY**

INTRODUCTION .....	12-1
<b>PART I: EMERGENCY TRANSFERS</b>	
I.A. OVERVIEW .....	12-1
I.B. EMERGENCY TRANSFERS.....	12-1
I.C. EMERGENCY TRANSFER PROCEDURES .....	12-2

I.D. COSTS OF TRANSFER.....	12-2
-----------------------------	------

## **PART II: PHA REQUIRED TRANSFERS**

II.A. OVERVIEW .....	12-2
II.B. TYPES OF PHA REQUIRED TRANSFERS .....	12-2
II.C. ADVERSE ACTION .....	12-4
II.D. COST OF TRANSFER.....	12-4

## **PART III: TRANSFERS REQUESTED BY TENANTS**

III.A. OVERVIEW .....	12-4
III.B. TYPES OF RESIDENT REQUESTED TRANSFERS .....	12-4
III.C. ELIGIBILITY FOR TRANSFER.....	12-5
III.D. SECURITY DEPOSITS .....	12-5
III.E. COST OF TRANSFER.....	12-5
III.F. HANDLING OF REQUESTS .....	12-5

## **PART IV: TRANSFER PROCESSING**

IV.A. OVERVIEW .....	12-6
IV.B. TRANSFER LIST.....	12-6
IV.C. TRANSFER OFFER POLICY .....	12-6
IV.D. GOOD CAUSE FOR UNIT REFUSAL.....	12-7
IV.E. REEXAMINATION POLICIES FOR TRANSFERS.....	12-7

# **CHAPTER 13: LEASE TERMINATIONS**

INTRODUCTION .....	13-1
--------------------	------

## **PART I: TERMINATION BY TENANT**

I.A. TENANT CHOOSES TO TERMINATE THE LEASE.....	13-1
---	------

## **PART II: TERMINATION BY PHA – MANDATORY**

II.A. OVERVIEW .....	13-2
II.B. FAILURE TO PROVIDE CONSENT.....	13-2
II.C. FAILURE TO DOCUMENT CITIZENSHIP .....	13-2
II.D. FAILURE TO DISCLOSE AND DOCUMENT SOCIAL SECURITY NUMBERS ..	13-2
II.E. FAILURE TO ACCEPT THE PHA’S OFFER OF A LEASE REVISION .....	13-3
II.F. METHAMPHETAMINE CONVICTION.....	13-3
II.G. LIFETIME REGISTERED SEX OFFENDERS .....	13-3
II.H. NONCOMPLIANCE WITH COMMUNITY SERVICE REQUIREMENTS.....	13-3
II.I. DEATH OF A SOLE FAMILY MEMBER .....	13-3

## **PART III: TERMINATION BY PHA – OTHER AUTHORIZED REASONS**

III.A. OVERVIEW .....	13-4
III.B. MANDATORY LEASE PROVISIONS.....	13-4
III.C. OTHER AUTHORIZED REASONS FOR TERMINATION.....	13-8
III.D. ALTERNATIVES TO TERMINATION OF TENANCY .....	13-19
III.E. CRITERIA FOR DECIDING TO TERMINATE TENANCY .....	13-10
III.F. TERMINATIONS RELATED TO DOMESTIC VIOLENCE, DATING VIOLENCE, SEXUAL ASSAULT, OR STALKING .....	13-11

## **PART IV: NOTIFICATION REQUIREMENTS, EVICTION PROCEDURES AND RECORD KEEPING**

IV.A. OVERVIEW .....	13-13
IV.B. CONDUCTING CRIMINAL RECORDS CHECKS .....	13-14
IV.C. DISCLOSURE OF CRIMINAL RECORDS TO FAMILY .....	13-14
IV.D. LEASE TERMINATION NOTICE.....	13-14
IV.E. EVICTION.....	13-16
IV.F. NOTIFICATION TO POST OFFICE .....	13-16
IV.G. RECORD KEEPING .....	13-16



## **CHAPTER 14: GRIEVANCES AND APPEALS**

INTRODUCTION .....	14-1
<b>PART I: INFORMAL HEARINGS FOR PUBLIC HOUSING APPLICANTS</b>	
I.A. OVERVIEW .....	14-1
I.B. INFORMAL HEARING PROCESS .....	14-1
<b>PART II: INFORMAL HEARINGS WITH REGARD TO NONCITIZENS</b>	
II.A. HEARING AND APPEAL PROVISIONS FOR NONCITIZENS .....	14-3
<b>PART III: GRIEVANCE PROCEDURES FOR PUBLIC HOUSING RESIDENTS</b>	
III.A. REQUIREMENTS.....	14-5
III.B. DEFINITIONS.....	14-6
III.C. APPLICABILITY.....	14-6
III.D. INFORMAL SETTLEMENT OF GRIEVANCE.....	14-7
III.E. PROCEDURES TO OBTAIN A HEARING .....	14-7
III.F. SELECTION OF HEARING OFFICER/PANEL .....	14-9
III.G. PROCEDURES GOVERNING THE HEARING .....	14-9
III.H. DECISION OF THE HEARING OFFICER/PANEL.....	14-12

## **CHAPTER 15: PROGRAM INTEGRITY**

INTRODUCTION .....	15-1
<b>PART I: PREVENTING, DETECTING, AND INVESTIGATING ERRORS AND PROGRAM ABUSE</b>	
I.A. PREVENTING ERRORS AND PROGRAM ABUSE .....	15-1
I.B. DETECTING ERRORS AND PROGRAM ABUSE .....	15-2
I.C. INVESTIGATING ERRORS AND PROGRAM ABUSE.....	15-2
<b>PART II: CORRECTIVE MEASURES AND PENALTIES</b>	
II.A. UNDER- OR OVERPAYMENT.....	15-3
II.B. FAMILY-CAUSED ERRORS AND PROGRAM ABUSE.....	15-4
II.C. PHA-CAUSED ERRORS OR PROGRAM ABUSE .....	15-5
II.D. CRIMINAL PROSECUTION .....	15-5
II.E. FRAUD AND PROGRAM ABUSE RECOVERIES.....	15-5

## **CHAPTER 16: PROGRAM ADMINISTRATION**

INTRODUCTION .....	16-1
<b>PART I: SETTING UTILITY ALLOWANCES</b>	
I.A. OVERVIEW .....	16-1
I.B. UTILITY ALLOWANCES .....	16-1
I.C. SURCHARGES FOR PHA-FURNISHED UTILITIES.....	16-2
I.D. NOTICE REQUIREMENTS .....	16-3
I.E. REASONABLE ACCOMMODATION.....	16-3
<b>PART II: ESTABLISHING FLAT RENTS AND PUBLIC HOUSING MAXIMUM RENTS</b>	
II.A. OVERVIEW .....	16-3
II.B. FLAT RENTS.....	16-3
II.C. PUBLIC HOUSING MAXIMUM RENTS .....	16-5
<b>PART III: FAMILY DEBTS TO THE PHA</b>	
III.A. OVERVIEW .....	16-5
III.B. REPAYMENT POLICY.....	16-6
<b>PART IV: PUBLIC HOUSING ASSESSMENT SYSTEM (PHAS)</b>	
IV.A. OVERVIEW .....	16-7
IV.B. PHAS INDICATORS .....	16-7
IV.C. PHAS SCORING.....	16-8

**PART V: RECORD KEEPING**  
V.A. OVERVIEW ..... 16-9  
V.B. RECORD RETENTION..... 16-9  
V.C. RECORDS MANAGEMENT ..... 16-10  
**PART VI: REPORTING REQUIREMENTS FOR ENVIRONMENTAL INTERVENTION BLOOD LEAD LEVEL**  
VI.A. REPORTING REQUIREMENTS ..... 16-11  
**PART VII: VIOLENCE AGAINST WOMEN ACT (VAWA): NOTIFICATION, DOCUMENTATION, AND CONFIDENTIALITY**  
VII.A. OVERVIEW ..... 16-11  
VII.B. DEFINITIONS..... 16-11  
VII.C. NOTIFICATION ..... 16-12  
VII.D. DOCUMENTATION ..... 16-13  
VII.E. CONFIDENTIALITY..... 16-14  
**EXHIBITS**  
16-1: NOTICE TO PUBLIC HOUSING APPLICANTS AND RESIDENTS REGARDING THE VIOLENCE AGAINST WOMEN ACT (VAWA)..... 16-15  
16-2: SCHEDULE OF UTILITY ALLOWANCES ..... 16-18  
16-3: FLAT RENT TABLE ..... 16-19  
16-4: MAXIMUM RENT TABLE..... 16-20

# **CHAPTER 1: OVERVIEW OF THE PROGRAM AND PLAN**

## **INTRODUCTION**

A public housing agency (PHA) is a governmental or public body, created and authorized by state law to develop and operate housing and housing programs for low-income families. The PHA receives its operating subsidy for the public housing program from the Department of Housing and Urban Development. The PHA is not a federal department or agency. The PHA enters into an Annual Contributions Contract with HUD to administer the public housing program. The PHA must ensure compliance with federal laws, regulations and notices and must establish policies and procedures to clarify federal requirements and to ensure consistency in program operation.

This chapter contains information about the PHA and its programs with emphasis on the public housing program. It also contains information about the purpose, intent and use of the plan and guide.

There are three parts to this chapter:

Part I: The Public Housing Agency (PHA). This part includes a description of the PHA, its jurisdiction, its programs, and its mission and intent.

Part II: The Public Housing Program. This part contains information about public housing operation, roles and responsibilities, and partnerships.

Part III: The Admissions and Continued Occupancy (ACOP). This part discusses the purpose and organization of the plan and its revision requirements.

## **PART I: THE PHA**

### **1-I.A. OVERVIEW**

This part describes the PHA's creation and authorization, the general structure of the organization, and the relationship between the PHA Board and staff.

### **1-I.B. ORGANIZATION AND STRUCTURE OF THE PHA**

Public housing is funded by the federal government and administered by the **Housing Authority of the City of Beaumont (BHA)** for the jurisdiction of the **City of Beaumont**.

PHAs are governed by a board of officials that are generally called "commissioners." Although some PHAs may use a different title for their officials, this document will hitherto refer to the "board of commissioners" or the "board" when discussing the board of governing officials.

Commissioners are appointed in accordance with state housing law and generally serve in the same capacity as the directors of a corporation. The board of commissioners establishes policies under which the PHA conducts business, and ensures that those policies are followed by PHA staff. The board is responsible for preserving and expanding the agency's resources and assuring the agency's continued viability and success.

Formal actions of the PHA are taken through written resolutions, adopted by the board and entered into the official records of the PHA.

The principal staff member of the PHA is the executive director (ED), who is selected and hired by the board.

The ED oversees the day to day operations of the PHA and is directly responsible for carrying out the policies established by the commissioners. The ED's duties include hiring, training, and supervising the PHA's staff, as well as budgeting and financial planning for the agency. Additionally, the ED is charged with ensuring compliance with federal and state laws, and program mandates. In some PHAs, the ED is known by another title, such as chief executive officer or president.

### **1-I.C. PHA MISSION**

The Beaumont Housing Authority's mission is to acquire, develop and professionally manage a diverse real estate portfolio in order to provide affordable housing, supportive services and upward mobility opportunities to all economic sectors.

### **1-I.D. THE PHA'S COMMITMENT TO ETHICS AND SERVICE**

As a public service agency, the PHA is committed to providing excellent service to all public housing applicants, residents, and the public. In order to provide superior service, the PHA resolves to:

- Administer applicable federal and state laws and regulations to achieve high ratings in compliance measurement indicators while maintaining efficiency in program operation to ensure fair and consistent treatment of clients served.
- Provide decent, safe, and sanitary housing in good repair – in compliance with program uniform physical condition standards – for very low- and low-income families.
- Achieve a healthy mix of incomes in its public housing developments by attracting and retaining higher income families and by working toward deconcentration of poverty goals.
- Encourage self-sufficiency of participant families and assist in the expansion of family opportunities which address educational, socio-economic, recreational and other human services needs.
- Promote fair housing and the opportunity for very low- and low-income families of all races, ethnicities, national origins, religions, ethnic backgrounds, and with all types of disabilities, to participate in the public housing program and its services.
- Create positive public awareness and expand the level of family and community support in accomplishing the PHA's mission.
- Attain and maintain a high level of standards and professionalism in day-to-day management of all program components.
- Administer an efficient, high-performing agency through continuous improvement of the PHA's support systems and commitment to our employees and their development.

The PHA will make every effort to keep residents informed of program rules and regulations, and to advise participants of how the program rules affect them.

## **PART II: THE PUBLIC HOUSING PROGRAM**

### **1-II.A. OVERVIEW AND HISTORY OF THE PROGRAM**

The intent of this section is to provide the public and staff an overview of the history and operation of public housing.

The United States Housing Act of 1937 (the "Act") is responsible for the birth of federal housing program initiatives, known as public housing. The Act was intended to provide financial assistance to states and cities for public works projects, slum clearance and the development of affordable housing for low-income residents.

There have been many changes to the program since its inception in 1937.

The Housing Act of 1965 established the availability of federal assistance, administered through local public agencies, to provide rehabilitation grants for home repairs and rehabilitation. This act also created the federal Department of Housing and Urban Development (HUD).

The Housing Act of 1969 created an operating subsidy for the public housing program for the first time. Until that time, public housing was a self-sustaining program.

In 1998, the Quality Housing and Work Responsibility Act (QHWRA) – also known as the Public Housing Reform Act or Housing Act of 1998 – was signed into law. Its purpose was to provide more private sector management guidelines to the public housing program and provide residents with greater choices. It also allowed PHAs more remedies to replace or revitalize severely distressed public housing developments.

### **1-II.B. PUBLIC HOUSING PROGRAM BASICS**

HUD writes and publishes regulations in order to implement public housing laws enacted by Congress. HUD contracts with the PHA to administer programs in accordance with HUD regulations and provides an operating subsidy to the PHA. The PHA must create written policies that are consistent with HUD regulations. Among these policies is the PHA's Admissions and Continued Occupancy Policy (ACOP). The ACOP must be approved by the board of commissioners of the PHA.

The job of the PHA pursuant to HUD regulations is to provide decent, safe, and sanitary housing, in good repair, to low-income families at an affordable rent. The PHA screens applicants for public housing and, if they are determined to be eligible for the program, the PHA makes an offer of a housing unit. If the applicant accepts the offer, the PHA and the applicant will enter into a written lease agreement. At this point, the applicant becomes a tenant in the public housing program.

In the context of the public housing program, a tenant is defined as the adult person(s) (other than a live-in aide who (1) executed the lease with the PHA as lessee of the dwelling unit, or, if no such person now resides in the unit, (2) who resides in the unit, and who is the remaining head of household of the tenant family residing in the dwelling unit. [24 CFR 966.53]. The Public Housing Occupancy Guidebook refers to tenants as "residents."

The terms "tenant" and "resident" are used interchangeably in this policy. Additionally, this policy uses the term "family" or "families" for residents or applicants, depending on context.

Since the PHA owns the public housing development, the PHA is the landlord. The PHA must comply with all of the legal and management responsibilities of a landlord in addition to administering the program in accordance with HUD regulations and PHA policy.

### **1-II.C. PUBLIC HOUSING PARTNERSHIPS**

To administer the public housing program, the PHA must enter into an Annual Contributions Contract (ACC) with HUD. The PHA also enters into a contractual relationship with the tenant through the public housing lease.

These contracts define and describe the roles and responsibilities of each party.

In addition to the ACC, the PHA and family must also comply with federal regulations and other HUD publications and directives. For the program to work and be successful, all parties involved – HUD, the PHA, and the tenant – play an important role.

The chart below illustrates key aspects of these relationships.

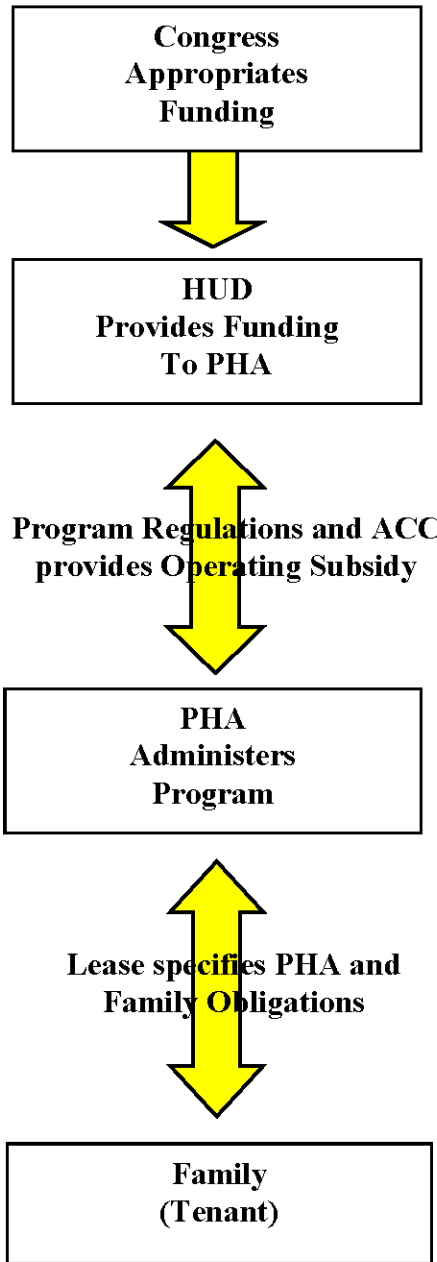

### **What does HUD do?**

Federal law is the source of HUD responsibilities. HUD has the following major responsibilities:

- Develop regulations, requirements, handbooks, notices and other guidance to implement housing legislation passed by Congress
- Allocate operating subsidies to PHAs
- Allocate capital funding to PHAs
- Provide technical assistance to PHAs on interpreting and applying program requirements
- Monitor PHA compliance with program requirements and PHA performance in program administration.

### **What does the PHA do?**

The PHA's responsibilities originate in federal regulations and the ACC. The PHA owns and manages public housing developments, administers the program under contract with HUD and has the following major responsibilities:

- Ensure compliance with all non-discrimination, equal opportunity, and fair housing laws, and ensure that the program is accessible to persons with disabilities
- Establish local policies and procedures for operating the program
- Accept applications from interested applicant families and determine whether they are income eligible for the program
- Maintain waiting list and select families for admission
- Screen applicant families for suitability as renters
- Maintain housing units by making any necessary repairs in a timely manner
- Make unit offers to families (minimize vacancies without overcrowding)
- Maintain properties to the standard of decent, safe, sanitary, and in good repair (including assuring compliance with uniform physical conditions standards)
- Make sure the PHA has adequate financial resources to maintain its housing stock
- Perform regular reexaminations of family income and composition in accordance with HUD requirements
- Collect rent due from the assisted family and comply with and enforce provisions of the lease
- Ensure that families comply with program rules
- Provide families with prompt and professional service
- Comply with HUD regulations and requirements, the Annual Contributions Contract, HUD-approved applications for funding, the PHA's ACOP, and other applicable federal, state and local laws.

### **What does the tenant do?**

The tenant's responsibilities are articulated in the public housing lease. The tenant has the following broad responsibilities:

- Comply with the terms of the lease and PHA house rules, as applicable
- Provide the PHA with complete and accurate information, determined by the PHA to be necessary for administration of the program
- Cooperate in attending all appointments scheduled by the PHA
- Allow the PHA to inspect the unit at reasonable times and after reasonable notice
- Take responsibility for care of the housing unit, including any violations of uniform physical condition standards caused by the family
- Not engage in drug-related or violent criminal activity
- Notify the PHA before moving or termination of the lease
- Use the assisted unit only for residence and as the sole residence of the family. Not sublet the unit or assign the lease
- Promptly notify the PHA of any changes in family composition
- Not commit fraud, bribery, or any other corrupt or criminal act in connection with any housing programs
- Take care of the housing unit and report maintenance problems to the PHA promptly

If all parties fulfill their obligations in a professional and timely manner, the program responsibilities will be fulfilled in an effective manner.

## **1-II.D. APPLICABLE REGULATIONS**

Applicable regulations include:

- 24 CFR Part 5: General Program Requirements
- 24 CFR Part 8: Nondiscrimination
- 24 CFR Part 35: Lead-Based Paint
- 24 CFR Part 902: Public Housing Assessment System
- 24 CFR Part 903: Public Housing Agency Plans
- 24 CFR Part 945: Designated Housing
- 24 CFR Part 960: Admission and Occupancy Policies
- 24 CFR Part 965: PHA-Owned or Leased Projects – General Provisions
- 24 CFR Part 966: Lease and Grievance Procedures

## **PART III: THE ADMISSIONS AND CONTINUED OCCUPANCY POLICIES**

### **1-III.A. OVERVIEW AND PURPOSE OF THE POLICY**

The ACOP is the PHA's written statement of policies used to carry out the housing program in accordance with federal law and regulations, and HUD requirements. The ACOP is required by HUD and it must be available for public review [CFR 24 Part 903]. The ACOP also contains policies that support the objectives contained in the PHA's Agency Plan.

All issues related to public housing not addressed in this ACOP are governed by federal regulations, HUD handbooks and guidebooks, notices and applicable state and local laws. The policies in this ACOP have been designed to ensure compliance with the consolidated ACC and all HUD-approved applications for program funding. The PHA is responsible for complying with all changes in HUD regulations pertaining to public housing. If such changes conflict with this plan, HUD regulations will have precedence.

### **1-III.B. CONTENTS OF THE POLICY**

Unlike the housing choice voucher program, HUD regulations for public housing do not contain a list of what must be included in the ACOP. However, individual regulations contain requirements of inclusion in the PHA's written policy. At a minimum, the ACOP plan should cover PHA policies on these subjects:

- The organization of the waiting list and how families are selected and offered available units, including any PHA admission preferences, procedures for removing applicant names from the waiting list, and procedures for closing and reopening the PHA waiting list (Chapters 4 and 5)
- Transfer policies and the circumstances under which a transfer would take precedence over an admission (Chapter 12)
- Standards for determining eligibility, suitability for tenancy, and the size and type of the unit needed (Chapters 3 and 5)
- Procedures for verifying the information the family has provided (Chapter 7)
- The method for achieving deconcentration of poverty and income-mixing of public housing developments (Chapter 4)
- Grievance procedures (Chapter 14)
- Policies concerning payment by a family to the PHA of amounts the family owes the PHA (Chapter 15 and 16)
- Interim redeterminations of family income and composition (Chapter 9)
- Policies regarding community service requirements; (Chapter 11)
- Policies and rules about safety and ownership of pets in public housing (Chapter 10).



## **New Approach to Policy Development**

HUD has developed an approach to monitoring PHAs that emphasizes the importance of consistency in operation and decision-making. The ACOP supports that goal by clearly setting forth the PHA's operating policies.

A primary focus of HUD's Rental Integrity Monitoring (RIM) program has been consistency in how PHAs conduct their business and in how HUD monitors PHA activities. Referring to and following the ACOP is essential to maintaining consistency in applying PHA policy.

HUD makes a distinction between mandatory policies and non-mandatory policies:

- Mandatory policies: those driven by legislation, regulations, current handbooks, current PIH notices, and legal opinions from the Office of General Counsel
- Optional, non-binding guidance: includes guidebooks, FAQs, PIH notices that have expired, and recommendations from individual HUD staff.

HUD expects PHAs to develop policies and procedures that are consistent with mandatory policies and to make clear the optional policies the PHA has adopted. The ACOP is comprised of mandatory policies and optional PHA policy. HUD's new direction emphasizes the need for a clearly written and comprehensive ACOP to guide staff in the clear and consistent application of policy.

HUD suggestions, recommendations, written issuances, and guidance are consistent with mandatory federal policy. Therefore, using HUD guidance in the preparation of PHA policy, even though it is not mandatory, provides a PHA with a "safe harbor." If a PHA adopts its own optional policy, it must make its own determination that such policy is consistent with legislation, regulations, and other mandatory requirements.

There may be very good reasons for adopting a policy or procedure that is different than that suggested by HUD, but PHAs should carefully think through those decisions and be able to articulate how their policy is consistent with federal laws, regulations and mandatory policy.

## **1-III.C. UPDATING AND REVISING THE POLICY**

The PHA will revise this ACOP as needed to comply with changes in HUD regulations. The original policy and any changes must be approved by the board of commissioners of the PHA, the pertinent sections included in the Agency Plan, and a copy provided to HUD.

### PHA Policy

The PHA will review and update the ACOP as needed to reflect changes in regulations, PHA operations, or when needed to ensure staff consistency in operation.

# **CHAPTER 2: FAIR HOUSING AND EQUAL OPPORTUNITY**

## **INTRODUCTION**

This chapter explains the laws and HUD regulations requiring PHAs to affirmatively further civil rights and fair housing in all federally-assisted housing programs. The letter and spirit of these laws are implemented through consistent policy and procedures. The responsibility to further nondiscrimination pertains to all areas of the PHA's public housing operations.

This chapter describes HUD regulations and PHA policies related to these topics in three parts:

Part I: Nondiscrimination. This part presents the body of laws and regulations governing the responsibilities of the PHA regarding nondiscrimination.

Part II: Policies Related to Persons with Disabilities. This part discusses the rules and policies of the public housing program related to reasonable accommodation for persons with disabilities. These rules and policies are based on the Fair Housing Act (42.U.S.C.) and Section 504 of the Rehabilitation Act of 1973, and incorporate guidance from the Joint Statement of The Department of Housing and Urban Development and the Department of Justice (DOJ), issued May 17, 2004.

Part III: Prohibition of Discrimination Against Limited English Proficiency Persons. This part details the obligations of the PHA to ensure meaningful access to the public housing program and its activities by persons with limited English proficiency (LEP). This part incorporates the Final Guidance to Federal Financial Assistance Recipients Regarding Title VI Prohibition against National Origin Discrimination Affecting Limited English Proficient Persons published January 22, 2007, in the *Federal Register*.

## **PART I: NONDISCRIMINATION**

### **2-I.A. OVERVIEW**

Federal laws require PHAs to treat all applicants and tenant families equally, providing the same quality of service, regardless of family characteristics and background. Federal law prohibits discrimination in housing on the basis of race, color, religion, sex, national origin, age, familial status, and disability. In addition, HUD regulations provide for additional protections regarding sexual orientation, gender identity, and marital status.

The PHA will comply fully with all federal, state, and local nondiscrimination laws, and with rules and regulations governing fair housing and equal opportunity in housing and employment, including:

- Title VI of the Civil Rights Act of 1964
- Title VIII of the Civil Rights Act of 1968 (as amended by the Community Development Act of 1974 and the Fair Housing Amendments Act of 1988)
- Executive Order 11063
- Section 504 of the Rehabilitation Act of 1973
- The Age Discrimination Act of 1975
- Title II of the Americans with Disabilities Act (to the extent that it applies, otherwise Section 504 and the Fair Housing Amendments govern)
- The Equal Access to Housing in HUD Programs Regardless of Sexual Orientation or Gender Identity Final Rule, published in the *Federal Register* February 3, 2012 and further clarified in Notice PIH 2014-20
- The Violence against Women Act of 2013 (VAWA)
- Any applicable state laws or local ordinances and any legislation protecting individual rights of tenants, applicants, or staff that may subsequently be enacted

When more than one civil rights law applies to a situation, the laws will be read and applied together.

## **2-I.B. NONDISCRIMINATION**

Federal regulations prohibit discrimination against certain protected classes and other groups of people. State and local requirements, as well as PHA policies, can prohibit discrimination against additional classes of people.

The PHA shall not discriminate because of race, color, sex, religion, familial status, age, disability or national origin (called “protected classes”).

Familial status includes children under the age of 18 living with parents or legal custodians, pregnant women, and people securing custody of children under the age of 18.

The PHA will not discriminate on the basis of marital status, gender identity, or sexual orientation [FR Notice 02/03/12].

The PHA will not use any of these factors to:

- Deny to any family the opportunity to apply for housing, nor deny to any qualified applicant the opportunity to participate in the public housing program
- Provide housing that is different from that provided to others
- Subject anyone to segregation or disparate treatment
- Restrict anyone's access to any benefit enjoyed by others in connection with the housing program
- Treat a person differently in determining eligibility or other requirements for admission
- Steer an applicant or tenant toward or away from a particular area based on any of these factors
- Deny anyone access to the same level of services
- Deny anyone the opportunity to participate in a planning or advisory group that is an integral part of the housing program
- Discriminate in the provision of residential real estate transactions
- Discriminate against someone because they are related to or associated with a member of a protected class
- Publish or cause to be published an advertisement or notice indicating the availability of housing that prefers or excludes persons who are members of a protected class

### **Providing Information to Families**

The PHA must take steps to ensure that families are fully aware of all applicable civil rights laws. As part of the public housing orientation process, the PHA will provide information to public housing applicant families about civil rights requirements.

### **Discrimination Complaints**

If an applicant or participant believes that any family member has been discriminated against by the PHA or an owner, the family should advise the PHA. HUD requires the PHA to make every reasonable attempt to determine whether the applicant's or participant's assertions have merit and take any warranted corrective action. In addition, the PHA is required to provide the applicant or participant with information about how to file a discrimination complaint [24 CFR 982.304].

Upon receipt of a housing discrimination complaint, the PHA is required to:

- Provide written notice of the complaint to those alleged and inform the complainant that such a notice was made
- Investigate the allegations and provide the complainant and those alleged with findings and either a proposed corrective action or an explanation of why corrective action is not warranted
- Keep records of all complaints, investigations, notices and corrective actions [Notice PIH 2014-20]

### PHA Policy

Applicants or participants who believe that they have been subject to unlawful discrimination may notify the PHA either orally or in writing.

Within 10 business days of receiving the complaint, the PHA will provide a written notice to those alleged to have violated the rule. The PHA will also send a written notice to the complainant informing them that the notice was sent to those alleged to have violated the rule, as well as information on how to complete and submit a housing discrimination complaint form to HUD's Office of Fair Housing and Equal Opportunity (FHEO).

The PHA will attempt to remedy discrimination complaints made against the PHA and will conduct an investigation into all allegations of discrimination.

Within 10 business days following the conclusion of the PHA investigation, the PHA will provide the complainant and those alleged to have violated the rule with findings and either a proposed corrective action plan or an explanation of why corrective action is not warranted.

The PHA will keep a record of all complaints, investigations, notices and corrective actions (See Chapter 16).

## **PART II: POLICIES RELATED TO PERSONS WITH DISABILITIES**

### **2-II.A. OVERVIEW**

One type of disability discrimination prohibited by the Fair Housing Act is the refusal to make reasonable accommodation in rules, policies, practices, or services when such accommodation may be necessary to afford a person with a disability the equal opportunity to use and enjoy a program or dwelling under the program.

The PHA must ensure that persons with disabilities have full access to the PHA's programs and services. This responsibility begins with the first inquiry of an interested family and continues through every programmatic area of the public housing program [24 CFR 8].

The PHA must provide a notice to each tenant that the tenant may, at any time during the tenancy, request reasonable accommodation of a handicap of a household member, including reasonable accommodation so that the tenant can meet lease requirements or other requirements of tenancy [24 CFR 966.7(b)].

### PHA Policy

The PHA will ask all applicants and resident families if they require any type of accommodations, in writing, on the intake application, reexamination documents, and notices of adverse action by the PHA, by including the following language:

“If you or anyone in your family is a person with disabilities, and you require a specific accommodation in order to fully utilize our programs and services, please contact your case manager.”

### **2-II.B. DEFINITION OF REASONABLE ACCOMMODATION**

A “reasonable accommodation” is a change, exception, or adjustment to a policy, practice or service that may be necessary for a person with a disability to have an equal opportunity to use and enjoy a dwelling, including public and common use spaces. Since policies and services may have a different effect on persons with disabilities than on other persons, treating persons with disabilities exactly the same as others will sometimes deny them an equal opportunity to use and enjoy a dwelling. [Joint Statement of the Departments of HUD and Justice: Reasonable Accommodations under the Fair Housing Act]

Federal regulations stipulate that requests for accommodations will be considered reasonable if they do not create an "undue financial and administrative burden" for the PHA, or result in a "fundamental alteration" in the nature of the program or service offered. A fundamental alteration is a modification that alters the essential nature of a provider's operations.

### **Types of Reasonable Accommodations**

When it is reasonable (see definition above and Section 2-II.E), the PHA shall accommodate the needs of a person with disabilities. Examples include but are not limited to:

- Providing "large-print" forms
- Conducting home visits
- Modifying or altering a unit or physical system if such a modification or alteration is necessary to provide equal access to a person with a disability
- Installing a ramp into a dwelling or building
- Installing grab bars in a bathroom
- Installing visual fire alarms for hearing impaired persons
- Allowing a PHA-approved live-in aide to reside in the unit if that person is determined to be essential to the care of a person with disabilities, is not obligated for the support of the person with disabilities, and would not be otherwise living in the unit.
- Allowing an assistance animal
- Permitting an authorized designee or advocate to participate in the application or certification process and any other meetings with PHA staff
- Displaying posters and other housing information in locations throughout the PHA's office in such a manner as to be easily readable from a wheelchair
- Transferring the family to another accessible unit
- Permitting applications and re-examinations to be completed by mail

### **2-II.C. REQUEST FOR AN ACCOMMODATION**

If an applicant or participant indicates that an exception, change, or adjustment to a rule, policy, practice, or service is needed because of a disability, HUD requires that the PHA treat the information as a request for a reasonable accommodation [Joint Statement of the Departments of HUD and Justice: Reasonable Accommodations under the Fair Housing Act].

The family must explain what type of accommodation is needed to provide the person with the disability full access to the PHA's programs and services. The family must explain the relationship between the requested accommodation and the disability.

#### PHA Policy

The PHA will encourage the family to make its request in writing using a reasonable accommodation request form. However, the PHA will consider the accommodation any time the family indicates that an accommodation is needed whether or not a formal written request is submitted.

### **2-II.D. VERIFICATION OF DISABILITY**

The regulatory civil rights definition for persons with disabilities is provided in Exhibit 2-1 at the end of this chapter. The definition of a person with a disability for the purpose of obtaining a reasonable accommodation is much broader than the HUD definition of disability which is used for waiting list preferences and income allowances.

Before providing an accommodation, the PHA must determine that the person meets the definition of a person with a disability, and that the accommodation will enhance the family's access to the PHA's programs and services.

If a family indicates that an accommodation is required for a disability, the PHA must verify that the person meets the definition of a person with a disability, and that the limitations imposed by the disability require the requested accommodation.

When verifying a disability, the PHA will follow the verification policies provided in Chapter 7. All information related to a person's disability will be treated in accordance with the confidentiality policies provided in Chapter 16 (Program Administration). In addition to the general requirements that govern all verification efforts, the following requirements apply when verifying a disability:

- Third-party verification must be obtained from an individual identified by the family who is competent to make the determination. A doctor or other medical professional who is in a position to know about the individual's disability must provide verification of a disability [Joint Statement of the Departments of HUD and Justice: Reasonable Accommodations under the Fair Housing Act].
- The PHA must request only information that is necessary to evaluate the disability-related need for the accommodation. The PHA may not inquire about the nature or extent of any disability.
- Medical records will not be accepted or retained in the participant file.
- In the event that the PHA does receive confidential information about a person's specific diagnosis, treatment, or the nature or severity of the disability, the PHA will dispose of it. In place of the information, the PHA will note in the file that the disability and other requested information have been verified, the date the verification was received, and the name and address of the knowledgeable professional who sent the information [Notice PIH 2010-26].

## **2-II.E. APPROVAL/DENIAL OF A REQUESTED ACCOMMODATION** [Joint Statement of the Departments of HUD and Justice: Reasonable Accommodations under the Fair Housing Act, Notice PIH 2010-26]

The PHA must approve a request for an accommodation if the following three conditions are met.

- The request was made by or on behalf of a person with a disability.
- There is a disability-related need for the accommodation.
- The requested accommodation is reasonable, meaning it would not impose an undue financial and administrative burden on the PHA, or fundamentally alter the nature of the PHA's operations.

Requests for accommodations must be assessed on a case-by-case basis. The determination of undue financial and administrative burden must be made on a case-by-case basis involving various factors, such as the overall size of the PHA's program with respect to the number of employees, type of facilities and size of budget, type of operation including composition and structure of workforce, the nature and cost of the requested accommodation, and the availability of alternative accommodations that would effectively meet the family's disability-related needs.

Before making a determination whether to approve the request, the PHA may enter into discussion and negotiation with the family, request more information from the family, or may require the family to sign a consent form so that the PHA may verify the need for the requested accommodation.

### PHA Policy

After a request for an accommodation is presented, the PHA will respond, in writing, within 10 business days.

If the PHA denies a request for an accommodation because there is no relationship, or nexus, found between the disability and the requested accommodation, the notice will inform the family of the right to appeal the PHA's decision through the grievance process (see Chapter 14).

If the PHA denies a request for an accommodation because it is not reasonable (it would impose an undue financial and administrative burden or fundamentally alter the nature of the PHA's operations),

the PHA will discuss with the family whether an alternative accommodation could effectively address the family's disability-related needs without a fundamental alteration to the public housing program and without imposing an undue financial and administrative burden.

If the PHA believes that the family has failed to identify a reasonable alternative accommodation after interactive discussion and negotiation, the PHA will notify the family, in writing, of its determination within 10 business days from the date of the most recent discussion or communication with the family. The notice will inform the family of the right to appeal the PHA's decision through the grievance process (see Chapter 14).

## **2-II.F. PROGRAM ACCESSIBILITY FOR PERSONS WITH HEARING OR VISION IMPAIRMENTS**

HUD regulations require the PHA to take reasonable steps to ensure that persons with disabilities related to hearing and vision have reasonable access to the PHA's programs and services [24 CFR 8.6].

At the initial point of contact with each applicant, the PHA shall inform all applicants of alternative forms of communication that can be used other than plain language paperwork.

### PHA Policy

To meet the needs of persons with hearing impairments, TTD/TTY (text telephone display / teletype) communication will be available.

To meet the needs of persons with vision impairments, large-print versions of key program documents will be made available upon request. When visual aids are used in public meetings or presentations, or in meetings with PHA staff, one-on-one assistance will be provided upon request.

Additional examples of alternative forms of communication are sign language interpretation; having material explained orally by staff; or having a third party representative (a friend, relative or advocate, named by the applicant) to receive, interpret and explain housing materials and be present at all meetings.

## **2-II.G. PHYSICAL ACCESSIBILITY**

The PHA must comply with a variety of regulations pertaining to physical accessibility, including the following.

- Notice PIH 2010-26
- Section 504 of the Rehabilitation Act of 1973
- The Americans with Disabilities Act of 1990
- The Architectural Barriers Act of 1968
- The Fair Housing Act of 1988

The PHA's policies concerning physical accessibility must be readily available to applicants and resident families. They can be found in three key documents.

- This policy, the Admissions and Continued Occupancy Policy, describes the key policies that govern the PHA's responsibilities with regard to physical accessibility.
- Notice PIH 2010-26 summarizes information about pertinent laws and implementing regulations related to nondiscrimination and accessibility in federally-funded housing programs.
- The PHA Plan provides information about self-evaluation, needs assessment, and transition plans.

The design, construction, or alteration of PHA facilities must conform to the Uniform Federal Accessibility Standards (UFAS). Notice PIH 2010-26 contains specific information on calculating the percentages of units for meeting UFAS requirements.

Newly-constructed facilities must be designed to be readily accessible to and usable by persons with disabilities. Alterations to existing facilities must be accessible to the maximum extent feasible, defined as not imposing an undue financial and administrative burden on the operations of the public housing program.

## **2-II.H. DENIAL OR TERMINATION OF ASSISTANCE**

A PHA's decision to deny or terminate the assistance of a family that includes a person with disabilities is subject to consideration of reasonable accommodation [24 CFR 966.7].

When applicants with disabilities are denied assistance, the notice of denial must inform them of their right to request an informal hearing [24 CFR 960.208(a)].

When a family's lease is terminated, the notice of termination must inform the family of their right to request a hearing in accordance with the PHA's grievance process [24 CFR 966.4(l)(3)(ii)].

When reviewing reasonable accommodation requests, the PHA must consider whether reasonable accommodation will allow the family to overcome the problem that led to the PHA's decision to deny or terminate assistance. If a reasonable accommodation will allow the family to meet the requirements, the PHA must make the accommodation [24 CFR 966.7].

In addition, the PHA must provide reasonable accommodation for persons with disabilities to participate in the hearing process [24 CFR 966.56(h)].

## **PART III: IMPROVING ACCESS TO SERVICES FOR PERSONS WITH LIMITED ENGLISH PROFICIENCY (LEP)**

### **2-III.A. OVERVIEW**

Language for Limited English Proficiency Persons (LEP) can be a barrier to accessing important benefits or services, understanding and exercising important rights, complying with applicable responsibilities, or understanding other information provided by the public housing program. In certain circumstances, failure to ensure that LEP persons can effectively participate in or benefit from federally-assisted programs and activities may violate the prohibition under Title VI against discrimination on the basis of national origin. This part incorporates the Final Guidance to Federal Assistance Recipients Regarding Title VI Prohibition against National Origin Discrimination Affecting Limited English Proficient Persons, published January 22, 2007, in the *Federal Register*.

The PHA will take affirmative steps to communicate with people who need services or information in a language other than English. These persons will be referred to as Persons with Limited English Proficiency (LEP).

LEP persons are defined as persons who do not speak English as their primary language and who have a limited ability to read, write, speak or understand English. For the purposes of this Admissions and Continued Occupancy Policy, LEP persons are public housing applicants and resident families, and parents and family members of applicants and resident families.

In order to determine the level of access needed by LEP persons, the PHA will balance the following four factors: (1) the number or proportion of LEP persons eligible to be served or likely to be encountered by the public housing program; (2) the frequency with which LEP persons come into contact with the program; (3) the nature and importance of the program, activity, or service provided by the program to people's lives; and (4) the resources available to the PHA and costs. Balancing these four factors will ensure meaningful access by LEP persons to critical services while not imposing undue burdens on the PHA.



### **2-III.B. ORAL INTERPRETATION**

The PHA will offer competent interpretation services free of charge, upon request, to the LEP person.

#### PHA Policy

- The PHA will utilize a language line for telephone interpreter services.
- Where LEP persons desire, they will be permitted to use, at their own expense, an interpreter of their own choosing, in place of or as a supplement to the free language services offered by the PHA. The interpreter may be a family member or friend.
- The PHA will analyze the various kinds of contacts it has with the public, to assess language needs and decide what reasonable steps should be taken. "Reasonable steps" may not be reasonable where the costs imposed substantially exceed the benefits.
- Where feasible and possible, the PHA will hire bilingual staff to be available to act as interpreters and translators and will standardize documents.

### **2-III.C. WRITTEN TRANSLATION**

Translation is the replacement of a written text from one language into an equivalent written text in another language.

#### PHA Policy

In order to comply with written-translation obligations, the PHA will take the following steps:

- The PHA will provide written translations of vital documents for each eligible LEP language group that constitutes 5 percent or 1,000 persons, whichever is less, of the population of persons eligible to be served or likely to be affected or encountered. Translation of other documents, if needed, can be provided orally; or
- If there are fewer than 50 persons in a language group that reaches the 5 percent trigger, the PHA may not translate vital written materials, but will provide written notice in the primary language of the LEP language group of the right to receive competent oral interpretation of those written materials, free of cost.

### **2-III.D. IMPLEMENTATION PLAN**

The PHA shall determine whether it is necessary to develop a written implementation plan to address the identified needs of the LEP populations it serves.

If the PHA determines that it is not necessary to develop a written implementation plan, the absence of a written plan does not obviate the underlying obligation to ensure meaningful access by LEP persons to the PHA's public housing program and services.

#### PHA Policy

If it is determined that the PHA serves very few LEP persons, and the PHA has very limited resources, the PHA will not develop a written LEP plan, but will consider alternative ways to articulate in a reasonable manner a plan for providing meaningful access.

<b>EXHIBIT 2-1: DEFINITION OF A PERSON WITH A DISABILITY UNDER FEDERAL CIVIL RIGHTS LAWS [24 CFR Parts 8.3 and 100.201]</b>
---

A person with a disability, as defined under federal civil rights laws, is any person who:

- Has a physical or mental impairment that substantially limits one or more of the major life activities of an individual, or
- Has a record of such impairment, or
- Is regarded as having such impairment

The phrase “physical or mental impairment” includes:

- Any physiological disorder or condition, cosmetic or disfigurement, or anatomical loss affecting one or more of the following body systems: neurological; musculoskeletal; special sense organs; respiratory, including speech organs; cardiovascular; reproductive; digestive; genito-urinary; hemic and lymphatic; skin; and endocrine; or
- Any mental or psychological disorder, such as mental retardation, organic brain syndrome, emotional or mental illness, and specific learning disabilities. The term “physical or mental impairment” includes, but is not limited to: such diseases and conditions as orthopedic, visual, speech and hearing impairments, cerebral palsy, autism, epilepsy, muscular dystrophy, multiple sclerosis, cancer, heart disease, diabetes, mental retardation, emotional illness, drug addiction and alcoholism.

“Major life activities” includes, but is not limited to, caring for oneself, performing manual tasks, walking, seeing, hearing, breathing, learning, and/or working.

“Has a record of such impairment” means has a history of, or has been misclassified as having, a mental or physical impairment that substantially limits one or more major live activities.

“Is regarded as having an impairment” is defined as having a physical or mental impairment that does not substantially limit one or more major life activities but is treated by a public entity (such as the PHA) as constituting such a limitation; has none of the impairments defined in this section but is treated by a public entity as having such an impairment; or has a physical or mental impairment that substantially limits one or more major life activities, only as a result of the attitudes of others toward that impairment.

The definition of a person with disabilities does not include:

- Current illegal drug users
- People whose alcohol use interferes with the rights of others
- Persons who objectively pose a direct threat or substantial risk of harm to others that cannot be controlled with a reasonable accommodation under the public housing program

The above definition of disability determines whether an applicant or participant is entitled to any of the protections of federal disability civil rights laws. Thus, a person who does not meet this definition of disability is not entitled to a reasonable accommodation under federal civil rights and fair housing laws and regulations.

The HUD definition of a person with a disability is much narrower than the civil rights definition of disability.

The HUD definition of a person with a disability is used for purposes of receiving the disabled family preference, the \$400 elderly/disabled household deduction, the allowance for medical expenses, or the allowance for disability assistance expenses.

The definition of a person with a disability for purposes of granting a reasonable accommodation request is much broader than the HUD definition of disability. Many people will not qualify as a disabled person under the public housing program, yet an accommodation is needed to provide equal opportunity.

## **EXHIBIT 2-2: EFFECTIVE COMMUNICATION POLICY**

The Beaumont Housing Authority (BHA), in administering all public and assisted housing programs, is committed to ensuring that applicants, residents, employees, contractors and other members of the public with disabilities have an effective means to communicate. When requested, BHA employees, agents, contractors and private management companies, shall furnish appropriate auxiliary aids and services to afford individuals with disabilities an equal opportunity to participate in, and enjoy the benefits of the programs, services and activities conducted by BHA. Services to clients with Limited English Proficiency (LEP) will be provided consistent with BHA's LEP Plan. All notifications, including approvals or denials of requests for effective communication referenced in this Policy, will be provided in an alternate format, upon request.

### **AUXILIARY AIDS AND SERVICES**

Auxiliary aids are services or devices that enable persons with impaired sensory, manual, or speaking skills to have an equal opportunity to participate in, and enjoy the benefits of, programs or activities conducted by BHA. For example, auxiliary aids useful for persons with impaired vision include readers, Brailled materials, audio recordings, telecommunications devices and other similar services and devices.

Auxiliary aids useful for persons with impaired hearing include telephone handset amplifiers, telephones compatible with hearing aids, telecommunication devices for deaf persons (TDD's), qualified sign language interpreters, note takers, written materials, and other similar services and devices.

### **REQUEST FOR EFFECTIVE COMMUNICATION**

When an auxiliary aid or service is required to ensure effective communication, BHA will provide an opportunity for an individual with a disability to request the auxiliary aid or service of his or her choice. All requests for auxiliary aids and services must be made and received by BHA's 504 Compliance Officer at least two weeks prior to the date the service is needed.

If in emergency circumstances an auxiliary aid or service is needed less than two weeks prior to the date the service is needed, BHA will take reasonable steps to secure the auxiliary aid or service. BHA will give primary consideration to the choice expressed by the individual. "Primary consideration" means that BHA will honor the choice, unless it can show that another equally effective means of communication is available or that use of the means chosen would result in a fundamental alteration in the nature of its service, program, or activity or in an undue financial and administrative burden.

The individual with a disability will submit his or her request for auxiliary aids or services to BHA's 504 Compliance Officer at the address listed below. All requests shall be dated and time stamped upon receipt.

Jennifer Perez, 504 Compliance Officer  
Beaumont Housing Authority  
1890 Laurel  
Beaumont, Texas 77701  
(409) 951-7200 phone  
For TTY, dial Relay Texas at 7-1-1  
Hcs03@bmtha.org

If a person with a disability has an impairment that impedes him or her from mailing a request, he or she may use any other effective means to request an auxiliary aid or service that is necessary. All requests must include the person's name, address, and phone number.

Upon receipt of the request, the 504 Compliance Officer or designee will consult with the individual with a disability to determine the preferred type of auxiliary aid or service. If the preferred type of auxiliary aid or service is not available or not required, then the 504 Compliance Officer will ascertain whether an alternative means of communication will ensure effective communication. Within seven (7) business days of the receipt of the request, the 504 Compliance Officer will provide the requesting individual with the written notification of the proposed auxiliary aid or service to be provided. If the client or resident needs to reschedule the meeting, a request must be submitted at least three (3) business days prior to the meeting. Upon disposition, the 504 Compliance Officer will maintain copies of all requests for effective communication and BHA's response, including final disposition, for the duration of three (3) years from the date of disposition.

## **PROCEDURES**

### **A. Notice to Applicants**

As part of the application process, a notice will be posted for applicants to contact the 504 Compliance Officer if auxiliary aids or services are needed. This notice will also be posted prominently in BHA's intake and application offices as well as all site offices.

### **B. Current Residents' Requests for Auxiliary Aids or Services**

Requests for auxiliary aids or services should be made directly to BHA's Property Manager or HCV Housing Specialist who will forward the request(s) to the 504 Compliance Officer within one (1) business day of receipt. All requests for auxiliary aids and services must be made and received by BHA's 504 Compliance Officer at least two weeks prior to the date the service is needed.

### **C. Notices and Correspondence**

All BHA letterhead will contain the TTY telephone number. Individuals with disabilities, who request auxiliary aids or services for public events such as public hearings, Board hearings, public meetings, etc., must make their requests and the 504 Compliance Officer must receive their requests at least two (2) weeks prior to the event.

### **D. Requests from the Public**

Requests from members of the public who wish to participate in BHA's programs, services and or activities shall submit their requests for auxiliary aids and services to the 504 Compliance Officer. They must make their requests and the 504 Compliance Officer must receive the requests at least two (2) weeks prior to the event.

## **GRIEVANCE PROCEDURES**

If the requesting individual with a disability is not satisfied with BHA's response to the individual's request for an auxiliary aid or service, the individual may file an appeal and request an informal hearing within ten (10) business days of BHA's response. The grievance may be communicated orally or in writing. However, all oral grievances must be reduced to writing and maintained in BHA's files.

In addition, BHA shall provide assistance to any individual who requests assistance in filing a grievance, including assistance in reducing the individual's grievance to writing. The informal hearing shall be conducted by an impartial hearing officer. Within ten (10) business days of the informal hearing, the hearing officer shall render a decision and provide a copy to all parties.

## **CHAPTER 3: ELIGIBILITY**

### **INTRODUCTION**

The PHA is responsible for ensuring that every individual and family admitted to the public housing program meets all program eligibility requirements. This includes any individual approved to join the family after the family has been admitted to the program. The family must provide any information needed by the PHA to confirm eligibility and determine the level of the family's assistance.

To be eligible for the public housing program:

The applicant family must:

- Qualify as a family as defined by HUD and the PHA.
- Have income at or below HUD-specified income limits.
- Qualify on the basis of citizenship or the eligible immigrant status of family members.
- Provide social security number information for household members as required.
- Consent to the PHA's collection and use of family information as provided for in PHA-provided consent forms.

The PHA must determine that the current or past behavior of household members does not include activities that are prohibited by HUD or the PHA.

This chapter contains three parts:

Part I: Definitions of Family and Household Members. This part contains HUD and PHA definitions of family and household members and explains initial and ongoing eligibility issues related to these members.

Part II: Basic Eligibility Criteria. This part discusses income eligibility, and rules regarding citizenship, social security numbers, and family consent.

Part III: Denial of Admission. This part covers factors related to an applicant's past or current conduct (e.g. criminal activity) that can cause the PHA to deny admission.

### **PART I: DEFINITIONS OF FAMILY AND HOUSEHOLD MEMBERS**

#### **3-I.A. OVERVIEW**

Some eligibility criteria and program rules vary depending upon the composition of the family requesting assistance. In addition, some requirements apply to the family as a whole and others apply to individual persons who will live in the public housing unit. This part provides information that is needed to correctly identify family and household members, and explains HUD's eligibility rules.

#### **3-I.B. FAMILY AND HOUSEHOLD [24 CFR 5.105(a)(2); 24 CFR 5.403; FR Notice 02/03/12; Notice PIH 2014-20]**

The terms *family* and *household* have different meanings in the public housing program.

##### **Family**

To be eligible for admission, an applicant must qualify as a family. *Family* as defined by HUD, includes but is not limited to the following, regardless of actual or perceived sexual orientation, gender identity, or marital status, a single person, who may be an elderly person, disabled person, near-elderly person, or any other single person; or a group of persons residing together. Such group includes, but is not limited to a family with or without children (a child who is temporarily away from the home because of placement in foster care is considered a member of the family), an elderly family, a near-elderly family, a disabled family, a displaced family, or the remaining member of a tenant family. The PHA has the discretion to determine if any other group of persons qualifies as a family.

*Gender Identity* means actual or perceived gender characteristics.

*Sexual orientation* means homosexuality, heterosexuality, or bisexuality.

#### PHA Policy

A family also includes two or more individuals who are not related by blood, marriage, adoption, or other operation of law, but who either can demonstrate that they have lived together previously or certify that each individual's income and other resources will be available to meet the needs of the family.

Each family must identify the individuals to be included in the family at the time of application, and must update this information if the family's composition changes.

#### **Household**

*Household* is a broader term that includes additional people who, with the PHA's permission, live in a public housing unit, such as live-in aides, foster children, and foster adults.

### **3-I.C. FAMILY BREAKUP AND REMAINING MEMBER OF TENANT FAMILY**

#### **Family Breakup**

Except under the following conditions, the PHA has discretion to determine which members of an assisted family continue to receive assistance if the family breaks up:

- If the family breakup results from an occurrence of domestic violence, dating violence, sexual assault or stalking, the PHA must ensure that the victim retains assistance. (For documentation requirements and policies related to domestic violence, dating violence, sexual assault and stalking, see section 16-VII.D of this plan)
- If a court determines the disposition of property between members of the assisted family in a divorce or separation decree, the PHA is bound by the court's determination of which family members continue to receive assistance.

#### PHA Policy

When a family on the waiting list breaks up into two otherwise eligible families, only one of the new families may retain the original application date. Other former family members may submit a new application with a new application date if the waiting list is open.

If a family breaks up into two otherwise eligible families while living in public housing, only one of the new families will retain occupancy of the unit.

If a court determines the disposition of property between members of an applicant or resident family as part of a divorce or separation decree, the PHA will abide by the court's determination.

In the absence of a judicial decision or an agreement among the original family members, the PHA will determine which family will retain their placement on the waiting list or continue in occupancy. In making its determination, the PHA will take into consideration the following factors: (1) the interest of any minor children, including custody arrangements; (2) the interest of any ill, elderly, or disabled family members; (3) the interest of any family member who is or has been the victim of domestic violence, dating violence, sexual assault, or stalking and provides documentation in accordance with section 16-VII.D of this ACOP; (4) any possible risks to family members as a result of criminal activity, and (5) the recommendations of social service professionals.

#### **Remaining Member of a Tenant Family [24 CFR 5.403]**

The HUD definition of family includes the *remaining member of a tenant family*, which is a member of a resident family who remains in the unit when other members of the family have left the unit [PH Occ GB, p. 26]. Household members such as live-in aides, foster children, and foster adults do not qualify as remaining members of a family.

If dependents are the only “remaining members of a tenant family” and there is no family member able to assume the responsibilities of the head of household, see Chapter 6, Section 6-I.B, for the policy on “Caretakers for a Child.”

### **3-I.D. HEAD OF HOUSEHOLD [24 CFR 5.504(b)]**

*Head of household* means the adult member of the family who is considered the head for purposes of determining income eligibility and rent. The head of household is responsible for ensuring that the family fulfills all of its responsibilities under the program, alone or in conjunction with a co-head or spouse.

#### PHA Policy

The family may designate any qualified family member as the head of household.

The head of household must have the legal capacity to enter into a lease under state and local law. A minor who is emancipated under state law may be designated as head of household.

### **3-I.E. SPOUSE, COHEAD, AND OTHER ADULT**

A family may have a spouse or co-head, but not both [HUD-50058 IB, p. 13].

*Spouse* means the marriage partner of the head of household.

#### PHA Policy

A *marriage partner* includes the partner in a "common law" marriage as defined in state law. The term “spouse” does not apply to friends, roommates, or significant others who are not marriage partners. A minor who is emancipated under state law may be designated as a spouse.

A *co-head* is an individual in the household who is equally responsible with the head of household for ensuring that the family fulfills all of its responsibilities under the program, but who is not a spouse. A family can have only one co-head.

#### PHA Policy

Minors who are emancipated under state law may be designated as a co-head.

*Other adult* means a family member, other than the head, spouse, or co-head, who is 18 years of age or older. Foster adults and live-in aides are not considered other adults [HUD-50058 IB, p. 14].

### **3-I.F. DEPENDENT [24 CFR 5.603]**

A *dependent* is a family member who is under 18 years of age or a person of any age who is a person with a disability or a full-time student, except that the following persons can never be dependents: the head of household, spouse, cohead, foster children/adults and live-in aides. Identifying each dependent in the family is important because each dependent qualifies the family for a deduction from annual income as described in Chapter 6.

### **Joint Custody of Dependents**

#### PHA Policy

Dependents that are subject to a joint custody arrangement will be considered a member of the family, if they live with the applicant or resident family 50 percent or more of the time.

When more than one applicant or assisted family (regardless of program) are claiming the same dependents as family members, the family with primary custody at the time of the initial examination or reexamination will be able to claim the dependents. If there is a dispute about which family should claim them, the PHA will make the determination based on available documents such as court orders, school records, or other credible documentation.

### **3-I.G. FULL-TIME STUDENT [24 CFR 5.603]**

A *full-time student* (FTS) is a person who is attending school or vocational training on a full-time basis. The time commitment or subject load that is needed to determine if attendance is full-time is defined by the educational institution.

Identifying each FTS is important because (1) each family member that is an FTS, other than the head, spouse, or cohead, qualifies the family for a dependent deduction and (2) the income of such an FTS is treated differently from the income of other family members.

### **3-I.H. ELDERLY AND NEAR-ELDERLY PERSONS, AND ELDERLY FAMILY [24 CFR 5.100, 5.403, 945.105, and FR Notice 02/03/12]**

#### **Elderly Persons**

An *elderly person* is a person who is at least 62 years of age or older.

#### **Near-Elderly Persons**

A *near-elderly person* is a person who is 55 years of age or older.

#### **Elderly Family**

An *elderly family* is one in which the head, spouse, cohead, or sole member is an elderly person. Identifying elderly families is important because these families qualify for the elderly family allowance and the medical allowance as described in Chapter 6 and may qualify for a particular type of development as noted in Chapter 4.

### **3-I.I. PERSONS WITH DISABILITIES AND DISABLED FAMILY [24 CFR 5.403, FR Notice 02/03/12]**

#### **Persons with Disabilities**

Under the public housing program, special rules apply to persons with disabilities and to any family whose head, spouse, or cohead is a person with disabilities. The technical definitions of individual with handicaps and persons with disabilities are provided in Exhibit 3-1 at the end of this chapter. These definitions are used for a number of purposes including ensuring that persons with disabilities are not discriminated against based upon disability.

As discussed in Chapter 2, the PHA must make all aspects of the public housing program accessible to persons with disabilities and consider requests for reasonable accommodations when a person's disability limits their full access to the unit, the program, or the PHA's services.

#### **Disabled Family**

A *disabled family* is one in which the head, spouse, or cohead is a person with disabilities. Identifying disabled families is important because these families qualify for the disabled family allowance and the medical allowance as described in Chapter 6 and may qualify for a particular type of development as noted in Chapter 4.

Even though persons with drug or alcohol dependencies are considered persons with disabilities for the purpose of non-discrimination, this does not prevent the PHA from denying admission or taking action under the lease for reasons related to alcohol and drug abuse in accordance with the policies found in Part III of this chapter and in Chapter 13.

### **3-I.J. GUESTS [24 CFR 5.100]**

A *guest* is defined as a person temporarily staying in the unit with the consent of a tenant or other member of the household who has express or implied authority to so consent on behalf of the tenant.

The lease must provide that the tenant has the right to exclusive use and occupancy of the leased unit by the members of the household authorized to reside in the unit in accordance with the lease, including reasonable



accommodation of their guests [24 CFR 966.4(d)]. The head of household is responsible for the conduct of visitors and guests, inside the unit as well as anywhere on or near PHA premises [24 CFR 966.4(f)].

#### PHA Policy

A resident family must notify the PHA when overnight guests will be staying in the unit for more than 3 days. A guest can remain in the unit no longer than a total of 14 cumulative days during a calendar year.

A family may request an exception to this policy for valid reasons (e.g., care of a relative recovering from a medical procedure expected to last 30 consecutive days). An exception will not be made unless the family can identify and provide documentation of the residence to which the guest will return. Children who are subject to a joint custody arrangement or for whom a family has visitation privileges, that are not included as a family member because they live outside of the public housing unit more than 51 percent of the time, are not subject to the time limitations of guests as described above.

Former residents who have been evicted are not permitted as overnight guests.

Guests who represent the public housing unit address as their residence address or address of record for receipt of benefits or any other purposes will be considered unauthorized occupants. In addition, guests who remain in the unit beyond the allowable time limit will be considered to be unauthorized occupants, and their presence constitutes violation of the lease.

### **3-I.K. FOSTER CHILDREN AND FOSTER ADULTS**

*Foster adults* are usually persons with disabilities, unrelated to the tenant family, who are unable to live alone [24 CFR 5.609(c)(2)].

The term *foster child* is not specifically defined by the regulations.

Foster children and foster adults that are living with an applicant or resident family are considered household members but not family members. The income of foster children/adults is not counted in family annual income and foster children/adults do not qualify for a dependent deduction [24 CFR 5.603 and HUD-50058 IB, pp. 13-14].

#### PHA Policy

A foster child is a child that is in the legal guardianship or custody of a state, county, or private adoption or foster care agency, yet is cared for by foster parents in their own homes, under some kind of short-term or long-term foster care arrangement with the custodial agency.

Children that are temporarily absent from the home as a result of placement in foster care are discussed in Section 3-I.L.

### **3-I.L. ABSENT FAMILY MEMBERS**

Individuals may be temporarily or permanently absent from the unit for a variety of reasons including educational activities, placement in foster care, employment, and illness.

#### **Definitions of Temporarily and Permanently Absent**

##### PHA Policy

Generally an individual who is or is expected to be absent from the public housing unit for 90 consecutive days or less is considered temporarily absent and continues to be considered a family member. Generally an individual who is or is expected to be absent from the public housing unit for more than 90 consecutive days is considered permanently absent and no longer a family member. Exceptions to this general policy are discussed below.

## **Absent Students**

### PHA Policy

When someone who has been considered a family member attends school away from home, the person will continue to be considered a family member unless information becomes available to the PHA indicating that the student has established a separate household or the family declares that the student has established a separate household.

## **Absences Due to Placement in Foster Care [24 CFR 5.403]**

Children temporarily absent from the home as a result of placement in foster care are considered members of the family.

### PHA Policy

If a child has been placed in foster care, the PHA will verify with the appropriate agency whether and when the child is expected to be returned to the home. Unless the agency confirms that the child has been permanently removed from the home, the child will be counted as a family member.

## **Absent Head, Spouse, or Cohead**

### PHA Policy

An employed head, spouse, or cohead absent from the unit more than 90 consecutive days due to employment will continue to be considered a family member.

## **Individuals Confined for Medical Reasons**

### PHA Policy

An individual confined to a nursing home or hospital on a permanent basis is not considered a family member.

If there is a question about the status of a family member, the PHA will request verification from a responsible medical professional and will use this determination. If the responsible medical professional cannot provide a determination, the person generally will be considered temporarily absent. The family may present evidence that the family member is confined on a permanent basis and request that the person not be considered a family member.

## **Return of Permanently Absent Family Members**

### PHA Policy

The family must request PHA approval for the return of any adult family members that the PHA has determined to be permanently absent. The individual is subject to the eligibility and screening requirements discussed in this chapter.

## **3-I.M. LIVE-IN AIDE**

*Live-in aide* means a person who resides with one or more elderly persons, or near-elderly persons, or persons with disabilities, and who: (1) is determined to be essential to the care and well-being of the person(s), (2) is not obligated for the support of the person(s), and (3) would not be living in the unit except to provide the necessary supportive services [24 CFR 5.403].

The PHA must approve a live-in aide if needed as a reasonable accommodation for a person with disabilities in accordance with 24 CFR 8.

A live-in aide is considered a household member but not a family member. The income of the live-in aide is not counted in determining the annual income of the family [24 CFR 5.609(c)(5)]. Relatives may be approved as live-in aides if they meet all of the criteria defining a live-in aide. However, a relative who serves as a live-in aide is not considered a family member and would not be considered a remaining member of a tenant family.

## PHA Policy

A family's request for a live-in aide must be made in writing. The PHA will verify the need for a live-in aide with a reliable, knowledgeable professional as provided by the family, such as a doctor, social worker or case worker. For continued approval, the family must submit a new, written request—subject to PHA verification—at each annual reexamination.

In addition, the family and live-in aide will be required to submit a certification stating that the live-in aide is (1) not obligated for the support of the person(s) needing the care, and (2) would not be living in the unit except to provide the necessary supportive services.

The PHA has the discretion not to approve a particular person as a live-in aide, and may withdraw such approval, if [24 CFR 966.4(d)(3)(i)]:

- The person commits fraud, bribery or any other corrupt or criminal act in connection with any federal housing program;
- The person has a history of drug-related criminal activity or violent criminal activity; or
- The person currently owes rent or other amounts to the PHA or to another PHA in connection with Section 8 or public housing assistance under the 1937 Act.

## **PART II: BASIC ELIGIBILITY CRITERIA**

### **3-II.A. INCOME ELIGIBILITY AND TARGETING**

#### **Income Limits**

HUD is required by law to establish income limits that determine the income eligibility of applicants for HUD's assisted housing programs, including the public housing program. The income limits are published annually and are based on HUD estimates of the median incomes for families of different sizes in a particular area or county.

#### **Types of Low-Income Families [24 CFR 5.603(b)]**

*Low-income family.* A family whose annual income does not exceed 80 percent of the median income for the area, adjusted for family size.

*Very low-income family.* A family whose annual income does not exceed 50 percent of the median income for the area, adjusted for family size.

*Extremely low-income family.* A family whose annual income does not exceed the federal poverty level or 30 percent of the median income for the area, whichever number is higher.

Area median income is determined by HUD, with adjustments for smaller and larger families. HUD may establish income ceilings higher or lower than 30, 50, or 80 percent of the median income for an area if HUD finds that such variations are necessary because of unusually high or low family incomes.

#### **Using Income Limits for Eligibility [24 CFR 960.201]**

Income limits are used for eligibility only at admission. Eligibility is established by comparing a family's annual income with HUD's published income limits. To be income eligible, the annual income of an applicant must be within the *low-income* limit.

#### **Using Income Limits for Targeting [24 CFR 960.202(b)]**

At least 40 percent of the families admitted from the PHA waiting list to the public housing program during a PHA fiscal year must be *extremely low-income* families. This is called the "basic targeting requirement."

If admissions of extremely low-income families to the PHA's housing choice voucher program during a PHA fiscal year exceed the 75 percent minimum targeting requirement for that program, such excess shall be credited against the PHA's public housing basic targeting requirement for the same fiscal year.

The fiscal year credit for housing choice voucher program admissions that exceed the minimum voucher program targeting requirement must not exceed the lower of:

- Ten percent of public housing waiting list admissions during the PHA fiscal year
- Ten percent of waiting list admission to the PHA's housing choice voucher program during the PHA fiscal year
- The number of qualifying low-income families who commence occupancy during the fiscal year of public housing units located in census tracts with a poverty rate of 30 percent or more. For this purpose, qualifying low-income family means a low-income family other than an extremely low-income family.

For discussion of how income targeting is used in tenant selection, see Chapter 4.

### **3-II.B. CITIZENSHIP OR ELIGIBLE IMMIGRATION STATUS [24 CFR 5, Subpart E]**

Housing assistance is available only to individuals who are U.S. citizens, U.S. nationals (herein referred to as citizens and nationals), or noncitizens that have eligible immigration status. At least one family member must be a citizen, national, or noncitizen with eligible immigration status in order for the family to qualify for any level of assistance.

All applicant families must be notified of the requirement to submit evidence of their citizenship status when they apply. Where feasible, and in accordance with the PHA's Limited English Proficiency Plan, the notice must be in a language that is understood by the individual if the individual is not proficient in English.

#### **Declaration [24 CFR 5.508]**

HUD requires each family member to declare whether the individual is a citizen, a national, or an eligible noncitizen, except those members who elect not to contend that they have eligible immigration status. Those who elect not to contend their status are considered to be ineligible noncitizens. For citizens, nationals and eligible noncitizens the declaration must be signed personally by the head, spouse, co-head, and any other family member 18 or older, and by a parent or guardian for minors. The family must identify in writing any family members who elect not to contend their immigration status (see Ineligible Noncitizens below). No declaration is required for live-in aides, foster children, or foster adults.

#### ***U.S. Citizens and Nationals***

In general, citizens and nationals are required to submit only a signed declaration that claims their status. However, HUD regulations permit the PHA to request additional documentation of their status, such as a passport.

##### PHA Policy

Family members who declare citizenship or national status will be required to provide additional documentation such as a signed declaration of U.S. Citizenship, a United States passport, resident alien card, registration card or other appropriate documentation. The PHA will verify documents through the SAVE ASI database. If the database institutes a secondary verification is required, the manual verification process must be used within 10 days of the notice. BHA will prepare DHS Form G-845S and submit for secondary verification.

#### ***Eligible Noncitizens***

In addition to providing a signed declaration, those declaring eligible noncitizen status must sign a verification consent form and cooperate with PHA efforts to verify their immigration status as described in Chapter 7. The documentation required for establishing eligible noncitizen status varies depending upon factors such as the date

the person entered the U.S., the conditions under which eligible immigration status has been granted, the person's age, and the date on which the family began receiving HUD-funded assistance.

Lawful residents of the Marshall Islands, the Federated States of Micronesia, and Palau, together known as the Freely Associated States, or FAS, are eligible for housing assistance under section 141 of the Compacts of Free Association between the U.S. Government and the Governments of the FAS [Public Law 106-504].

### ***Ineligible Noncitizens***

Those noncitizens who do not wish to contend their immigration status are required to have their names listed on a noncontending family members listing, signed by the head, spouse, or cohead (regardless of citizenship status), indicating their ineligible immigration status. The PHA is not required to verify a family member's ineligible status and is not required to report an individual's unlawful presence in the U.S. to the United States Citizenship and Immigration Services (USCIS).

Providing housing assistance to noncitizen students is prohibited [24 CFR 5.522]. This prohibition extends to the noncitizen spouse of a noncitizen student as well as to minor children who accompany or follow to join the noncitizen student. Such prohibition does not extend to the citizen spouse of a noncitizen student or to the children of the citizen spouse and noncitizen student. Such a family is eligible for prorated assistance as a mixed family.

### **Mixed Families**

A family is eligible for admission as long as at least one member is a citizen, national, or eligible noncitizen. Families that include eligible and ineligible individuals are considered *mixed families*. Such families will be given notice that their assistance will be prorated, and that they may request a hearing if they contest this determination. See Chapter 6 for a discussion of how rents are prorated, and Chapter 14 for a discussion of grievance hearing procedures.

### **Ineligible Families [24 CFR 5.514(d), (e), and (f)]**

A PHA may elect to provide assistance to a family before the verification of the eligibility of the individual or one family member [24 CFR 5.512(b)]. Otherwise, no individual or family may be assisted prior to the affirmative establishment by the PHA that the individual or at least one family member is eligible [24 CFR 5.512(a)].

#### **PHA Policy**

The PHA will not provide assistance to a family before the verification of at least one family member as a citizen, national, or eligible noncitizen.

When a PHA determines that an applicant family does not include any citizens, nationals, or eligible noncitizens, following the verification process, the family will be sent a written notice within 10 business days of the determination.

The notice will explain the reasons for the denial of assistance and will advise the family of its right to request an appeal to the United States Citizenship and Immigration Services (USCIS), or to request a grievance hearing with the PHA. The grievance hearing with the PHA may be requested in lieu of the USCIS appeal, or at the conclusion of the USCIS appeal process. The notice must also inform the applicant family that assistance may not be delayed until the conclusion of the USCIS appeal process, but that it may be delayed pending the completion of the grievance hearing process.

Grievance hearing procedures are contained in Chapter 14.

### **Time Frame for Determination of Citizenship Status [24 CFR 5.508(g)]**

For new occupants joining the resident family the PHA must verify status at the first interim or regular reexamination following the person's occupancy, whichever comes first.

If an individual qualifies for a time extension for the submission of required documents, the PHA must grant such an extension for no more than 30 days [24 CFR 5.508(h)].

Each family member is required to submit evidence of eligible status only one time during continuous occupancy.

#### PHA Policy

The PHA will verify the status of applicants at the time other eligibility factors are determined.

### **3-II.C. SOCIAL SECURITY NUMBERS [24 CFR 5.216 and 5.218, Notice PIH 2012-10]**

The applicant and all members of the applicant's household must disclose the complete and accurate social security number (SSN) assigned to each household member, and the documentation necessary to verify each SSN. A detailed discussion of acceptable documentation is provided in Chapter 7.

**Note:** These requirements do not apply to noncitizens who do not contend eligible immigration status.

The PHA must deny assistance to an applicant family if they do not meet the SSN disclosure and documentation requirements contained in 24 CFR 5.216.

### **3-II.D. FAMILY CONSENT TO RELEASE OF INFORMATION [24 CFR 5.230]**

HUD requires each adult family member, and the head of household, spouse, or cohead, regardless of age, to sign form HUD-9886, Authorization for the Release of Information Privacy Act Notice, and other consent forms as needed to collect information relevant to the family's eligibility and level of assistance. Chapter 7 provides detailed information concerning the consent forms and verification requirements.

The PHA must deny admission to the program if any member of the applicant family fails to sign and submit consent forms which allow the PHA to obtain information that the PHA has determined is necessary in administration of the public housing program [24 CFR 960.259(a) and (b)].

## **PART III: DENIAL OF ADMISSION**

### **3-III.A. OVERVIEW**

A family that does not meet the eligibility criteria discussed in Parts I and II must be denied admission. In addition, HUD requires or permits the PHA to deny admission based on certain types of current or past behaviors of family members as discussed in this part. The PHA's authority in this area is limited by the Violence against Women Act of 2013 (VAWA), which expressly prohibits the denial of admission to an otherwise qualified applicant on the basis that the applicant is or has been the victim of domestic violence, dating violence, sexual assault, or stalking [24 CFR 5.2005(b)].

This part covers the following topics:

- Required denial of admission
- Other permitted reasons for denial of admission
- Screening
- Criteria for deciding to deny admission
- Prohibition against denial of admission to victims of domestic violence, dating violence, sexual assault, or stalking
- Notice of eligibility or denial

### **3-III.B. REQUIRED DENIAL OF ADMISSION [24 CFR 960.204]**

PHAs are required to establish standards that prohibit admission of an applicant to the public housing program if they have engaged in certain criminal activity or if the PHA has reasonable cause to believe that a household member's current use or pattern of use of illegal drugs, or current abuse or pattern of abuse of alcohol may threaten the health, safety, or right to peaceful enjoyment of the premises by other residents.

Where the statute requires that the PHA prohibit admission for a prescribed period of time after some disqualifying behavior or event, the PHA may choose to continue that prohibition for a longer period of time [24 CFR 960.203(c)(3)(ii)].

HUD requires the PHA to deny assistance in the following cases:

- Any member of the household has been evicted from federally-assisted housing in the last 5 years for drug-related criminal activity. HUD permits but does not require the PHA to admit an otherwise-eligible family if the household member has completed a PHA-approved drug rehabilitation program or the circumstances which led to eviction no longer exist (e.g. the person involved in the criminal activity no longer lives in the household).

#### PHA Policy

The PHA will admit an otherwise-eligible family who was evicted from federally-assisted housing within the past 5 years for drug-related criminal activity, if the PHA is able to verify that the household member who engaged in the criminal activity has completed a supervised drug rehabilitation program approved by the PHA, or the person who committed the crime is no longer living in the household.

- The PHA determines that any household member is currently engaged in the use of illegal drugs. *Drug* means a controlled substance as defined in section 102 of the Controlled Substances Act [21 U.S.C. 802].

*Currently engaged in the illegal use of a drug* means a person has engaged in the behavior recently enough to justify a reasonable belief that there is continuing illegal drug use by a household member [24 CFR 960.205(b)(1)].

- The PHA has reasonable cause to believe that any household member's current use or pattern of use of illegal drugs, or current abuse or pattern of abuse of alcohol, may threaten the health, safety, or right to peaceful enjoyment of the premises by other residents.

#### PHA Policy

In determining reasonable cause, the PHA will consider all credible evidence, including but not limited to, any record of convictions, arrests, or evictions of household members related to the use of illegal drugs or the abuse of alcohol. A conviction will be given more weight than an arrest. The PHA will also consider evidence from treatment providers providing services to household members.

- If any household member has an arrest or conviction, whether felony or misdemeanor that involves drug activity, then they will be denied admission for 5 years from the date of completion of sentence and/or probation/parole.
- If any household member has ever been convicted of drug trafficking, then they will be denied admission for 10 years from the date of completion of sentence and/or probation/parole.
- If any household member has ever been convicted of drug-related criminal activity for the production or manufacture of methamphetamine or other drugs, then they will be denied admission for life.
- If any household member is subject to a lifetime registration requirement under a state sex offender registration program, then they will be denied admission for life.

### **3-III.C. OTHER PERMITTED REASONS FOR DENIAL OF ADMISSION**

#### **Criminal Activity [24 CFR 960.203(c)]**

The PHA is responsible for screening family behavior and suitability for tenancy. In doing so, the PHA may consider an applicant's history of criminal activity involving crimes of physical violence to persons or property and other criminal acts which would adversely affect the health, safety, or welfare of other tenants.

##### PHA Policy

If any household member is currently engaged in, or has engaged in any of the following criminal activities, within the past five years, the family will be denied admission.

- *Violent criminal activity*, defined by HUD as any criminal activity that has as one of its elements the use, attempted use, or threatened use of physical force substantial enough to cause, or be reasonably likely to cause, serious bodily injury or property damage [24 CFR 5.100].
- Criminal activity that may threaten the health, safety, or welfare of other tenants [24 CFR 960.203(c)(3)].
- Criminal activity that may threaten the health or safety of PHA staff, contractors, subcontractors, or agents.
- Criminal sexual conduct, including but not limited to sexual assault, incest, open and gross lewdness, or child abuse.

Evidence of such criminal activity includes, but is not limited to any record of convictions, arrests, or evictions for suspected drug-related or violent criminal activity of household members within the past 5 years. A conviction for such activity will be given more weight than an arrest or an eviction.

In making its decision to deny assistance, the PHA will consider the factors discussed in Sections 3-III.E and 3-III.F. Upon consideration of such factors, the PHA may, on a case-by-case basis, decide not to deny assistance.

#### **Previous Behavior [960.203(c) and (d) and PH Occ GB, p. 48]**

HUD authorizes the PHA to deny admission based on relevant information pertaining to the family's previous behavior and suitability for tenancy.

In the event of the receipt of unfavorable information with respect to an applicant, the PHA must consider the time, nature, and extent of the applicant's conduct (including the seriousness of the offense). As discussed in Section 3-III.F, the PHA may also need to consider whether the cause of the unfavorable information may be that the applicant is the victim of domestic violence, dating violence, sexual assault, or stalking.

##### PHA Policy

The PHA will deny admission to an applicant family if the PHA determines that the family:

- Has a pattern of unsuitable past performance in meeting financial obligations, including rent within the past 12 months
- Has a pattern of disturbance of neighbors, destruction of property, or living or housekeeping habits at prior residences within the past 12 months which may adversely affect the health, safety, or welfare of other tenants
- Has a pattern of eviction from housing or termination from residential programs within the past five years (considering relevant circumstances)
- Owes rent or other amounts to this or any other PHA or owner in connection with any assisted housing program
- Misrepresented or does not provide complete information related to eligibility, including income, award of preferences for admission, expenses, family composition or rent
- Has committed fraud, bribery, or any other corrupt or criminal act in connection with any federal or state assistance program
- Has engaged in or threatened violent or abusive behavior toward PHA personnel



*Abusive or violent behavior towards PHA personnel* includes verbal as well as physical abuse or violence. Use of racial epithets, or other language, written or oral, that is customarily used to intimidate may be considered abusive or violent behavior.

*Threatening* refers to oral or written threats or physical gestures that communicate intent to abuse or commit violence.

In making its decision to deny admission, the PHA will consider the factors discussed in Sections 3-III.E and 3-III.F. Upon consideration of such factors, the PHA may, on a case-by-case basis, decide not to deny admission.

The PHA will consider the existence of mitigating factors, such as loss of employment or other financial difficulties, before denying admission to an applicant based on the failure to meet prior financial obligations.

### **3-III.D. SCREENING**

#### **Screening for Eligibility**

PHAs are authorized to obtain criminal conviction records from law enforcement agencies to screen applicants for admission to the public housing program. This authority assists the PHA in complying with HUD requirements and PHA policies to deny assistance to applicants who are engaging in or have engaged in certain criminal activities. In order to obtain access to the records the PHA must require every applicant family to submit a consent form signed by each adult household member [24 CFR 5.903].

The PHA may not pass along to the applicant the costs of a criminal records check [24 CFR 960.204(d)].

#### PHA Policy

The PHA will perform criminal background checks through any and all applicable law enforcement databases for all adult household members. The PHA may also use a third party database such as Online Rental Exchange to conduct the background check.

If the results of the criminal background check indicate there may have been past criminal activity, but the results are inconclusive, the PHA will request a fingerprint card and will request information from the National Crime Information Center (NCIC).

PHAs are required to perform criminal background checks necessary to determine whether any household member is subject to a lifetime registration requirement under a state sex offender program in the state where the housing is located, as well as in any other state where a household member is known to have resided [24 CFR 960.204(a)(4)].

#### PHA Policy

The PHA will use the Dru Sjodin National Sex Offender database to screen applicants for admission.

Additionally, PHAs must ask whether the applicant, or any member of the applicant's household, is subject to a lifetime registered sex offender registration requirement in any state [Notice PIH 2012-28].

If the PHA proposes to deny admission based on a criminal record or on lifetime sex offender registration information, the PHA must notify the household of the proposed action and must provide the subject of the record and the applicant a copy of the record and an opportunity to dispute the accuracy and relevance of the information prior to a denial of admission [24 CFR 5.903(f) and 5.905(d)].

### ***Obtaining Information from Drug Treatment Facilities [24 CFR 960.205]***

HUD authorizes PHAs to request and obtain information from drug abuse treatment facilities concerning applicants. Specifically, the PHA may require each applicant to submit for all household members who are at least 18 years of age, and for each family head, spouse, or cohead regardless of age, one or more consent forms signed by such household members that requests any drug abuse treatment facility to inform the PHA whether the drug abuse treatment facility has reasonable cause to believe that the household member is currently engaging in illegal drug use.

If the PHA chooses to obtain such information, it must abide by the HUD requirements for records management and confidentiality as described in 24 CFR 960.205(f).

#### **PHA Policy**

The PHA chooses not to obtain information from drug abuse treatment facilities to determine whether any applicant family's household members are currently engaging in illegal drug activity.

### ***Screening for Suitability as a Tenant [24 CFR 960.203(c)]***

The PHA is responsible for the screening and selection of families to occupy public housing units. The PHA may consider all relevant information. Screening is important to public housing communities and program integrity, and to ensure that assisted housing is provided to those families that will adhere to lease obligations.

#### **PHA Policy**

The PHA will consider the family's history with respect to the following factors:

- Payment of rent and utilities
- Caring for a unit and premises
- Respecting the rights of other residents to the peaceful enjoyment of their housing
- Criminal activity that is a threat to the health, safety, or property of others
- Behavior of all household members as related to the grounds for denial as detailed in Sections 3-III. B and C
- Compliance with any other essential conditions of tenancy

### ***Resources Used to Check Applicant Suitability [PH Occ GB, pp. 47-56]***

PHAs have a variety of resources available to them for determination of the suitability of applicants. Generally, PHAs should reject applicants who have recent behavior that would warrant lease termination for a public housing resident.

#### **PHA Policy**

In order to determine the suitability of applicants the PHA will conduct a background check with the applicant's current landlord.

## **3-III.E. CRITERIA FOR DECIDING TO DENY ADMISSION**

### **Evidence**

#### **PHA Policy**

The PHA will use the preponderance of the evidence as the standard for making all admission decisions. *Preponderance of the evidence* is defined as evidence which is of greater weight or more convincing than the evidence which is offered in opposition to it; that is, evidence which as a whole shows that the fact sought to be proved is more probable than not. Preponderance of the evidence may not be determined by the number of witnesses, but by the greater weight of all evidence.

The fact that an applicant or tenant was arrested for a disqualifying offense shall not be treated or regarded as proof that the applicant or tenant engaged in disqualifying criminal activity. The arrest may, however, trigger an investigation to determine whether the applicant or tenant actually engaged in disqualifying criminal activity. As part of its investigation, the PHA may obtain the police report associated with the arrest and consider the reported circumstances of the arrest.

The PHA may also consider any statements made by witnesses or the applicant or tenant not included in the police report; whether criminal charges were filed; whether, if filed, criminal charges were abandoned, dismissed, not prosecuted, or ultimately resulted in an acquittal; and any other evidence relevant to determining whether or not the applicant or tenant engaged in disqualifying activity.

### **Consideration of Circumstances [24 CFR 960.203(c)(3) and (d)]**

HUD authorizes the PHA to consider all relevant circumstances when deciding whether to deny admission based on a family's past history except in the situations for which denial of admission is mandated (see Section 3-III.B).

In the event the PHA receives unfavorable information with respect to an applicant, consideration must be given to the time, nature, and extent of the applicant's conduct (including the seriousness of the offense). In a manner consistent with its policies, PHAs may give consideration to factors which might indicate a reasonable probability of favorable future conduct.

#### **PHA Policy**

The PHA will consider the following factors prior to making its decision:

- The seriousness of the case, especially with respect to how it would affect other residents
- The effects that denial of admission may have on other members of the family who were not involved in the action or failure
- The extent of participation or culpability of individual family members, including whether the culpable family member is a minor or a person with disabilities, or (as discussed further in section 3-III.F) a victim of domestic violence, dating violence, sexual assault, or stalking
- The length of time since the violation occurred, the family's recent history and the likelihood of favorable conduct in the future
- Evidence of the applicant family's participation in or willingness to participate in social service or other appropriate counseling service programs
- In the case of drug or alcohol abuse, whether the culpable household member is participating in or has successfully completed a supervised drug or alcohol rehabilitation program or has otherwise been rehabilitated successfully

The PHA will require the applicant to submit evidence of the household member's current participation in or successful completion of a supervised drug or alcohol rehabilitation program, or evidence of otherwise having been rehabilitated successfully.

### **Removal of a Family Member's Name from the Application**

Should the PHA's screening process reveal that an applicant's household includes an individual subject to state lifetime registered sex offender registration, the PHA must offer the family the opportunity to remove the ineligible family member from the household. If the family is unwilling to remove that individual from the household, the PHA must deny admission to the family [Notice PIH 2012-28].

For other criminal activity, the PHA may permit the family to exclude the culpable family members as a condition of eligibility. [24 CFR 960.203(c)(3)(i)].

#### **PHA Policy**

As a condition of receiving assistance, a family may agree to remove the culpable family member from the application. In such instances, the head of household must certify that the family member will not be permitted to visit or to stay as a guest in the public housing unit.

After admission to the program, the family must present evidence of the former family member's current address upon PHA request.

### **Reasonable Accommodation [PH Occ GB, pp. 58-60]**

If the family includes a person with disabilities, the PHA's decision concerning denial of admission is subject to consideration of reasonable accommodation in accordance with 24 CFR Part 8.

### **3-III.F. PROHIBITION AGAINST DENIAL OF ASSISTANCE TO VICTIMS OF DOMESTIC VIOLENCE, DATING VIOLENCE, SEXUAL ASSAULT, OR STALKING**

The Violence against Women Act of 2013 (VAWA) and the HUD regulation at 24 CFR 5.2005(b) prohibit PHAs from denying admission to an otherwise qualified applicant on the basis that the applicant is or has been a victim of domestic violence, dating violence, sexual assault, or stalking.

Definitions of key terms used in VAWA are provided in section 16-VII of this ACOP, where general VAWA requirements and policies pertaining to notification, documentation, and confidentiality are also located.

#### **Notification**

VAWA 2013 expanded notification requirements to include the obligation for PHAs to provide applicants who are denied assistance with a notice of rights and the form HUD-50066 at the time the applicant is denied.

##### PHA Policy

The PHA acknowledges that a victim of domestic violence, dating violence, sexual assault, or stalking may have an unfavorable history (e.g., a poor credit history, a record of previous damage to an apartment, a prior arrest record) that would warrant denial under the PHA's policies.

Therefore, if the PHA makes a determination to deny admission to an applicant family, the PHA will include in its notice of denial information about the protection against denial provided by VAWA in accordance with section 16-VII.C of this ACOP as well as including a copy of the form HUD-50066.

The PHA will request that an applicant wishing to claim this protection notify the PHA within 10 business days.

#### **Documentation**

##### ***Victim Documentation [24 CFR 5.2007]***

##### PHA Policy

If an applicant claims the protection against denial of admission that VAWA provides to victims of domestic violence, dating violence, sexual assault, or stalking, the PHA will request in writing that the applicant provide documentation supporting the claim in accordance with section 16-VII.D of this ACOP.

##### ***Perpetrator Documentation***

##### PHA Policy

If the perpetrator of the abuse is a member of the applicant family, the applicant must provide additional documentation consisting of the following:

- A signed statement (1) requesting that the perpetrator be removed from the application and (2) certifying that the perpetrator will not be permitted to visit or to stay as a guest in the public housing unit

### **3-III.G. NOTICE OF ELIGIBILITY OR DENIAL**

The PHA will notify an applicant family of its final determination of eligibility in accordance with the policies in Section 4-III.E.

If a PHA uses a criminal record or sex offender registration information obtained under 24 CFR 5, Subpart J, as the basis of a denial, a copy of the record must precede the notice to deny, with an opportunity for the applicant to dispute the accuracy and relevance of the information before the PHA can move to deny the application. In addition, a copy of the record must be provided to the subject of the record [24 CFR 5.903(f) and 5.905(d)].

### PHA Policy

If, based on a criminal record or sex offender registration information an applicant family appears to be ineligible, the PHA will notify the family in writing of the proposed denial and provide a copy of the record to the applicant and to the subject of the record. The family will be given 10 business days to dispute the accuracy and relevance of the information. If the family does not contact the PHA to dispute the information within that 10 day period, the PHA will proceed with issuing the notice of denial of admission. A family that does not exercise their right to dispute the accuracy of the information prior to issuance of the official denial letter will still be given the opportunity to do so as part of the informal hearing process.

Notice requirements related to denying admission to noncitizens are contained in Section 3-II.B.

Notice policies related to denying admission to applicants who may be victims of domestic violence, dating violence, sexual assault, or stalking are contained in Section 3-III.F.

## EXHIBIT 3-1: DETAILED DEFINITIONS RELATED TO DISABILITIES

### Person with Disabilities [24 CFR 5.403]

The term *person with disabilities* means a person who has any of the following types of conditions.

Has a disability, as defined in 42 U.S.C. Section 423(d)(1)(A), which reads:

Inability to engage in any substantial gainful activity by reason of any medically determinable physical or mental impairment which can be expected to result in death or which has lasted or can be expected to last for a continuous period of not less than 12 months

In the case of an individual who has attained the age of 55 and is blind (within the meaning of “blindness” as defined in section 416(i)(1) of this title), inability by reason of such blindness to engage in substantial gainful activity, requiring skills or ability comparable to those of any gainful activity in which he has previously engaged with some regularity and over a substantial period of time.

Has a developmental disability as defined in the Developmental Disabilities Assistance and Bill of Rights Act of 2000 [42 U.S.C.15002(8)], which defines developmental disability in functional terms as follows:

(A) IN GENERAL – The term *developmental disability* means a severe, chronic disability of an individual that-

(i) is attributable to a mental or physical impairment or combination of mental and physical impairments;

(ii) is manifested before the individual attains age 22;

(iii) is likely to continue indefinitely;

(iv) results in substantial functional limitations in 3 or more of the following areas of major life activity: (I) self-care, (II) receptive and expressive language, (III) learning, (IV) mobility, (V) self-direction, (VI) capacity for independent living, (VII) economic self-sufficiency; and

(v) reflects the individual’s need for a combination and sequence of special, interdisciplinary, or generic services, individualized supports, or other forms of assistance that are of lifelong or extended duration and are individually planned and coordinated.

(B) INFANTS AND YOUNG CHILDREN – An individual from birth to age 9, inclusive, who has a substantial developmental delay or specific congenital or acquired condition, may be considered to have a developmental disability without meeting 3 or more of the criteria described in clauses (i) through (v) of subparagraph (A) if the individual, without services and supports, has a high probability of meeting those criteria later in life.

Has a physical, mental, or emotional impairment that is expected to be of long-continued and indefinite duration; substantially impedes his or her ability to live independently, and is of such a nature that the ability to live independently could be improved by more suitable housing conditions.

People with the acquired immunodeficiency syndrome (AIDS) or any conditions arising from the etiologic agent for AIDS are not excluded from this definition.

A person whose disability is based solely on any drug or alcohol dependence does not qualify as a person with disabilities for the purposes of this program.

For purposes of reasonable accommodation and program accessibility for persons with disabilities, the term person with disabilities refers to an individual with handicaps.

*Individual with handicaps* means any person who has a physical or mental impairment that substantially limits one or more major life activities; has a record of such an impairment; or is regarded as having such an impairment. The term does not include any individual who is an alcoholic or drug abuser whose current use of alcohol or drugs prevents the individual from participating in the program or activity in question, or whose participation, by reason of such current alcohol or drug abuse, would constitute a direct threat to property or the safety of others. As used in this definition, the phrase:

- (1) Physical or mental impairment includes:
  - (a) Any physiological disorder or condition, cosmetic disfigurement, or anatomical loss affecting one or more of the following body systems: neurological; musculoskeletal; special sense organs; respiratory, including speech organs; cardiovascular; reproductive; digestive; genito-urinary; hemic and lymphatic; skin; and endocrine
  - (b) Any mental or psychological disorder, such as mental retardation, organic brain syndrome, emotional or mental illness, and specific learning disabilities. The term physical or mental impairment includes, but is not limited to, such diseases and conditions as orthopedic, visual, speech and hearing impairments, cerebral palsy, autism, epilepsy, muscular dystrophy, multiple sclerosis, cancer, heart disease, diabetes, mental retardation, emotional illness, drug addiction and alcoholism.
- (2) Major life activities means functions such as caring for one's self, performing manual tasks, walking, seeing, hearing, speaking, breathing, learning and working.
- (3) Has a record of such an impairment means has a history of, or has been misclassified as having, a mental or physical impairment that substantially limits one or more major life activities.
- (4) Is regarded as having an impairment means:
  - (a) Has a physical or mental impairment that does not substantially limit one or more major life activities but that is treated by a recipient as constituting such a limitation
  - (b) Has a physical or mental impairment that substantially limits one or more major life activities only as a result of the attitudes of others toward such impairment
  - (c) Has none of the impairments defined in paragraph (a) of this section but is treated by a recipient as having such an impairment

## **CHAPTER 4: APPLICATIONS, WAITING LIST AND TENANT SELECTION**

### **INTRODUCTION**

When a family wishes to reside in public housing, the family must submit an application that provides the PHA with the information needed to determine the family's eligibility. HUD requires the PHA to place all eligible families that apply for public housing on a waiting list. When a unit becomes available, the PHA must select families from the waiting list in accordance with HUD requirements and PHA policies as stated in its Admissions and Continued Occupancy Policy (ACOP) and its annual plan.

The PHA is required to adopt a clear approach to accepting applications, placing families on the waiting list, and selecting families from the waiting list, and must follow this approach consistently. The actual order in which families are selected from the waiting list can be affected if a family has certain characteristics designated by HUD or the PHA to receive preferential treatment.

HUD regulations require that the PHA comply with all equal opportunity requirements and it must affirmatively further fair housing goals in the administration of the program [24 CFR 960.103, PH Occ GB p. 13].

Adherence to the selection policies described in this chapter ensures that the PHA will be in compliance with all relevant fair housing requirements, as described in Chapter 2.

This chapter describes HUD and PHA policies for accepting applications, managing the waiting list and selecting families from the waiting list. The PHAs policies for assigning unit size and making unit offers are contained in Chapter 5. Together, Chapters 4 and 5 of the ACOP comprise the PHA's Tenant Selection and Assignment Plan (TSAP).

The policies outlined in this chapter are organized into three sections, as follows:

Part I: The Application Process. This part provides an overview of the application process, and discusses how applicants can obtain and submit applications. It also specifies how the PHA will handle the applications it receives.

Part II: Managing the Waiting List. This part presents the policies that govern how the PHA's waiting list is structured, when it is opened and closed, and how the public is notified of the opportunity to apply for public housing. It also discusses the process the PHA will use to keep the waiting list current.

Part III: Tenant Selection. This part describes the policies that guide the PHA in selecting families from the waiting list as units become available. It also specifies how in-person interviews will be used to ensure that the PHA has the information needed to make a final eligibility determination.

### **PART I: THE APPLICATION PROCESS**

#### **4-I.A. OVERVIEW**

This part describes the policies that guide the PHA's efforts to distribute and accept applications, and to make preliminary determinations of applicant family eligibility that affect placement of the family on the waiting list.

This part also describes the PHA's obligation to ensure the accessibility of the application process.

#### **4-I.B. APPLYING FOR ASSISTANCE**

Any family that wishes to reside in public housing must apply for admission to the program [24 CFR 1.4(b)(2)(ii), 24 CFR 960.202(a)(2)(iv), and PH Occ GB, p. 68]. HUD permits the PHA to determine the format and content of its applications, as well how such applications will be made available to interested families and how applications will be accepted by the PHA. However, the PHA must include Form HUD-92006, Supplement to Application for Federally Assisted Housing, as part of the PHA's application [Notice PIH 2009-36].



### PHA Policy

Under the two-step application process, the PHA initially will require families to provide only the information needed to make an initial assessment of the family's eligibility, and to determine the family's placement on the waiting list. The family will be required to provide all of the information necessary to establish family eligibility and the amount of rent the family will pay when selected from the waiting list.

Families must complete the pre-application form on the PHA's website at [www.bmtha.org](http://www.bmtha.org), or at the electronic kiosk located in the PHA lobby located at 1890 Laurel. Completed pre-applications must be submitted online. If a pre-application is incomplete, the PHA will notify the family of the additional information required. Once the pre-application is pulled from the waiting list, the PHA will contact the family to complete a full application. Reasonable accommodations can be provided to address any barriers in the application process.

#### **4-I.C. ACCESSIBILITY OF THE APPLICATION PROCESS**

The PHA must take a variety of steps to ensure that the application process is accessible to those people who might have difficulty complying with the standard PHA application process.

##### **Disabled Populations [24 CFR 8; PH Occ GB, p. 68]**

The PHA must provide reasonable accommodation as needed for persons with disabilities to make the application process fully accessible. The facility where applications are accepted and the application process must be fully accessible, or the PHA must provide an alternate approach that provides equal access to the program. Chapter 2 provides a full discussion of the PHA's policies related to providing reasonable accommodations for people with disabilities.

##### **Limited English Proficiency**

PHAs are required to take reasonable steps to ensure meaningful access to their programs and activities by persons with limited English proficiency [24 CFR 1]. Chapter 2 provides a full discussion on the PHA's policies related to ensuring access to people with limited English proficiency (LEP).

#### **4-I.D. PLACEMENT ON THE WAITING LIST**

The PHA must review each completed application received and make a preliminary assessment of the family's eligibility. Applicants for whom the waiting list is open must be placed on the waiting list unless the PHA determines the family to be ineligible. Where the family is determined to be ineligible, the PHA must notify the family in writing [24 CFR 960.208(a); PH Occ GB, p. 41]. No applicant has a right or entitlement to be listed on the waiting list, or to any particular position on the waiting list.

##### **Eligible for Placement on the Waiting List**

###### PHA Policy

Applicants will be placed on the waiting list according to PHA preference(s) and the date and time their complete pre-application is received by the PHA.

The PHA will assign families on the waiting list according to the bedroom size for which a family qualifies as established in its occupancy standards (see Chapter 5). Families may request to be placed on the waiting list for a unit size smaller than designated by the occupancy guidelines (as long as the unit is not overcrowded according to PHA standards and local codes). However, in these cases, the family must agree not to request a transfer for two years after admission, unless they have a change in family size or composition.

Placement on the waiting list does not indicate that the family is, in fact, eligible for admission. When the family is selected from the waiting list, the PHA will verify any preference(s) claimed and determine eligibility and suitability for admission to the program.

## **PART II: MANAGING THE WAITING LIST**

### **4-II.A. OVERVIEW**

The PHA must have policies regarding the type of waiting list it will utilize as well as how the waiting list will be organized and managed. This includes policies on notifying the public on the opening and closing of the waiting list to new applicants, updating family information, purging the list of families that are no longer interested in or eligible for public housing, and conducting outreach to ensure a sufficient number of applicants.

In addition, HUD imposes requirements on how the PHA may structure its waiting list and how families must be treated if they apply for public housing at a PHA that administers more than one assisted housing program.

### **4-II.B. ORGANIZATION OF THE WAITING LIST**

The PHA's public housing waiting list must be organized in such a manner to allow the PHA to accurately identify and select families in the proper order, according to the admissions policies described in this ACOP.

#### PHA Policy

The waiting list will contain the following information for each applicant listed:

- Name and social security number of head of household
- Unit size required (number of family members)
- Amount and source of annual income
- Accessibility requirement, if any
- Date and time of application or application number
- Household type (family, elderly, disabled)
- Admission preference, if any
- Race and ethnicity of the head of household

The PHA may adopt one community-wide waiting list or site-based waiting lists. The PHA must obtain approval from HUD through submission of its Annual Plan before it may offer site-based waiting lists. Site-based waiting lists allow families to select the development where they wish to reside and must be consistent with all applicable civil rights and fair housing laws and regulations [24 CFR 903.7(b)(2)].

#### PHA Policy

The PHA will maintain one single community-wide waiting list for its developments. Within the list, the PHA will designate subparts to easily identify who should be offered the next available unit (i.e. mixed populations, general occupancy, unit size, and accessible units).

The PHA will not adopt site-based waiting lists.

HUD requires that public housing applicants must be offered the opportunity to be placed on the waiting list for any tenant-based or project-based voucher or moderate rehabilitation program that the PHA operates if 1) the other programs' waiting lists are open, and 2) the family is qualified for the other programs [24 CFR 982.205(a)(2)(i)].

HUD permits, but does not require, that PHAs maintain a single merged waiting list for their public housing, Section 8, and other subsidized housing programs [24 CFR 982.205(a)(1)].

#### PHA Policy

The PHA will not merge the public housing waiting list with the waiting list for any other program the PHA operates.

#### **4-II.C. OPENING AND CLOSING THE WAITING LIST**

##### **Closing the Waiting List**

The PHA is permitted to close the waiting list, in whole or in part, if it has an adequate pool of families to fully lease units in all of its developments. The PHA may close the waiting list completely, or restrict intake by preference, type of project, or by size and type of dwelling unit. [PH Occ GB, p. 31].

##### PHA Policy

The PHA will close the waiting list when an adequate pool of applicants is reached. Where the PHA has particular preferences or other criteria that require a specific category of family, the PHA may elect to continue to accept applications from these applicants while closing the waiting list to others.

##### **Reopening the Waiting List**

If the waiting list has been closed, it may be reopened at any time. The PHA will publish a notice announcing the opening of the waiting list in local newspapers of general circulation, minority media, and other suitable media outlets. Such notice must comply with HUD fair housing requirements. The PHA will specify who may apply, and where and when applications will be received.

##### PHA Policy

The PHA will announce the reopening of the waiting list at least 10 business days prior to the date applications will first be accepted. If the list is only being reopened for certain categories of families, this information will be contained in the notice. The notice will specify where, when, and how applications are to be received.

The PHA will give public notice by publishing the relevant information in suitable media outlets.

#### **4-II.D. FAMILY OUTREACH [24 CFR 903.2(d); 24 CFR 903.7(a) and (b)]**

The PHA should conduct outreach as necessary to ensure that the PHA has a sufficient number of applicants on the waiting list to fill anticipated vacancies and to assure that the PHA is affirmatively furthering fair housing and complying with the Fair Housing Act.

Because HUD requires the PHA to admit a specified percentage of extremely low income families, the PHA may need to conduct special outreach to ensure that an adequate number of such families apply for public housing.

PHA outreach efforts must comply with fair housing requirements. This includes:

- Analyzing the housing market area and the populations currently being served to identify underserved populations
- Ensuring that outreach efforts are targeted to media outlets that reach eligible populations that are underrepresented in the program
- Avoiding outreach efforts that prefer or exclude people who are members of a protected class

PHA outreach efforts must be designed to inform qualified families about the availability of units under the program. These efforts may include, as needed, any of the following activities:

- Submitting press releases to local newspapers, including minority newspapers
- Developing informational materials and flyers to distribute to other agencies
- Providing application information to other public and private agencies that serve the low income population
- Developing partnerships with other organizations that serve similar populations, including agencies that provide services for persons with disabilities

##### PHA Policy

The PHA will monitor the characteristics of the population being served and the characteristics of the population as a whole in the PHA's jurisdiction. Targeted outreach efforts will be undertaken if a comparison suggests that certain populations are being underserved.

#### **4-II.E. REPORTING CHANGES IN FAMILY CIRCUMSTANCES**

##### PHA Policy

While the family is on the waiting list, the family must immediately inform the PHA of changes in contact information, including email address, mailing address, and phone number. The changes can be submitted through the “Update Information” link on the PHA website located at [www.bmtha.org](http://www.bmtha.org), or by contacting BHA.

Changes in an applicant's circumstances while on the waiting list may affect the family's qualification for a particular bedroom size or entitlement to a preference. When an applicant reports a change that affects their placement on the waiting list, the waiting list will be updated accordingly.

#### **4-II.F. UPDATING THE WAITING LIST**

HUD requires the PHA to establish policies that describe the circumstances under which applicants will be removed from the waiting list [24 CFR 960.202(a)(2)(iv)].

##### **Purging the Waiting List**

The decision to remove an applicant family that includes a person with disabilities from the waiting list is subject to reasonable accommodation. If the applicant did not respond to the PHA’s request for information or updates because of the family member’s disability, the PHA must, upon the family’s request, reinstate the applicant family to their former position on the waiting list as a reasonable accommodation [24 CFR 8.4(a), 24 CFR 100.204(a), and PH Occ GB, p. 39 and 40]. See Chapter 2 for further information regarding reasonable accommodations.

##### PHA Policy

The waiting list will be updated at least annually to ensure that all applicants and applicant information is current and timely.

To update the waiting list, the PHA will send an update request via email to each family on the waiting list to determine whether the family continues to be interested in, and to qualify for, the program. This update request will be sent to the last email address that the PHA has on record for the family. The update request will provide a deadline by which the family must respond and will state that failure to respond will result in the applicant’s name being removed from the waiting list.

Responses should be received by the PHA by the deadline indicated in the PHA letter.

If the family fails to respond by the deadline, the PHA will send a final request via first class mail.

If the notice is returned by the post office with no forwarding address, the applicant will be removed from the waiting list without further notice.

If the notice is returned by the post office with a forwarding address, the notice will be re-sent to the address indicated. The family will have 10 business days to respond from the date the letter was re-sent.

If a family is removed from the waiting list for failure to respond, the PHA may reinstate the family if it is determined that the lack of response was due to PHA error, or to circumstances beyond the family’s control.

##### **Removal from the Waiting List**

##### PHA Policy

The PHA will remove an applicant from the waiting list upon request by the applicant family. In such cases no informal hearing is required.

If the PHA determines that the family is not eligible for admission (see Chapter 3) at any time while the family is on the waiting list the family will be removed from the waiting list.

If a family is removed from the waiting list because the PHA has determined the family is not eligible for admission, a notice will be sent to the family's email address of record as well as their mailing address. The notice will state the reasons the family was removed from the waiting list and will inform the family how to request an informal hearing regarding the PHA's decision (see Chapter 14) [24 CFR 960.208(a)].

## **PART III: TENANT SELECTION**

### **4-III.A. OVERVIEW**

The PHA must establish tenant selection policies for families being admitted to public housing [24 CFR 960.201(a)]. The PHA must not require any specific income or racial quotas for any developments [24 CFR 903.2(d)]. The PHA must not assign persons to a particular section of a community or to a development or building based on race, color, religion, sex, disability, familial status or national origin for purposes of segregating populations [24 CFR 1.4(b)(1)(iii) and 24 CFR 903.2(d)(1)].

The order in which families will be selected from the waiting list depends on the selection method chosen by the PHA and is impacted in part by any selection preferences that the family qualifies for. The availability of units also may affect the order in which families are selected from the waiting list.

The PHA must maintain a clear record of all information required to verify that the family is selected from the waiting list according to the PHA's selection policies [24 CFR 960.206(e)(2)]. The PHA's policies must be posted any place where the PHA receives applications. The PHA must provide a copy of its tenant selection policies upon request to any applicant or tenant. The PHA may charge the family for providing a copy of its tenant selection policies [24 CFR 960.202(c)(2)].

### **4-III.B. SELECTION METHOD**

PHAs must describe the method for selecting applicant families from the waiting list, including the system of admission preferences that the PHA will use.

#### **Local Preferences [24 CFR 960.206]**

PHAs are permitted to establish local preferences and to give priority to serving families that meet those criteria. HUD specifically authorizes and places restrictions on certain types of local preferences. HUD also permits the PHA to establish other local preferences, at its discretion. Any local preferences established must be consistent with the PHA plan and the consolidated plan, and must be based on local housing needs and priorities that can be documented by generally accepted data sources [24 CFR 960.206(a)].

#### PHA Policy

The PHA will use the following local preferences:

- **Veteran's Preference:** Veteran families will be given a preference. BHA defines "veteran" as a head of household that was honorably discharged or who is currently on active duty with the following branches of service: Army, Navy, Air Force, Marines, Coast Guard and the National Guard (if deployed during war). This definition also includes the spouse of a veteran who is currently on active duty, or the widow of a veteran who was killed in action. Documentation from the Department of Defense or Veterans Affairs will be required to confirm veteran status.
- Participants displaced by disposition or modernization activities conducted by the PHA.

## Scattered Sites

Applicants for Scattered Sites must be willing and able to perform the following:

- Maintain their lawn, as well as the interior of their residence. This shall include mowing of the lawn.
- Change air conditioning filters as needed, at least quarterly.
- Abide by applicable Homeowners Association policies and house rules

## Regent I and Pointe North Occupancy Requirements

Regent I and Pointe North have different admissions and continued occupancy standards from traditional public housing. Regent I is a mixture of Low Income Housing Tax Credit (LIHTC) units and Public Housing units. Pointe North is a mixture of Community Development Block Grant (CDBG) units and Public Housing units.

- ***Income tiering of the public housing units***

Management will determine applicant's priority for units by their income eligibility for a determined number of available units in that income tier. The established number of public housing units per tier would be revisited every six months, and determined jointly by property management and the PHA. The established number of public housing units per tier may also be changed as jointly agreed to by property management and the PHA if there are vacancies of >5% for longer than 1 month.

- ***Order of priority for applicants***

1. Income-eligible households who do not live in public housing or have a Section 8 voucher at the time of their application to Pointe North or Regent I. This could include households who are on the PHA waiting list.
2. Other PHA residents who live in public housing or have a Section 8 voucher.

- ***Terms of continued occupancy of Public Housing units***

Unless the adults age 19 or over in a household are exempt, all adult members in the household must meet the following criteria to remain in the public housing units at Regent I or Pointe North.

An adult member of the household is exempt from the following criteria if:

- The adult is 62 years of age or older, or
- The adult is blind or disabled (as defined under section 216(I)(I) or 1614 of the Social Security Act) and is unable to comply with this section, or
- The adult is the primary caretaker of a disabled individual, or
- The adult meets the requirements for being exempted from having to engage in a "work activity" under the relevant Texas program funded under Part A of title IV of the Social Security Act or under any other Texas welfare program, or
- The adult is a family member of a family receiving assistance, benefits or services under a Texas program funded under Part A of title IV of the Social Security Act or under any other Texas welfare program.

1. **Employment, full-time school.** Prior to signing the lease, all adult members of household must provide proof that they are either (a) employed for 30 or more hours per week, (b) enrolled full-time in an accredited school (as determined by the school). (c) enrolled in a PHA approved vocational or job training program. Those who are enrolled in school a job training program must provide proof of enrollment within the first week of each semester as well as a transcript showing completion of the courses at the end of each semester.
2. **Non-compliance.** Each non-exempt adult in the household may only be out of compliance with the work/education requirement for up to 60 cumulative days per year per person. Upon loss of job or

reduction of hours to below 30 hours per week or failure to attend courses, the non-exempt adult agrees to notify the PHA of loss or reduction of employment within 10 days.

The tenant will be referred to the Resident Opportunities for Self Sufficiency (ROSS) Coordinator, who will start the 60-day clock. The case manager will maintain the annual 60-day clock, and the property manager will proceed with the consequences for non-compliance.

3. **Consequences for non-compliance.** If any non-exempt adult within the household is out of compliance for more than 60 cumulative days in any one-year period, the PHA will transfer the household to a non-work requirement public housing site (Tracewood I, Tracewood II, Grandpine Courts). If the household refuses the offered transfer unit, the PHA will then initiate the eviction process.

If the leaseholder can demonstrate to the PHA that there are extenuating circumstances preventing the non-exempt household member from continuing to work less than 30 hours per week beyond 60 days, then the PHA may elect to grant up to 60 additional days (for a maximum of 120 days) to meet the employment or education requirements.

#### **Income Targeting Requirement [24 CFR 960.202(b)]**

HUD requires that extremely low-income (ELI) families make up at least 40 percent of the families admitted to public housing during the PHA's fiscal year. ELI families are those with annual incomes at or below the federal poverty level or 30 percent of the area median income, whichever number is higher [*Federal Register* notice 6/25/14]. To ensure this requirement is met, the PHA may skip non-ELI families on the waiting list in order to select an ELI family.

If a PHA also operates a housing choice voucher (HCV) program, admissions of extremely low-income families to the PHA's HCV program during a PHA fiscal year that exceed the 75 percent minimum target requirement for the voucher program, shall be credited against the PHA's basic targeting requirement in the public housing program for the same fiscal year. However, under these circumstances the fiscal year credit to the public housing program must not exceed the lower of: (1) ten percent of public housing waiting list admissions during the PHA fiscal year; (2) ten percent of waiting list admissions to the PHA's housing choice voucher program during the PHA fiscal year; or (3) the number of qualifying low-income families who commence occupancy during the fiscal year of PHA public housing units located in census tracts with a poverty rate of 30 percent or more. For this purpose, qualifying low-income family means a low-income family other than an extremely low-income family.

#### **PHA Policy**

The PHA will monitor progress in meeting the ELI requirement throughout the fiscal year. ELI families will be selected ahead of other eligible families on an as-needed basis to ensure that the income targeting requirement is met.

#### **Mixed Population Developments [24 CFR 960.407]**

A mixed population development is a public housing development or portion of a development that was reserved for elderly families and disabled families at its inception (and has retained that character) or the PHA at some point after its inception obtained HUD approval to give preference in tenant selection for all units in the development (or portion of a development) to elderly and disabled families [24 CFR 960.102]. Elderly family means a family whose head, spouse, cohead, or sole member is a person who is at least 62 years of age. Disabled family means a family whose head, spouse, cohead, or sole member is a person with disabilities [24 CFR 5.403].

The PHA must give elderly and disabled families equal preference in selecting these families for admission to mixed population developments. The PHA may not establish a limit on the number of elderly or disabled families that may occupy a mixed population development. In selecting elderly and disabled families to fill these units, the PHA must first offer the units that have accessibility features for families that include a person with a disability and require the accessibility features of such units. The PHA may not discriminate against elderly or disabled families that include children (Fair Housing Amendments Act of 1988).

#### **Units Designated for Elderly or Disabled Families [24 CFR 945]**

The PHA may designate projects or portions of a public housing project specifically for elderly or disabled families.

Among the designated developments, the PHA must also apply any preferences that it has established. If there are not enough elderly families to occupy the units in a designated elderly development, the PHA may allow near-elderly families to occupy the units [24 CFR 945.303(c)(1)]. Near-elderly family means a family whose head, spouse, or cohead is at least 50 years old, but is less than 62 [24 CFR 5.403].

If there are an insufficient number of elderly families and near-elderly families for the units in a development designated for elderly families, the PHA must make available to all other families any unit that is ready for rental and has been vacant for more than 60 consecutive days [24 CFR 945.303(c)(2)].

The decision of any disabled family or elderly family not to occupy or accept occupancy in designated housing shall not have an adverse affect on their admission or continued occupancy in public housing or their position on or placement on the waiting list. However, this protection does not apply to any family who refuses to occupy or accept occupancy in designated housing because of the race, color, religion, sex, disability, familial status, or national origin of the occupants of the designated housing or the surrounding area [24 CFR 945.303(d)(1) and (2)].

This protection does apply to an elderly family or disabled family that declines to accept occupancy, respectively, in a designated project for elderly families or for disabled families, and requests occupancy in a general occupancy project or in a mixed population project [24 CFR 945.303(d)(3)].

#### **PHA Policy**

- Grand Pine Courts is designated for elderly applicants who are 62 or older, and near-elderly applicants who are 55 or older.
- The Crossing is designated for non-elderly applicants who are 55 or older. The spouse or significant other may not be younger than 45 years old.

#### **Deconcentration of Poverty and Income-Mixing [24 CFR 903.1 and 903.2]**

The PHA's admission policy must be designed to provide for deconcentration of poverty and income-mixing by bringing higher income tenants into lower income projects and lower income tenants into higher income projects. A statement of the PHA's deconcentration policies must be included in its annual plan [24 CFR 903.7(b)]. The PHA's deconcentration policy must comply with its obligation to meet the income targeting requirement [24 CFR 903.2(c)(5)].

Developments subject to the deconcentration requirement are referred to as 'covered developments' and include general occupancy (family) public housing developments. The following developments are not subject to deconcentration and income mixing requirements: developments operated by a PHA with fewer than 100 public housing units; mixed population or developments designated specifically for elderly or disabled families; developments operated by a PHA with only one general occupancy development; developments approved for demolition or for conversion to tenant-based public housing; and developments approved for a mixed-finance plan using HOPE VI or public housing funds [24 CFR 903.2(b)].



### ***Steps for Implementation [24 CFR 903.2(c)(1)]***

To implement the statutory requirement to deconcentrate poverty and provide for income mixing in covered developments, the PHA must comply with the following steps:

Applicants will be grouped according to the following categories based on income ranges:

- a) Group 1: Families with incomes between 0% and 30% of the area median income
- b) Group 2: Families with incomes between 31% and 80% of the area median income

40% of the families admitted during the fiscal year must be admitted from Group 1. To ensure that at any given time BHA has not fallen below the required 40%, BHA will analyze its move-ins on a monthly basis. If a monthly analysis determines that BHA has admitted fewer than 40% from Group 1, BHA will institute a policy of admitting two applicants from Group 1 for every one applicant admitted from Group 2 until the 40% threshold is met.

When the 40% requirement is achieved, BHA will resume admitting families based on date and time of application. Any applicants passed over as a result of implementing this policy will be offered a unit in order of their placement on the waiting list.

In order to prevent or correct concentrations of the lowest income families in any one project or portion of project, the BHA may skip over a Group 1 family on the waiting list in order to house a Group 2 family with a higher income.

### **Order of Selection [24 CFR 960.206(e)]**

The PHA system of preferences may select families either according to the date and time of application or by a random selection process.

#### **PHA Policy**

Families will be selected from the waiting list based on preference. Among applicants with the same preference, families will be selected on a first-come, first-served basis according to the date and time their complete application is received by the PHA.

When selecting applicants from the waiting list, the PHA will match the characteristics of the available unit (unit size, accessibility features, unit type) to the applicants on the waiting lists. The PHA will offer the unit to the highest ranking applicant who qualifies for that unit size or type, or that requires the accessibility features.

By matching unit and family characteristics, it is possible that families who are lower on the waiting list may receive an offer of housing ahead of families with an earlier date and time of application or higher preference status.

Factors such as deconcentration or income mixing and income targeting will also be considered in accordance with HUD requirements and PHA policy.

## **4-III.C. NOTIFICATION OF SELECTION**

When the family has been selected from the waiting list, the PHA must notify the family. [24 CFR 960.208]

#### **PHA Policy**

The PHA will notify the family when it is selected from the waiting list. The notice will inform the family of the following:

- Date, time, and location of the scheduled application interview, including any procedures for rescheduling the interview
- Who is required to attend the interview

- All documents that must be provided at the interview, including information about what constitutes acceptable documentation

If the family fails to respond by the deadline, the PHA will send a final request via first class mail. If the notice is returned by the post office with no forwarding address, the applicant will be removed from the waiting list without further notice.

If the notice is returned by the post office with a forwarding address, the notice will be re-sent to the address indicated. The family will have 10 business days to respond from the date the letter was re-sent.

A notice of denial (see Chapter 3) will be sent to the family's address of record, as well as to any known alternate address.

#### **4-III.D. THE APPLICATION INTERVIEW**

HUD recommends that the PHA obtain the information and documentation needed to make an eligibility determination through a private interview. Being invited to attend an interview does not constitute admission to the program.

Assistance cannot be provided to the family until all SSN documentation requirements are met. However, if the PHA determines that an applicant family is otherwise eligible to participate in the program, the family may retain its place on the waiting list for a period of time determined by the PHA [Notice PIH 2012-10].

Reasonable accommodation must be made for persons with disabilities who are unable to attend an interview due to their disability [24 CFR 8.4(a) and 24 CFR 100.204(a)].

##### PHA Policy

Families selected from the waiting list are required to participate in an eligibility interview.

The head of household and remaining adults on the lease must attend the interview together. Verification of information pertaining to adult members of the household will not begin until signed release forms are returned to the PHA.

The head of household must provide acceptable documentation of legal identity. If the family representative does not provide the required documentation at the time of the interview, he or she will be required to provide it within 10 business days.

The family must provide the information necessary to establish the family's eligibility and determine the appropriate level of assistance, as well as completing required forms, providing required signatures, and submitting required documentation. If any materials are missing, the PHA will provide the family with a written list of items that must be submitted.

Any required documents or information that the family is unable to provide at the interview must be provided within 10 business days of the interview. If the family is unable to obtain the information or materials within the required time frame, the family may request an extension. If the required documents and information are not provided within the required time frame (plus any extensions), the family will be sent a notice of denial (See Chapter 3).

An advocate, interpreter, or other assistant may assist the family with the application and the interview process.

Interviews will be conducted in English. For limited English proficient (LEP) applicants, the PHA will provide translation services in accordance with the PHA's LEP plan.

If the family is unable to attend a scheduled interview, the family should contact the PHA in advance of the interview to schedule a new appointment. In all circumstances, if a family does not attend a scheduled interview, the PHA will send another notification letter with a new interview appointment time. Applicants who fail to attend two scheduled interviews without PHA approval will be denied assistance based on the family's failure to supply information needed to determine eligibility. A notice of denial will be issued in accordance with policies contained in Chapter 3.

#### **4-III.E. FINAL ELIGIBILITY DETERMINATION [24 CFR 960.208]**

The PHA must verify all information provided by the family (see Chapter 7). Based on verified information related to the eligibility requirements, including PHA suitability standards, the PHA must make a final determination of eligibility (see Chapter 3).

When a determination is made that a family is eligible and satisfies all requirements for admission, including tenant selection criteria, the applicant must be notified of the approximate date of occupancy insofar as that date can be reasonably determined [24 CFR 960.208(b)].

##### PHA Policy

The PHA will notify a family of their eligibility within 10 business days of the determination and will provide the approximate date of occupancy insofar as that date can be reasonably determined.

The PHA must promptly notify any family determined to be ineligible for admission of the basis for such determination, and must provide the applicant upon request, within a reasonable time after the determination is made, with an opportunity for an informal hearing on such determination [24 CFR 960.208(a)].

##### PHA Policy

If the PHA determines that the family is ineligible, the PHA will send notification of the ineligibility determination within 10 business days of the determination. The notice will specify the reasons for ineligibility, and will inform the family of its right to request an informal hearing (see Chapter 14).

If the PHA uses a criminal record or sex offender registration information obtained under 24 CFR 5, Subpart J, as the basis of a denial, a copy of the record must precede the notice to deny, with an opportunity for the applicant to dispute the accuracy and relevance of the information before the PHA can move to deny the application. See Section 3-III.G for the PHA's policy regarding such circumstances.

Families selected from the waiting list are required to participate in an eligibility interview. The head of household and remaining adults on the lease must attend the interview together. Verification of information pertaining to adult members of the household will not begin until signed release forms are returned to the PHA.

The head of household or spouse/co-head must provide acceptable documentation of legal identity. (Chapter 7 provides a discussion of proper documentation of legal identity.) If the family representative does not provide the required documentation at the time of the interview, he or she will be required to provide it within 10 business days.

The family must provide the information necessary to establish the family's eligibility and determine the appropriate level of assistance, as well as completing required forms, providing required signatures, and submitting required documentation. If any materials are missing, the PHA will provide the family with a written list of items that must be submitted.

Any required documents or information that the family is unable to provide at the interview must be provided within 10 business days of the interview. If the family is unable to obtain the information or materials within the required time frame, the family may request an extension. If the required documents

and information are not provided within the required time frame (plus any extensions), the family will be sent a notice of denial (See Chapter 3).

An advocate, interpreter, or other assistant may assist the family with the application and the interview process.

Interviews will be conducted in English. For limited English proficient (LEP) applicants, the PHA will provide translation services in accordance with the PHA's LEP plan.

If the family is unable to attend a scheduled interview, the family should contact the PHA in advance of the interview to schedule a new appointment. In all circumstances, if a family does not attend a scheduled interview, the PHA will send another notification letter with a new interview appointment time. Applicants who fail to attend two scheduled interviews without PHA approval will be denied assistance based on the family's failure to supply information needed to determine eligibility. A notice of denial will be issued in accordance with policies contained in Chapter 3.

# **CHAPTER 5: OCCUPANCY STANDARDS AND UNIT OFFERS**

## **INTRODUCTION**

The PHA must establish policies governing occupancy of dwelling units and offering dwelling units to qualified families.

This chapter contains policies for assigning unit size and making unit offers. The PHA's waiting list and selection policies are contained in Chapter 4. Together, Chapters 4 and 5 of the ACOP comprise the PHA's Tenant Selection and Assignment Plan (TSAP).

Policies in this chapter are organized in two parts.

Part I: Occupancy Standards. This part contains the PHA's standards for determining the appropriate unit size for families of different sizes, compositions, and types.

Part II: Unit Offers. This part contains the PHA's policies for making unit offers, and describes actions to be taken when unit offers are refused.

## **PART I: OCCUPANCY STANDARDS**

### **5-I.A. OVERVIEW**

Occupancy standards are established by the PHA to ensure that units are occupied by families of the appropriate size. This policy maintains the maximum usefulness of the units, while preserving them from underutilization or from excessive wear and tear due to overcrowding. Part I of this chapter explains the occupancy standards.

These standards describe the methodology and factors the PHA will use to determine the size unit for which a family qualifies, and includes the identification of the minimum and maximum number of household members for each unit size. This part also identifies circumstances under which an exception to the occupancy standards may be approved.

### **5-I.B. DETERMINING UNIT SIZE**

In selecting a family to occupy a particular unit, the PHA may match characteristics of the family with the type of unit available, for example, number of bedrooms [24 CFR 960.206(c)].

HUD does not specify the number of persons who may live in public housing units of various sizes. PHAs are permitted to develop appropriate occupancy standards as long as the standards do not have the effect of discriminating against families with children [PH Occ GB, p. 62].

Although the PHA does determine the size of unit the family qualifies for under the occupancy standards, the PHA does not determine who shares a bedroom/sleeping room.

The PHA's occupancy standards for determining unit size must be applied in a manner consistent with fair housing requirements.

#### PHA Policy

The PHA will use the same occupancy standards for each of its developments.

The PHA's occupancy standards are as follows:

The PHA will assign one bedroom for each two persons within the household, except in the following circumstances:

- Persons of the opposite sex (other than spouses) will not be required to share a bedroom.
- Persons of different generations will not be required to share a bedroom.
- Live-in aides will be allocated a separate bedroom. No additional bedrooms will be provided for the live-in aide's family.

- Single person families will be allocated a zero or one bedroom.
- Foster children will be included in determining unit size.

The PHA will reference the following standards in determining the appropriate unit bedroom size for a family:

<b>BEDROOM SIZE</b>	<b>MINIMUM NUMBER OF PERSONS</b>	<b>MAXIMUM NUMBER OF PERSONS</b>
0	1	1
1	1	2
2	2	4
3	3	6
4	4	8
5	6	10
6	8	12

## **5-I.C. EXCEPTIONS TO OCCUPANCY STANDARDS**

### **Types of Exceptions**

#### PHA Policy

The PHA will consider granting exceptions to the occupancy standards at the family's request if the PHA determines the exception is justified by the relationship, age, sex, health or disability of family members, or other personal circumstances.

For example, an exception may be granted if a larger bedroom size is needed for medical equipment due to its size and/or function, or as a reasonable accommodation for a person with disabilities. An exception may also be granted for a smaller bedroom size in cases where the number of household members exceeds the maximum number of persons allowed for the unit size in which the family resides (according to the chart in Section 5-I.B) and the family does not want to transfer to a larger size unit.

When evaluating exception requests the PHA will consider the size and configuration of the unit. In no case will the PHA grant an exception that is in violation of local housing or occupancy codes, regulations or laws.

Requests from applicants to be placed on the waiting list for a unit size smaller than designated by the occupancy standards will be approved as long as the unit is not overcrowded according to local code, and the family agrees not to request a transfer for a period of two years from the date of admission, unless they have a subsequent change in family size or composition.

To prevent vacancies, the PHA may provide an applicant family with a larger unit than the occupancy standards permit. However, in these cases the family must agree to move to a suitable, smaller unit when another family qualifies for the larger unit and there is an appropriate size unit available for the family to transfer to.

### **Processing of Exceptions**

#### PHA Policy

All requests for exceptions to the occupancy standards must be submitted in writing.

In the case of a request for exception as a reasonable accommodation, the PHA will encourage the resident to make the request in writing using a reasonable accommodation request form. However, the PHA will consider the exception request any time the resident indicates that an accommodation is needed whether or not a formal written request is submitted.

Requests for a larger size unit must explain the need or justification for the larger size unit, and must include appropriate documentation. Requests based on health-related reasons must be verified by a knowledgeable professional source, unless the disability and the disability related request for accommodation is readily apparent or otherwise known.

## **PART II: UNIT OFFERS 24 CFR 1.4(b)(2)(ii); 24 CFR 960.208**

### **5-II.A. OVERVIEW**

The PHA must assign eligible applicants to dwelling units in accordance with a plan that is consistent with civil rights and nondiscrimination laws.

In filling an actual or expected vacancy, the PHA must offer the dwelling unit to an applicant in the appropriate offer sequence. The PHA will offer the unit until it is accepted. This section describes the PHA's policies with regard to the number of unit offers that will be made to applicants selected from the waiting list. This section also describes the PHA's policies for offering units with accessibility features.

#### PHA Policy

The PHA will maintain a record of units offered, including location, date and circumstances of each offer, each acceptance or rejection, including the reason for the rejection.

### **5-II.B. NUMBER OF OFFERS**

#### PHA Policy

The applicant will receive one offer - the oldest vacant unit available of suitable size and type.

### **5-II.C. TIME LIMIT FOR UNIT OFFER ACCEPTANCE OR REFUSAL**

#### PHA Policy

Applicants must accept or refuse a unit offer within 5 business days of the date of the unit offer.

### **5-II.D. REFUSALS OF UNIT OFFERS**

#### **Good Cause for Unit Refusal**

An elderly or disabled family may decline an offer for designated housing. Such a refusal must not adversely affect the family's position on or placement on the public housing waiting list [24 CFR 945.303(d)].

#### PHA Policy

Applicants may refuse to accept a unit offer for "good cause." *Good cause* includes situations in which an applicant is willing to move but is unable to do so at the time of the unit offer, or the applicant demonstrates that acceptance of the offer would cause undue hardship not related to considerations of the applicant's race, color, national origin, etc. [PH Occ GB, p. 104]. Examples of good cause for refusal of a unit offer include, but are not limited to, the following:

- The family demonstrates to the PHA's satisfaction that accepting the offer will place a family member's life, health, or safety in jeopardy. The family should offer specific and compelling documentation such as restraining orders, other court orders, risk assessments related to witness protection from a law enforcement agency, or documentation of domestic violence, dating violence, sexual assault, or stalking in accordance with section 16-VII.D of this ACOP. Reasons offered must be specific to the family. Refusals due to location alone do not qualify for this good cause exemption.
- A doctor verifies that the applicant has just undergone major surgery and needs a period of time to recuperate
- A court verifies that the applicant is serving on a jury which has been sequestered
- A low income family can refuse to accept a unit in a high income development due to lack of essential resources such as transportation

- The unit is inappropriate for the applicant's disabilities, or the family does not need the accessible features in the unit offered and does not want to be subject to a 30-day notice to move.
- The unit has lead-based paint and the family includes children under the age of six.

In the case of a unit refusal for good cause the applicant will not be removed from the waiting list as described later in this section. The applicant will remain at the top of the waiting list until the family receives an offer for which they do not have good cause to refuse.

The PHA will require documentation of good cause for unit refusals.

### **Unit Refusal without Good Cause**

#### PHA Policy

When an applicant rejects the unit offer without good cause, the PHA will remove the applicant's name from the waiting list.

The applicant may reapply for assistance if the waiting list is open. If the waiting list is not open, the applicant must wait to reapply until the PHA opens the waiting list.

### **5-II.E. ACCESSIBLE UNITS [24 CFR 8.27]**

PHAs must adopt suitable means to assure that information regarding the availability of accessible units reaches eligible individuals with disabilities, and take reasonable nondiscriminatory steps to maximize the utilization of such units by eligible individuals whose disability requires the accessibility features of a particular unit.

When an accessible unit becomes vacant, before offering such units to a non-disabled applicant the PHA must offer such units:

- First, to a current resident of another unit of the same development, or other public housing development under the PHA's control, who has a disability that requires the special features of the vacant unit and is occupying a unit not having such features, or if no such occupant exists, then
- Second, to an eligible qualified applicant on the waiting list having a disability that requires the special features of the vacant unit.

When offering an accessible unit to an applicant not having a disability requiring the accessibility features of the unit, the PHA may require the applicant to agree (and may incorporate this agreement in the lease) to move to a non-accessible unit when available.

#### PHA Policy

Families requiring an accessible unit may be over-housed in such a unit if there are no resident or applicant families of the appropriate size who also require the accessible features of the unit.

When there are no resident or applicant families requiring the accessible features of the unit, including families who would be over-housed, the PHA will offer the unit to a non-disabled applicant.

When offering an accessible unit to a non-disabled applicant, the PHA will require the applicant to agree to move to an available non-accessible unit within 30 days when either a current resident or an applicant needs the features of the unit and there is another unit available for the non-disabled family. This requirement will be a provision of the lease agreement.



## **CHAPTER 6: INCOME AND RENT DETERMINATIONS**

[24 CFR Part 5, Subparts E and F; 24 CFR 960, Subpart C]

### **INTRODUCTION**

A family's annual income is used to determine their income eligibility for the public housing program and is also used to calculate the amount of the family's rent payment. The PHA will use the policies and methods described in this chapter to ensure that only income-eligible families receive assistance and that no family pays more or less rent than is required under the regulations. This chapter describes HUD regulations and PHA policies related to these topics in three parts as follows:

Part I: Annual Income. HUD regulations specify the sources of income to include and exclude to arrive at a family's annual income. These requirements and PHA policies for calculating annual income are found in Part I.

Part II: Adjusted Income. Once annual income has been established HUD regulations require the PHA to subtract from annual income any of five mandatory deductions for which a family qualifies. These requirements and PHA policies for calculating adjusted income are found in Part II.

Part III: Calculating Rent. This part describes the statutory formula for calculating total tenant payment (TTP), the use of utility allowances, and the methodology for determining family rent payment. Also included here are flat rents and the family's choice in rents.

### **PART I: ANNUAL INCOME**

#### **6-I.A. OVERVIEW**

The general regulatory definition of *annual income* shown below is from 24 CFR 5.609.

5.609 Annual income.

(a) Annual income means all amounts, monetary or not, which:

(1) Go to, or on behalf of, the family head or spouse (even if temporarily absent) or to any other family member; or

(2) Are anticipated to be received from a source outside the family during the 12-month period following admission or annual reexamination effective date; and

(3) Which are not specifically excluded in paragraph [5.609(c)].

(4) Annual income also means amounts derived (during the 12-month period) from assets to which any member of the family has access.

In addition to this general definition, HUD regulations establish policies for treating specific types of income and assets. The full texts of those portions of the regulations are provided in exhibits at the end of this chapter as follows:

- Annual Income Inclusions (Exhibit 6-1)
- Annual Income Exclusions (Exhibit 6-2)
- Treatment of Family Assets (Exhibit 6-3)
- Earned Income Disallowance (Exhibit 6-4)
- The Effect of Welfare Benefit Reduction (Exhibit 6-5)

Sections 6-I.B and 6-I.C discuss general requirements and methods for calculating annual income. The rest of this section describes how each source of income is treated for the purposes of determining annual income. HUD regulations present income inclusions and exclusions separately [24 CFR 5.609(b) and 24 CFR 5.609(c)]. In this ACOP, however, the discussions of income inclusions and exclusions are integrated by topic (e.g., all policies affecting earned income are discussed together in section 6-I.D). Verification requirements for annual income are discussed in Chapter 7.

## 6-I.B. HOUSEHOLD COMPOSITION AND INCOME

Income received by all family members must be counted unless specifically excluded by the regulations. It is the responsibility of the head of household to report changes in family composition. The rules on which sources of income are counted vary somewhat by family member. The chart below summarizes how family composition affects income determinations.

Summary of Income Included and Excluded by Person	
Live-in aides	Income from all sources is excluded [24 CFR 5.609(c)(5)].
Foster child or foster adult	Income from all sources is excluded [24 CFR 5.609(a)(1)].
Head, spouse, or cohead Other adult family members	All sources of income not specifically excluded by the regulations are included.
Children under 18 years of age	Employment income is excluded [24 CFR 5.609(c)(1)]. All other sources of income, except those specifically excluded by the regulations, are included.
Full-time students 18 years of age or older (not head, spouse, or cohead)	Employment income above \$480/year is excluded [24 CFR 5.609(c)(11)]. All other sources of income, except those specifically excluded by the regulations, are included.

### Temporarily Absent Family Members

The income of family members approved to live in the unit will be counted, even if the family member is temporarily absent from the unit [HCV GB, p. 5-18].

#### PHA Policy

Generally an individual who is or is expected to be absent from the assisted unit for 90 consecutive days or less is considered temporarily absent and continues to be considered a family member. Generally an individual who is or is expected to be absent from the assisted unit for more than 90 consecutive days is considered permanently absent and no longer a family member. Exceptions to this general policy are discussed below.

### *Absent Students*

#### PHA Policy

When someone who has been considered a family member attends school away from home, the person will continue to be considered a family member unless information becomes available to the PHA indicating that the student has established a separate household or the family declares that the student has established a separate household.

### *Absences Due to Placement in Foster Care*

Children temporarily absent from the home as a result of placement in foster care are considered members of the family [24 CFR 5.403].

#### PHA Policy

If a child has been placed in foster care, the PHA will verify with the appropriate agency whether and when the child is expected to be returned to the home. Unless the agency confirms that the child has been permanently removed from the home, the child will be counted as a family member.

### *Absent Head, Spouse, or Cohead*

#### PHA Policy

An employed head, spouse, or cohead absent from the unit more than 90 consecutive days due to employment will continue to be considered a family member.

### ***Individuals Confined for Medical Reasons***

#### **PHA Policy**

An individual confined to a nursing home or hospital on a permanent basis is not considered a family member.

If there is a question about the status of a family member, the PHA will request verification from a responsible medical professional and will use this determination. If the professional cannot provide a determination, the person generally will be considered temporarily absent. The family may present evidence that the family member is confined on a permanent basis and request that the person not be considered a family member.

### **Joint Custody of Children**

#### **PHA Policy**

Dependents that are subject to a joint custody arrangement will be considered a member of the family, if they live with the applicant or resident family 51 percent or more of the time.

When more than one applicant or assisted family (regardless of program) are claiming the same dependents as family members, the family with primary custody at the time of the initial examination or reexamination will be able to claim the dependents. If there is a dispute about which family should claim them, the PHA will make the determination based on available documents such as court orders showing which family has claimed the child for income tax purposes, school records, or other credible documentation.

### **Caretakers for a Child**

#### **PHA Policy**

The approval of a caretaker is at the PHA's discretion and subject to the PHA's screening criteria. If neither a parent nor a designated guardian remains in a household, the PHA will take the following actions.

If a responsible agency has determined that another adult is to be brought into the unit to care for a child for an indefinite period, the designated caretaker will not be considered a family member until a determination of custody or legal guardianship is made.

If a caretaker has assumed responsibility for a child without the involvement of a responsible agency or formal assignment of custody or legal guardianship, the caretaker will be treated as a visitor for 90 days. After the 90 days has elapsed, the caretaker will be considered a family member unless information is provided that would confirm that the caretaker's role is temporary. In such cases the PHA will extend the caretaker's status as an eligible visitor.

At any time that custody or guardianship legally has been awarded to a caretaker, the lease will be transferred to the caretaker, as head of household.

During any period that a caretaker is considered a visitor, the income of the caretaker is not counted in annual income and the caretaker does not qualify the family for any deductions from income.

### **6-I.C. ANTICIPATING ANNUAL INCOME**

The PHA is required to count all income "anticipated to be received from a source outside the family during the 12-month period following admission or annual reexamination effective date" [24 CFR 5.609(a)(2)]. Policies related to anticipating annual income are provided below.

## **Basis of Annual Income Projection**

The PHA generally will use current circumstances to determine anticipated income for the coming 12-month period. HUD authorizes the PHA to use other than current circumstances to anticipate income when:

- An imminent change in circumstances is expected [HCV GB, p. 5-17]
- It is not feasible to anticipate a level of income over a 12-month period (e.g., seasonal or cyclic income) [24 CFR 5.609(d)]
- The PHA believes that past income is the best available indicator of expected future income [24 CFR 5.609(d)]

PHAs are required to use HUD's Enterprise Income Verification (EIV) system in its entirety as a third party source to verify employment and income information, and to reduce administrative subsidy payment errors in accordance with HUD administrative guidance [24 CFR 5.233(a)(2)].

HUD allows PHAs to use tenant-provided documents to project income once EIV data has been received in such cases where the family does not dispute the EIV employer data and where the PHA does not determine it is necessary to obtain additional third-party data.

### PHA Policy

When EIV is obtained and the family does not dispute the EIV employer data, the PHA will use current tenant-provided documents to project annual income. When the tenant-provided documents are pay stubs, the PHA will make every effort to obtain current and consecutive pay stubs dated within the last 90 days.

The PHA will obtain written and/or oral third-party verification in accordance with the verification requirements and policy in Chapter 7 in the following cases:

- If EIV or other UIV data is not available,
- If the family disputes the accuracy of the EIV employer data, and/or
- If the PHA determines additional information is needed.

In such cases, the PHA will review and analyze current data to anticipate annual income. In all cases, the family file will be documented with a clear record of the reason for the decision, and a clear audit trail will be left as to how the PHA annualized projected income.

When the PHA cannot readily anticipate income based upon current circumstances (e.g., in the case of seasonal employment, unstable working hours, or suspected fraud), the PHA will review and analyze historical data for patterns of employment, paid benefits, and receipt of other income and use the results of this analysis to establish annual income.

Any time current circumstances are not used to project annual income, a clear rationale for the decision will be documented in the file. In all such cases the family may present information and documentation to the PHA to show why the historic pattern does not represent the family's anticipated income.

## **Projecting Income**

In HUD's EIV webcast of January 2008, HUD made clear that PHAs are not to use EIV quarterly wages to project annual income.

## **6-I.D. EARNED INCOME**

### **Types of Earned Income Included in Annual Income**

#### ***Wages and Related Compensation [24 CFR 5.609(b)(1)]***

The full amount, before any payroll deductions, of wages and salaries, overtime pay, commissions, fees, tips and bonuses, and other compensation for personal services is included in annual income.

##### PHA Policy

For persons who regularly receive bonuses or commissions, the PHA will verify and then average amounts received for the two years preceding admission or reexamination. If only a one-year history is available, the PHA will use the prior year amounts. In either case the family may provide, and the PHA will consider, a credible justification for not using this history to anticipate future bonuses or commissions. If a new employee has not yet received any bonuses or commissions, the PHA will count only the amount estimated by the employer. The file will be documented appropriately.

#### ***Some Types of Military Pay***

All regular pay, special pay and allowances of a member of the Armed Forces are counted [24 CFR 5.609(b)(8)] except for the special pay to a family member serving in the Armed Forces who is exposed to hostile fire [24 CFR 5.609(c)(7)].

### **Types of Earned Income Not Counted in Annual Income**

#### ***Temporary, Nonrecurring, or Sporadic Income [24 CFR 5.609(c)(9)]***

This type of income (including gifts) is not included in annual income.

##### PHA Policy

Sporadic income is income that is not received periodically and cannot be reliably predicted. For example, the income of an individual who works occasionally as a handyman would be considered sporadic if future work could not be anticipated and no historic, stable pattern of income existed.

#### ***Children's Earnings [24 CFR 5.609(c)(1)]***

Employment income earned by children (including foster children) under the age of 18 years is not included in annual income. (See Eligibility chapter for a definition of *foster children*.)

#### ***Certain Earned Income of Full-Time Students***

Earnings in excess of \$480 for each full-time student 18 years old or older (except for the head, spouse, or cohead) are not counted [24 CFR 5.609(c)(11)]. To be considered "full-time," a student must be considered "full-time" by an educational institution with a degree or certificate program [HCV GB, p. 5-29].

#### ***Income of a Live-in Aide***

Income earned by a live-in aide, as defined in [24 CFR 5.403], is not included in annual income [24 CFR 5.609(c)(5)]. (See Eligibility chapter for a full discussion of live-in aides.)

#### ***Income Earned under Certain Federal Programs [24 CFR 5.609(c)(17)]***

Income from some federal programs is specifically excluded from consideration as income, including:

- Payments to volunteers under the Domestic Volunteer Services Act of 1973 (42 U.S.C. 5044(g), 5058)
- Awards under the federal work-study program (20 U.S.C. 1087 uu)
- Payments received from programs funded under Title V of the Older Americans Act of 1985 (42 U.S.C. 3056(f))
- Allowances, earnings, and payments to AmeriCorps participants under the National and Community Service Act of 1990 (42 U.S.C. 12637(d))
- Allowances, earnings, and payments to participants in programs funded under the Workforce Investment Act of 1998 (29 U.S.C. 2931)

### ***Resident Service Stipend [24 CFR 5.600(c)(8)(iv)]***

Amounts received under a resident service stipend are not included in annual income. A resident service stipend is a modest amount (not to exceed \$200 per individual per month) received by a resident for performing a service for the PHA, on a part-time basis, that enhances the quality of life in the development. Such services may include, but are not limited to, fire patrol, hall monitoring, lawn maintenance, resident initiatives coordination, and serving as a member of the PHA's governing board. No resident may receive more than one such stipend during the same period of time.

### ***State and Local Employment Training Programs***

Incremental earnings and benefits to any family member resulting from participation in qualifying state or local employment training programs (including training programs not affiliated with a local government) and training of a family member as resident management staff are excluded from annual income. Amounts excluded by this provision must be received under employment training programs with clearly defined goals and objectives and are excluded only for the period during which the family member participates in the training program [24 CFR 5.609(c)(8)(v)].

#### **PHA Policy**

The PHA defines *training program* as “a learning process with goals and objectives, generally having a variety of components, and taking place in a series of sessions over a period of time. It is designed to lead to a higher level of proficiency, and it enhances the individual's ability to obtain employment. It may have performance standards to measure proficiency. Training may include, but is not limited to: (1) classroom training in a specific occupational skill, (2) on-the-job training with wages subsidized by the program, or (3) basic education” [expired Notice PIH 98-2, p. 3].

The PHA defines *incremental earnings and benefits* as the difference between (1) the total amount of welfare assistance and earnings of a family member prior to enrollment in a training program and (2) the total amount of welfare assistance and earnings of the family member after enrollment in the program [expired Notice PIH 98-2, pp. 3–4].

In calculating the incremental difference, the PHA will use as the pre-enrollment income the total annualized amount of the family member's welfare assistance and earnings reported on the family's most recently completed HUD-50058.

End of participation in a training program must be reported in accordance with the PHA's interim reporting requirements (see chapter on reexaminations).

### ***HUD-Funded Training Programs***

Amounts received under training programs funded in whole or in part by HUD [24 CFR 5.609(c)(8)(i)] are excluded from annual income. Eligible sources of funding for the training include operating subsidy, Section 8 administrative fees, and modernization, Community Development Block Grant (CDBG), HOME program, and other grant funds received from HUD.

#### **PHA Policy**

To qualify as a training program, the program must meet the definition of *training program* provided above for state and local employment training programs.

***Earned Income Tax Credit.*** Earned income tax credit (EITC) refund payments received on or after January 1, 1991 (26 U.S.C. 32(j)), are excluded from annual income [24 CFR 5.609(c)(17)]. Although many families receive the EITC annually when they file taxes, an EITC can also be received throughout the year. The prorated share of the annual EITC is included in the employee's payroll check.

***Earned Income Disallowance.*** The earned income disallowance is discussed in section 6-I.E below.

## **6-I.E. EARNED INCOME DISALLOWANCE [24 CFR 960.255]**

The earned income disallowance (EID) encourages people to enter the work force by not including the full value of increases in earned income for a period of time. The full text of 24 CFR 960.255 is included as Exhibit 6-4 at the end of this chapter. Eligibility criteria and limitations on the disallowance are summarized below.

### **Eligibility**

This disallowance applies only to individuals in families already participating in the public housing program (not at initial examination). To qualify, the family must experience an increase in annual income that is the result of one of the following events:

- Employment of a family member who was previously unemployed for one or more years prior to employment. *Previously unemployed* includes a person who annually has earned not more than the minimum wage applicable to the community multiplied by 500 hours. The applicable minimum wage is the federal minimum wage unless there is a higher state or local minimum wage.
- Increased earnings by a family member whose earnings increase during participation in an economic self-sufficiency or job-training program. A self-sufficiency program includes a program designed to encourage, assist, train, or facilitate the economic independence of HUD-assisted families or to provide work to such families [24 CFR 5.603(b)].
- New employment or increased earnings by a family member who has received benefits or services under Temporary Assistance for Needy Families (TANF) or any other state program funded under Part A of Title IV of the Social Security Act within the past six months. If the benefits are received in the form of monthly maintenance, there is no minimum amount. If the benefits or services are received in a form other than monthly maintenance, such as one-time payments, wage subsidies, or transportation assistance, the total amount received over the six-month period must be at least \$500.

### **Calculation of the Disallowance**

Calculation of the earned income disallowance for an eligible member of a qualified family begins with a comparison of the member's current income with his or her "prior income."

#### PHA Policy

The PHA defines *prior income*, or *prequalifying income*, as the family member's last certified income prior to qualifying for the EID.

The family member's prior, or prequalifying, income remains constant (as a baseline) throughout the period that he or she is participating in the EID.

### ***Initial 12-Month Exclusion***

During the initial 12-month exclusion period, the full amount (100 percent) of any increase in income attributable to new employment or increased earnings is excluded.

#### PHA Policy

The initial EID exclusion period will begin on the first of the month following the date an eligible member of a qualified family is first employed or first experiences an increase in earnings.

### ***Second 12-Month Exclusion and Phase-In***

During the second 12-month exclusion period, the exclusion is reduced to half (50 percent) of any increase in income attributable to employment or increased earnings. The two 12 month periods run consecutively regardless of breaks in employment.

### ***Lifetime Limitation***

For those who qualify for EID after May 9, 2016, the EID has a two year (24-month) lifetime maximum. The two-year eligibility period begins at the same time that the initial exclusion period begins and ends 24 months later. The one-time eligibility for the EID applies even if the eligible individual begins to receive assistance

from another housing agency, if the individual moves between public housing and Section 8 assistance, or if there are breaks in assistance.

Those who qualified for EID prior to May 9, 2016 are entitled to a four year (48 month) lifetime maximum.

#### PHA Policy

During the 24-month eligibility period, the PHA will conduct an interim reexamination each time there is a change in the family member's annual income that affects or is affected by the EID (e.g., when the family member's income falls to a level at or below his/her prequalifying income, when one of the exclusion periods ends, and at the end of the lifetime maximum eligibility period).

### **Individual Savings Accounts [24 CFR 960.255(d)]**

A qualified family paying income-based rent may choose an ISA instead of being given the EID. The PHA must advise the family that the ISA option is available. Families who choose the ISA will pay the higher rent and the PHA will deposit the difference between the higher rent and the EID rent in the savings account.

Amounts deposited to ISAs may only be withdrawn for the following reasons:

- Because the family is purchasing a home
- To pay education costs of family members
- Because the family is moving out of public or assisted housing
- To pay any other expenses the PHA authorizes to promote economic self-sufficiency

The PHA is required to maintain ISAs in interest bearing accounts, for which the family is credited with interest earned. The PHA may not charge the family a fee for maintaining the account.

At least once each year the PHA must provide the family with a statement of the balance in their account, including any interest earned, if required by state law. If the family moves out of public housing, the PHA must return the balance in the family's ISA, less any amounts the family owes the PHA.

#### PHA Policy

The PHA does not offer Individual Savings Accounts.

### **6-I.F. BUSINESS INCOME [24 CFR 5.609(b)(2)]**

Annual income includes "the net income from the operation of a business or profession. Expenditures for business expansion or amortization of capital indebtedness shall not be used as deductions in determining net income. An allowance for depreciation of assets used in a business or profession may be deducted, based on straight line depreciation, as provided in Internal Revenue Service regulations. Any withdrawal of cash or assets from the operation of a business or profession will be included in income, except to the extent the withdrawal is reimbursement of cash or assets invested in the operation by the family" [24 CFR 5.609(b)(2)].

#### **Business Expenses**

Net income is "gross income less business expense" [HCV GB, p. 5-19].

#### PHA Policy

To determine business expenses that may be deducted from gross income, the PHA will use current applicable Internal Revenue Service (IRS) rules for determining allowable business expenses [see IRS Publication 535], unless a topic is addressed by HUD regulations or guidance as described below.

#### **Business Expansion**

HUD regulations do not permit the PHA to deduct from gross income expenses for business expansion.



### PHA Policy

*Business expansion* is defined as any capital expenditures made to add new business activities, to expand current facilities, or to operate the business in additional locations. For example, purchase of a street sweeper by a construction business for the purpose of adding street cleaning to the services offered by the business would be considered a business expansion. Similarly, the purchase of a property by a hair care business to open at a second location would be considered a business expansion.

### **Capital Indebtedness**

HUD regulations do not permit the PHA to deduct from gross income the amortization of capital indebtedness.

### PHA Policy

*Capital indebtedness* is defined as the principal portion of the payment on a capital asset such as land, buildings, and machinery. This means the PHA will allow as a business expense interest, but not principal, paid on capital indebtedness.

### **Negative Business Income**

If the net income from a business is negative, no business income will be included in annual income; a negative amount will not be used to offset other family income.

### **Withdrawal of Cash or Assets from a Business**

HUD regulations require the PHA to include in annual income the withdrawal of cash or assets from the operation of a business or profession unless the withdrawal reimburses a family member for cash or assets invested in the business by the family.

### PHA Policy

Acceptable investments in a business include cash loans and contributions of assets or equipment. For example, if a member of a tenant family provided an up-front loan of \$2,000 to help a business get started, the PHA will not count as income any withdrawals from the business up to the amount of this loan until the loan has been repaid. Investments do not include the value of labor contributed to the business without compensation.

### **Co-owned Businesses**

### PHA Policy

If a business is co-owned with someone outside the family, the family must document the share of the business it owns. If the family's share of the income is lower than its share of ownership, the family must document the reasons for the difference.

## **6-I.G. ASSETS [24 CFR 5.609(b)(3) and 24 CFR 5.603(b)]**

### **Overview**

There is no asset limitation for participation in the public housing program. However, HUD requires that the PHA include in annual income the anticipated "interest, dividends, and other net income of any kind from real or personal property" [24 CFR 5.609(b)(3)]. This section discusses how the income from various types of assets is determined. For most types of assets, the PHA must determine the value of the asset in order to compute income from the asset. Therefore, for each asset type, this section discusses:

- How the value of the asset will be determined
- How income from the asset will be calculated

Exhibit 6-1 provides the regulatory requirements for calculating income from assets [24 CFR 5.609(b)(3)], and Exhibit 6-3 provides the regulatory definition of *net family assets*. This section begins with a discussion of general policies related to assets and then provides HUD rules and PHA policies related to each type of asset.

## **General Policies**

### ***Income from Assets***

The PHA generally will use current circumstances to determine both the value of an asset and the anticipated income from the asset. As is true for all sources of income, HUD authorizes the PHA to use other than current circumstances to anticipate income when (1) an imminent change in circumstances is expected (2) it is not feasible to anticipate a level of income over 12 months or (3) the PHA believes that past income is the best indicator of anticipated income. For example, if a family member owns real property that typically receives rental income but the property is currently vacant, the PHA can take into consideration past rental income along with the prospects of obtaining a new tenant.

#### PHA Policy

Any time current circumstances are not used to determine asset income, a clear rationale for the decision will be documented in the file. In such cases the family may present information and documentation to the PHA to show why the asset income determination does not represent the family's anticipated asset income.

### ***Valuing Assets***

The calculation of asset income sometimes requires the PHA to make a distinction between an asset's market value and its cash value.

- The market value of an asset is its worth in the market (e.g., the amount a buyer would pay for real estate or the total value of an investment account).
- The cash value of an asset is its market value less all reasonable amounts that would be incurred when converting the asset to cash.

#### PHA Policy

Reasonable costs that would be incurred when disposing of an asset include, but are not limited to, penalties for premature withdrawal, broker and legal fees, and settlement costs incurred in real estate transactions [HCV GB, p. 5-28 and PH Occ GB, p. 121].

### ***Lump-Sum Receipts***

Payments that are received in a single lump sum, such as inheritances, capital gains, lottery winnings, insurance settlements, and proceeds from the sale of property, are generally considered assets, not income. However, such lump-sum receipts are counted as assets only if they are retained by a family in a form recognizable as an asset (e.g., deposited in a savings or checking account) [RHIIP FAQs]. (For a discussion of lump-sum payments that represent the delayed start of a periodic payment, most of which are counted as income, see sections 6-I.H and 6-I.I.)

### ***Imputing Income from Assets [24 CFR 5.609(b)(3), Notice PIH 2012-29]***

When net family assets are \$5,000 or less, the PHA will include in annual income the actual income anticipated to be derived from the assets. When the family has net family assets in excess of \$5,000, the PHA will include in annual income the greater of (1) the actual income derived from the assets or (2) the imputed income. Imputed income from assets is calculated by multiplying the total cash value of all family assets by an average passbook savings rate as determined by the PHA.

- The PHA must review its passbook rate annually to ensure that it remains within 0.75 percent of the national average.

#### PHA Policy

The PHA will initially set the imputed asset passbook rate at the national rate established by the Federal Deposit Insurance Corporation (FDIC).

The PHA will review the passbook rate annually. The rate will not be adjusted unless the current PHA rate is no longer within 0.75 percent of the national rate. If it is no longer within 0.75 percent of the national rate, the passbook rate will be set at the current national rate.

### ***Determining Actual Anticipated Income from Assets***

It may or may not be necessary for the PHA to use the value of an asset to compute the actual anticipated income from the asset. When the value is required to compute the anticipated income from an asset, the market value of the asset is used. For example, if the asset is a property for which a family receives rental income, the anticipated income is determined by annualizing the actual monthly rental amount received for the property; it is not based on the property's market value. However, if the asset is a savings account, the anticipated income is determined by multiplying the market value of the account by the interest rate on the account.

### ***Withdrawal of Cash or Liquidation of Investments***

Any withdrawal of cash or assets from an investment will be included in income except to the extent that the withdrawal reimburses amounts invested by the family. For example, when a family member retires, the amount received by the family from a retirement investment plan is not counted as income until the family has received payments equal to the amount the family member deposited into the retirement investment plan.

### ***Jointly Owned Assets***

The regulation at 24 CFR 5.609(a)(4) specifies that annual income includes "amounts derived (during the 12-month period) from assets to which any member of the family has access."

#### **PHA Policy**

If an asset is owned by more than one person and any family member has unrestricted access to the asset, the PHA will count the full value of the asset. A family member has unrestricted access to an asset when he or she can legally dispose of the asset without the consent of any of the other owners.

If an asset is owned by more than one person, including a family member, but the family member does not have unrestricted access to the asset, the PHA will prorate the asset according to the percentage of ownership. If no percentage is specified or provided for by state or local law, the PHA will prorate the asset evenly among all owners.

### ***Assets Disposed Of for Less than Fair Market Value [24 CFR 5.603(b)]***

HUD regulations require the PHA to count as a current asset any business or family asset that was disposed of for less than fair market value during the two years prior to the effective date of the examination/reexamination, except as noted below.

#### ***Minimum Threshold***

The PHA may set a threshold below which assets disposed of for less than fair market value will not be counted [HCV GB, p. 5-27].

#### **PHA Policy**

The PHA will not include the value of assets disposed of for less than fair market value unless the cumulative fair market value of all assets disposed of during the past two years exceeds the gross amount received for the assets by more than \$5,000.

When the two-year period expires, the income assigned to the disposed asset(s) also expires. If the two-year period ends between annual recertifications, the family may request an interim recertification to eliminate consideration of the asset(s).

Assets placed by the family in nonrevocable trusts are considered assets disposed of for less than fair market value except when the assets placed in trust were received through settlements or judgments.

#### ***Separation or Divorce***

The regulation also specifies that assets are not considered disposed of for less than fair market value if they are disposed of as part of a separation or divorce settlement and the applicant or tenant receives important consideration not measurable in dollar terms.

### PHA Policy

All assets disposed of as part of a separation or divorce settlement will be considered assets for which important consideration not measurable in monetary terms has been received. In order to qualify for this exemption, a family member must be subject to a formal separation or divorce settlement agreement established through arbitration, mediation, or court order.

### *Foreclosure or Bankruptcy*

Assets are not considered disposed of for less than fair market value when the disposition is the result of a foreclosure or bankruptcy sale.

### *Family Declaration*

#### PHA Policy

Families must sign a declaration form at initial certification and each annual recertification identifying all assets that have been disposed of for less than fair market value or declaring that no assets have been disposed of for less than fair market value. The PHA may verify the value of the assets disposed of if other information available to the PHA does not appear to agree with the information reported by the family.

### **Types of Assets**

#### ***Checking and Savings Accounts***

For regular checking accounts and savings accounts, *cash value* has the same meaning as *market value*. If a checking account does not bear interest, the anticipated income from the account is zero.

#### PHA Policy

In determining the value of a checking or savings account, the PHA will use the current balance.

In determining the anticipated income from an interest-bearing checking or savings account, the PHA will multiply the value of the account by the current rate of interest paid on the account.

#### ***Investment Accounts Such as Stocks, Bonds, Saving Certificates, and Money Market Funds***

Interest or dividends earned by investment accounts are counted as actual income from assets even when the earnings are reinvested. The cash value of such an asset is determined by deducting from the market value any broker fees, penalties for early withdrawal, or other costs of converting the asset to cash.

#### PHA Policy

In determining the market value of an investment account, the PHA will use the value of the account on the most recent investment report.

How anticipated income from an investment account will be calculated depends on whether the rate of return is known. For assets that are held in an investment account with a known rate of return (e.g., savings certificates), asset income will be calculated based on that known rate (market value multiplied by rate of earnings). When the anticipated rate of return is not known (e.g., stocks), the PHA will calculate asset income based on the earnings for the most recent reporting period.

#### ***Equity in Real Property or Other Capital Investments***

Equity (cash value) in a property or other capital asset is the estimated current market value of the asset less the unpaid balance on all loans secured by the asset and reasonable costs (such as broker fees) that would be incurred in selling the asset [HCV GB, p. 5-25 and PH, p. 121].

### PHA Policy

In determining the equity, the PHA will determine market value by examining recent sales of at least three properties in the surrounding or similar neighborhood that possess comparable factors that affect market value.

The PHA will first use the payoff amount for the loan (mortgage) as the unpaid balance to calculate equity. If the payoff amount is not available, the PHA will use the basic loan balance information to deduct from the market value in the equity calculation.

Equity in real property and other capital investments is considered in the calculation of asset income **except** for the following types of assets:

- Equity accounts in HUD homeownership programs [24 CFR 5.603(b)]
- Equity in real property when a family member's main occupation is real estate [HCV GB, p. 5-25]. This real estate is considered a business asset, and income related to this asset will be calculated as described in section 6-I.F.
- Interests in Indian Trust lands [24 CFR 5.603(b)]
- Real property and capital assets that are part of an active business or farming operation [HCV GB, p. 5-25]

The PHA must also deduct from the equity the reasonable costs for converting the asset to cash. Using the formula for calculating equity specified above, the net cash value of real property is the market value of the loan (mortgage) minus the expenses to convert to cash [Notice PIH 2012-3].

### PHA Policy

For the purposes of calculating expenses to convert to cash for real property, the PHA will use the market value of the home.

A family may have real property as an asset in two ways: (1) owning the property itself and (2) holding a mortgage or deed of trust on the property. In the case of a property owned by a family member, the anticipated asset income generally will be in the form of rent or other payment for the use of the property. If the property generates no income, actual anticipated income from the asset will be zero.

In the case of a mortgage or deed of trust held by a family member, the outstanding balance (unpaid principal) is the cash value of the asset. The interest portion only of payments made to the family in accordance with the terms of the mortgage or deed of trust is counted as anticipated asset income.

### PHA Policy

In the case of capital investments owned jointly with others not living in a family's unit, a prorated share of the property's cash value will be counted as an asset unless the PHA determines that the family receives no income from the property and is unable to sell or otherwise convert the asset to cash.

## ***Trusts***

A *trust* is a legal arrangement generally regulated by state law in which one party (the creator or grantor) transfers property to a second party (the trustee) who holds the property for the benefit of one or more third parties (the beneficiaries).

### ***Revocable Trusts***

If any member of a family has the right to withdraw the funds in a trust, the value of the trust is considered an asset [HCV GB, p. 5-25]. Any income earned as a result of investment of trust funds is counted as actual asset income, whether the income is paid to the family or deposited in the trust.

### *Nonrevocable Trusts*

In cases where a trust is not revocable by, or under the control of, any member of a family, the value of the trust fund is not considered an asset. However, any income distributed to the family from such a trust is counted as a periodic payment or a lump-sum receipt, as appropriate [24 CFR 5.603(b)]. (Periodic payments are covered in section 6-I.H. Lump-sum receipts are discussed earlier in this section.)

### ***Retirement Accounts***

#### *Company Retirement/Pension Accounts*

In order to correctly include or exclude as an asset any amount held in a company retirement or pension account by an employed person, the PHA must know whether the money is accessible before retirement [HCV GB, p. 5-26].

While a family member is employed, only the amount the family member can withdraw without retiring or terminating employment is counted as an asset [HCV GB, p. 5-26].

After a family member retires or terminates employment, any amount distributed to the family member is counted as a periodic payment or a lump-sum receipt, as appropriate [HCV GB, p. 5-26], except to the extent that it represents funds invested in the account by the family member. (For more on periodic payments, see section 6-I.H.) The balance in the account is counted as an asset only if it remains accessible to the family member.

#### *IRA, Keogh, and Similar Retirement Savings Accounts*

IRA, Keogh, and similar retirement savings accounts are counted as assets even though early withdrawal would result in a penalty [HCV GB, p. 5-25].

### ***Personal Property***

Personal property held as an investment, such as gems, jewelry, coin collections, antique cars, etc., is considered an asset [HCV GB, p. 5-25].

#### PHA Policy

In determining the value of personal property held as an investment, the PHA will use the family's estimate of the value.

Generally, personal property held as an investment generates no income until it is disposed of. If regular income is generated (e.g., income from renting the personal property), the amount that is expected to be earned in the coming year is counted as actual income from the asset.

Necessary items of personal property are not considered assets [24 CFR 5.603(b)].

#### PHA Policy

Necessary personal property consists of only those items not held as an investment. It may include clothing, furniture, household furnishings, jewelry, and vehicles, including those specially equipped for persons with disabilities.

### ***Life Insurance***

The cash value of a life insurance policy available to a family member before death, such as a whole life or universal life policy, is included in the calculation of the value of the family's assets [HCV GB 5-25]. The cash value is the surrender value. If such a policy earns dividends or interest that the family could elect to receive, the anticipated amount of dividends or interest is counted as income from the asset whether or not the family actually receives it.

## **6-I.H. PERIODIC PAYMENTS**

Periodic payments are forms of income received on a regular basis. HUD regulations specify periodic payments that are and are not included in annual income.

### **Periodic Payments Included in Annual Income**

Periodic payments from sources such as social security, unemployment and welfare assistance, annuities, insurance policies, retirement funds, and pensions. However, periodic payments from retirement accounts, annuities, and similar forms of investments are counted only after they exceed the amount contributed by the family [24 CFR 5.609(b)(4) and (b)(3)].

Disability or death benefits and lottery receipts paid periodically, rather than in a single lump sum [24 CFR 5.609(b)(4) and HCV, p. 5-14]

### **Lump-Sum Payments for the Delayed Start of a Periodic Payment**

Most lump sums received as a result of delays in processing periodic payments, such as unemployment or welfare assistance, are counted as income. However, lump-sum receipts for the delayed start of periodic social security or supplemental security income (SSI) payments are not counted as income.

Additionally, any deferred disability benefits that are received in a lump sum or in prospective monthly amounts from the Department of Veterans Affairs are to be excluded from annual income [24 CFR 5.609(c)(14)].

#### PHA Policy

When a delayed-start payment is received and reported during the period in which the PHA is processing an annual reexamination, the PHA will adjust the tenant rent retroactively for the period the payment was intended to cover. The family may pay in full any amount due or request to enter into a repayment agreement with the PHA.

See the chapter on reexaminations for information about a family's obligation to report lump-sum receipts between annual reexaminations.

### **Treatment of Overpayment Deductions from Social Security Benefits**

The PHA must make a special calculation of annual income when the Social Security Administration (SSA) overpays an individual, resulting in a withholding or deduction from his or her benefit amount until the overpayment is paid in full. The amount and duration of the withholding will vary depending on the amount of the overpayment and the percent of the benefit rate withheld. Regardless of the amount withheld or the length of the withholding period, the PHA must use the reduced benefit amount after deducting only the amount of the overpayment withholding from the gross benefit amount [Notice PIH 2012-10].

### **Periodic Payments Excluded from Annual Income**

Payments received for the care of foster children or foster adults (usually persons with disabilities, unrelated to the tenant family, who are unable to live alone) [24 CFR 5.609(c)(2)]. Kinship care payments are considered equivalent to foster care payments and are also excluded from annual income [Notice PIH 2012-1].

#### PHA Policy

The PHA will exclude payments for the care of foster children and foster adults only if the care is provided through an official arrangement with a local welfare agency [HCV GB, p. 5-18].

Amounts paid by a state agency to a family with a member who has a developmental disability and is living at home to offset the cost of services and equipment needed to keep the developmentally disabled family member at home [24 CFR 5.609(c)(16)]

Amounts received under the Low-Income Home Energy Assistance Program (42 U.S.C. 1626(c)) [24 CFR 5.609(c)(17)]

Amounts received under the Child Care and Development Block Grant Act of 1990 (42 U.S.C. 9858q) [24 CFR 5.609(c)(17)]

Earned Income Tax Credit (EITC) refund payments (26 U.S.C. 32(j)) [24 CFR 5.609(c)(17)]. *Note:* EITC may be paid periodically if the family elects to receive the amount due as part of payroll payments from an employer.

Lump sums received as a result of delays in processing Social Security and SSI payments (see section 6-I.J.) [24 CFR 5.609(b)(4)].

Lump sums or prospective monthly amounts received as deferred disability benefits from the Department of Veterans Affairs (VA) [24 CFR 5.609(c)(14)]

### **6-I.I. PAYMENTS IN LIEU OF EARNINGS**

Payments in lieu of earnings, such as unemployment and disability compensation, worker's compensation, and severance pay, are counted as income [24 CFR 5.609(b)(5)] if they are received either in the form of periodic payments or in the form of a lump-sum amount or prospective monthly amounts for the delayed start of a periodic payment. If they are received in a one-time lump sum (as a settlement, for instance), they are treated as lump-sum receipts [24 CFR 5.609(c)(3)]. (See also the discussion of periodic payments in section 6-I.H and the discussion of lump-sum receipts in section 6-I.G.)

### **6-I.J. WELFARE ASSISTANCE**

#### **Overview**

Welfare assistance is counted in annual income. Welfare assistance includes Temporary Assistance for Needy Families (TANF) and any payments to individuals or families based on need that are made under programs funded separately or jointly by federal, state, or local governments [24 CFR 5.603(b)].

#### **Sanctions Resulting in the Reduction of Welfare Benefits [24 CFR 5.615]**

The PHA must make a special calculation of annual income when the welfare agency imposes certain sanctions on certain families. The full text of the regulation at 24 CFR 5.615 is provided as Exhibit 6-5. The requirements are summarized below. This rule applies only if a family was a public housing resident at the time the sanction was imposed.

#### ***Covered Families***

The families covered by 24 CFR 5.615 are those “who receive welfare assistance or other public assistance benefits (‘welfare benefits’) from a State or other public agency (‘welfare agency’) under a program for which Federal, State or local law requires that a member of the family must participate in an economic self-sufficiency program as a condition for such assistance” [24 CFR 5.615(b)]

#### ***Imputed Income***

When a welfare agency imposes a sanction that reduces a family's welfare income because the family commits fraud or fails to comply with the agency's economic self-sufficiency program or work activities requirement, the PHA must include in annual income “imputed” welfare income. The PHA must request that the welfare agency provide the reason for the reduction of benefits and the amount of the reduction of benefits. The imputed welfare income is the amount that the benefits were reduced as a result of the sanction.



This requirement does not apply to reductions in welfare benefits: (1) at the expiration of the lifetime or other time limit on the payment of welfare benefits, (2) if a family member is unable to find employment even though the family member has complied with the welfare agency economic self-sufficiency or work activities requirements, or (3) because a family member has not complied with other welfare agency requirements [24 CFR 5.615(b)(2)].

For special procedures related to grievance hearings based upon the PHA's denial of a family's request to lower rent when the family experiences a welfare benefit reduction, see Chapter 14, Grievances and Appeals.

### ***Offsets***

The amount of the imputed welfare income is offset by the amount of additional income the family begins to receive after the sanction is imposed. When the additional income equals or exceeds the imputed welfare income, the imputed income is reduced to zero [24 CFR 5.615(c)(4)].

## **6-I.K. PERIODIC AND DETERMINABLE ALLOWANCES [24 CFR 5.609(b)(7)]**

Annual income includes periodic and determinable allowances, such as alimony and child support payments, and regular contributions or gifts received from organizations or from persons not residing with a tenant family.

### **Alimony and Child Support**

The PHA must count alimony or child support amounts awarded as part of a divorce or separation agreement.

#### PHA Policy

The PHA will count court-awarded amounts for alimony and child support unless the PHA verifies that the payments are not being made.

Families who do not have court-awarded alimony and child support awards are not required to seek a court award and are not required to take independent legal action to obtain collection.

### **Regular Contributions or Gifts**

The PHA must count as income regular monetary and nonmonetary contributions or gifts from persons not residing with a tenant family [24 CFR 5.609(b)(7)]. Temporary, nonrecurring, or sporadic income and gifts are not counted [24 CFR 5.609(c)(9)].

#### PHA Policy

Examples of regular contributions include: (1) regular payment of a family's bills (e.g., utilities, telephone, rent, credit cards, and car payments), (2) cash or other liquid assets provided to any family member on a regular basis, and (3) "in-kind" contributions such as groceries and clothing provided to a family on a regular basis.

Nonmonetary contributions will be valued at the cost of purchasing the items, as determined by the PHA. For contributions that may vary from month to month (e.g., utility payments), the PHA will include an average amount based upon past history.

## **6-I.L. ADDITIONAL EXCLUSIONS FROM ANNUAL INCOME**

Other exclusions contained in 24 CFR 5.609(c) and updated by FR Notice 5/20/14 that have not been discussed earlier in this chapter include the following:

- Reimbursement of medical expenses [24 CFR 5.609(c)(4)]
- The full amount of student financial assistance paid directly to the student or to the educational institution [24 CFR 5.609(c)(6)].

#### PHA Policy

Regular financial support from parents or guardians to students for food, clothing personal items, and entertainment **is not** considered student financial assistance and is included **in** annual income.

- Amounts received by participants in other publicly assisted programs which are specifically for or in reimbursement of out-of-pocket expenses incurred and which are made solely to allow participation in a specific program [24 CFR 5.609(c)(8)(iii)]
- Amounts received by a person with a disability that are disregarded for a limited time for purposes of Supplemental Security Income eligibility and benefits because they are set aside for use under a Plan to Attain Self-Sufficiency (PASS) [(24 CFR 5.609(c)(8)(ii)]
- Reparation payments paid by a foreign government pursuant to claims filed under the laws of that government by persons who were persecuted during the Nazi era [24 CFR 5.609(c)(10)]
- Adoption assistance payments in excess of \$480 per adopted child [24 CFR 5.609(c)(12)]
- Refunds or rebates on property taxes paid on the dwelling unit [24 CFR 5.609(c)(15)]
- Amounts paid by a state agency to a family with a member who has a developmental disability and is living at home to offset the cost of services and equipment needed to keep the developmentally disabled family member at home [24 CFR 5.609(c)(16)]
- Amounts specifically excluded by any other federal statute [24 CFR 5.609(c)(17), FR Notice 5/20/14]. HUD publishes an updated list of these exclusions periodically. It includes:
  - (a) The value of the allotment provided to an eligible household under the Food Stamp Act of 1977 (7 U.S.C. 2017 (b))
  - (b) Benefits under Section 1780 of the School Lunch Act and Child Nutrition Act of 1966, including WIC
  - (c) Payments to volunteers under the Domestic Volunteer Services Act of 1973 (42 U.S.C. 5044(g), 5058)
  - (d) Payments received under the Alaska Native Claims Settlement Act (43 U.S.C. 1626(c))
  - (e) Income derived from certain submarginal land of the United States that is held in trust for certain Indian tribes (25 U.S.C. 459e)
  - (f) Payments or allowances made under the Department of Health and Human Services' Low-Income Home Energy Assistance Program (42 U.S.C. 8624(f))
  - (g) Payments received under programs funded in whole or in part under the Workforce Investment Act of 1998 (29 U.S.C. 2931)
  - (h) Deferred disability benefits from the Department of Veterans Affairs, whether received as a lump sum or in monthly prospective amounts
  - (i) Income derived from the disposition of funds to the Grand River Band of Ottawa Indians (Pub. L. 94-540, 90 Stat. 2503-04)
  - (j) Payments, funds, or distributions authorized, established, or directed by the Seneca Nation Settlement Act of 1990 (25 U.S.C. 1774f(b))
  - (k) A lump sum or periodic payment received by an individual Indian pursuant to the Class Action Settlement Agreement in the United States District Court case entitled *Elouise Cobell et al. v. Ken Salazar et al.*, for a period of one year from the time of receipt of that payment as provided in the Claims Resolution Act of 2010
  - (l) The first \$2,000 of per capita shares received from judgment funds awarded by the Indian Claims Commission or the U. S. Claims Court, the interests of individual Indians in trust or restricted lands, including the first \$2,000 per year of income received by individual Indians from funds derived from interests held in such trust or restricted lands (25 U.S.C. 1407-1408)
  - (m) Benefits under the Indian Veterans Housing Opportunity Act of 2010 (only applies to Native American housing programs)
  - (n) Payments received from programs funded under Title V of the Older Americans Act of 1985 (42 U.S.C. 3056(f))
  - (o) Payments received on or after January 1, 1989, from the Agent Orange Settlement Fund or any other fund established pursuant to the settlement in *In Re Agent Orange* product liability litigation, M.D.L. No. 381 (E.D.N.Y.)

- (p) Payments received under 38 U.S.C. 1833(c) to children of Vietnam veterans born with spinal bifida, children of women Vietnam veterans born with certain birth defects, and children of certain Korean service veterans born with spinal bifida
- (q) Payments received under the Maine Indian Claims Settlement Act of 1980 (25 U.S.C. 1721)
- (r) The value of any child care provided or arranged (or any amount received as payment for such care or reimbursement for costs incurred for such care) under the Child Care and Development Block Grant Act of 1990 (42 U.S.C. 9858q)
- (s) Earned income tax credit (EITC) refund payments received on or after January 1, 1991 (26 U.S.C. 32(j))
- (t) Payments by the Indian Claims Commission to the Confederated Tribes and Bands of Yakima Indian Nation or the Apache Tribe of Mescalero Reservation (Pub. L. 95-433)
- (u) Amounts of scholarships funded under Title IV of the Higher Education Act of 1965, including awards under federal work-study programs or under the Bureau of Indian Affairs student assistance programs (20 U.S.C. 1087uu). For Section 8 programs, the exception found in § 237 of Public Law 109–249 applies and requires that the amount of financial assistance in excess of tuition shall be considered income in accordance with the provisions codified at 24 CFR 5.609(b)(9), except for those persons with disabilities as defined by 42 U.S.C. 1437a(b)(3)(E) (Pub. L. 109–249)
- (v) Allowances, earnings and payments to AmeriCorps participants under the National and Community Service Act of 1990 (42 U.S.C. 12637(d))
- (w) Any amount of crime victim compensation (under the Victims of Crime Act) received through crime victim assistance (or payment or reimbursement of the cost of such assistance) as determined under the Victims of Crime Act because of the commission of a crime against the applicant under the Victims of Crime Act (42 U.S.C. 10602)
- (x) Any amounts in an "individual development account" as provided by the Assets for Independence Act, as amended in 2002
- (y) Payments made from the proceeds of Indian tribal trust cases as described in Notice PIH 2013–30, "Exclusion from Income of Payments under Recent Tribal Trust Settlements" (25 U.S.C. 117b(a))
- (z) Major disaster and emergency assistance received under the Robert T. Stafford Disaster Relief and Emergency Assistance Act and comparable disaster assistance provided by states, local governments, and disaster assistance organizations

## **PART II: ADJUSTED INCOME**

### **6-II.A. INTRODUCTION**

#### **Overview**

HUD regulations require PHAs to deduct from annual income any of five mandatory deductions for which a family qualifies. The resulting amount is the family's adjusted income. Mandatory deductions are found in 24 CFR 5.611.

5.611(a) Mandatory deductions. In determining adjusted income, the responsible entity (PHA) must deduct the following amounts from annual income:

- (1) \$480 for each dependent;
- (2) \$400 for any elderly family or disabled family;
- (3) The sum of the following, to the extent the sum exceeds three percent of annual income:
  - (i) Unreimbursed medical expenses of any elderly family or disabled family;
  - (ii) Unreimbursed reasonable attendant care and auxiliary apparatus expenses for each member of the family who is a person with disabilities, to the extent necessary to enable any member of the family (including the member who is a person with disabilities) to be employed. This deduction may not exceed the earned income received by family members who are 18 years of age or older and who are able to work because of such attendant care or auxiliary apparatus; and
- (4) Any reasonable child care expenses necessary to enable a member of the family to be employed or to further his or her education.

This part covers policies related to these mandatory deductions. Verification requirements related to these deductions are found in Chapter 7, Verifications.

### **Anticipating Expenses**

#### PHA Policy

Generally, the PHA will use current circumstances to anticipate expenses. When possible, for costs that are expected to fluctuate during the year (e.g., child care during school and nonschool periods and cyclical medical expenses), the PHA will estimate costs based on historic data and known future costs.

If a family has an accumulated debt for medical or disability assistance expenses, the PHA will include as an eligible expense the portion of the debt that the family expects to pay during the period for which the income determination is being made. However, amounts previously deducted will not be allowed even if the amounts were not paid as expected in a preceding period. The PHA may require the family to provide documentation of payments made in the preceding year.

### **6-II.B. DEPENDENT DEDUCTION**

An allowance of \$480 is deducted from annual income for each dependent [24 CFR 5.611(a)(1)]. *Dependent* is defined as any family member other than the head, spouse, or cohead who is under the age of 18 or who is 18 or older and is a person with disabilities or a full-time student. Foster children, foster adults, and live-in aides are never considered dependents [24 CFR 5.603(b)].

### **6-II.C. ELDERLY OR DISABLED FAMILY DEDUCTION**

A single deduction of \$400 is taken for any elderly or disabled family [24 CFR 5.611(a)(2)]. An *elderly family* is a family whose head, spouse, cohead, or sole member is 62 years of age or older, and a *disabled family* is a family whose head, spouse, cohead, or sole member is a person with disabilities [24 CFR 5.403].

### **6-II.D. MEDICAL EXPENSES DEDUCTION [24 CFR 5.611(a)(3)(i)]**

Unreimbursed medical expenses may be deducted to the extent that, in combination with any disability assistance expenses, they exceed three percent of annual income.

The medical expense deduction is permitted only for families in which the head, spouse, or cohead is at least 62 or is a person with disabilities. If a family is eligible for a medical expense deduction, the medical expenses of all family members are counted [VG, p. 28].

### **Definition of Medical Expenses**

HUD regulations define *medical expenses* at 24 CFR 5.603(b) to mean “medical expenses, including medical insurance premiums, that are anticipated during the period for which annual income is computed, and that are not covered by insurance.”

#### PHA Policy

The most current IRS Publication 502, *Medical and Dental Expenses*, will be used as a reference to determine the costs that qualify as medical expenses.

<b>Summary of Allowable Medical Expenses from IRS Publication 502</b>	
Services of medical professionals Surgery and medical procedures that are necessary, legal, noncosmetic Services of medical facilities Hospitalization, long-term care, and in-home nursing services Prescription medicines and insulin, but <u>not</u> nonprescription medicines even if recommended by a doctor Improvements to housing directly related to medical needs (e.g., ramps for a wheel chair, handrails)	Substance abuse treatment programs Psychiatric treatment Ambulance services and some costs of transportation related to medical expenses The cost and care of necessary equipment related to a medical condition (e.g., eyeglasses/lenses, hearing aids, crutches, and artificial teeth) Cost and continuing care of necessary service animals Medical insurance premiums or the cost of a health maintenance organization (HMO)
<b>Note:</b> This chart provides a summary of eligible medical expenses only. Detailed information is provided in IRS Publication 502. Medical expenses are considered only to the extent they are not reimbursed by insurance or some other source.	

## **Families That Qualify for Both Medical and Disability Assistance Expenses**

### PHA Policy

This policy applies only to families in which the head, spouse, or cohead is 62 or older or is a person with disabilities.

When expenses anticipated by a family could be defined as either medical or disability assistance expenses, the PHA will consider them medical expenses unless it is clear that the expenses are incurred exclusively to enable a person with disabilities to work.

## **6-II.E. DISABILITY ASSISTANCE EXPENSES DEDUCTION [24 CFR 5.603(b) and 24 CFR 5.611(a)(3)(ii)]**

Reasonable expenses for attendant care and auxiliary apparatus for a disabled family member may be deducted if they: (1) are necessary to enable a family member 18 years or older to work, (2) are not paid to a family member or reimbursed by an outside source, (3) in combination with any medical expenses, exceed three percent of annual income, and (4) do not exceed the earned income received by the family member who is enabled to work.

### **Earned Income Limit on the Disability Assistance Expense Deduction**

A family can qualify for the disability assistance expense deduction only if at least one family member (who may be the person with disabilities) is enabled to work [24 CFR 5.603(b)].

The disability expense deduction is capped by the amount of “earned income received by family members who are 18 years of age or older and who are able to work” because of the expense [24 CFR 5.611(a)(3)(ii)]. The earned income used for this purpose is the amount verified before any earned income disallowances or income exclusions are applied.

### PHA Policy

The family must identify the family members enabled to work as a result of the disability assistance expenses. In evaluating the family’s request, the PHA will consider factors such as how the work schedule of the relevant family members relates to the hours of care provided, the time required for transportation, the relationship of the family members to the person with disabilities, and any special needs of the person with disabilities that might determine which family members are enabled to work.

When the PHA determines that the disability assistance expenses enable more than one family member to work, the disability assistance expenses will be capped by the sum of the family members’ incomes [PH Occ GB, p. 124].

## **Eligible Disability Expenses**

Examples of auxiliary apparatus are provided in the *PH Occupancy Guidebook* as follows: “Auxiliary apparatus: Including wheelchairs, walkers, scooters, reading devices for persons with visual disabilities, equipment added to cars and vans to permit their use by the family member with a disability, or service animals” [PH Occ GB, p. 124], but only if these items are directly related to permitting the disabled person or other family member to work [HCV GB, p. 5-30].

HUD advises PHAs to further define and describe auxiliary apparatus [VG, p. 30].

## ***Eligible Auxiliary Apparatus***

### PHA Policy

Expenses incurred for maintaining or repairing an auxiliary apparatus are eligible. In the case of an apparatus that is specially adapted to accommodate a person with disabilities (e.g., a vehicle or computer), the cost to maintain the special adaptations (but not maintenance of the apparatus itself) is an eligible expense.

## ***Eligible Attendant Care***

The family determines the type of attendant care that is appropriate for the person with disabilities.

### PHA Policy

Attendant care includes, but is not limited to, reasonable costs for home medical care, nursing services, in-home or center-based care services, interpreters for persons with hearing impairments, and readers for persons with visual disabilities.

Attendant care expenses will be included for the period that the person enabled to work is employed plus reasonable transportation time. The cost of general housekeeping and personal services is not an eligible attendant care expense. However, if the person enabled to work is the person with disabilities, personal services necessary to enable the person with disabilities to work are eligible.

If the care attendant also provides other services to the family, the PHA will prorate the cost and allow only that portion of the expenses attributable to attendant care that enables a family member to work.

For example, if the care provider also cares for a child who is not the person with disabilities, the cost of care must be prorated. Unless otherwise specified by the care provider, the calculation will be based upon the number of hours spent in each activity and/or the number of persons under care.

## ***Payments to Family Members***

No disability expenses may be deducted for payments to a member of a tenant family [23 CFR 5.603(b)]. However, expenses paid to a relative who is not a member of the tenant family may be deducted if they are reimbursed by an outside source.

## **Necessary and Reasonable Expenses**

The family determines the type of care or auxiliary apparatus to be provided and must describe how the expenses enable a family member to work. The family must certify that the disability assistance expenses are necessary and are not paid or reimbursed by any other source.

### PHA Policy

The PHA determines the reasonableness of the expenses based on typical costs of care or apparatus in the locality.

## **Families That Qualify for Both Medical and Disability Assistance Expenses**

### **PHA Policy**

This policy applies only to families in which the head, spouse, or cohead is 62 or older or is a person with disabilities.

When expenses anticipated by a family could be defined as either medical or disability assistance expenses, the PHA will consider them medical expenses unless it is clear that the expenses are incurred exclusively to enable a person with disabilities to work.

## **6-II.F. CHILD CARE EXPENSE DEDUCTION**

HUD defines *child care expenses* at 24 CFR 5.603(b) as “amounts anticipated to be paid by the family for the care of children under 13 years of age during the period for which annual income is computed, but only where such care is necessary to enable a family member to actively seek employment, be gainfully employed, or to further his or her education and only to the extent such amounts are not reimbursed. The amount deducted shall reflect reasonable charges for child care. In the case of child care necessary to permit employment, the amount deducted shall not exceed the amount of employment income that is included in annual income.”

Child care expenses do not include child support payments made to another on behalf of a minor who is not living in an assisted family’s household [VG, p. 26]. However, child care expenses for foster children that are living in the assisted family’s household are included when determining the family’s child care expenses.

### **Qualifying for the Deduction**

#### ***Determining Who Is Enabled to Pursue an Eligible Activity***

##### **PHA Policy**

The family must identify the family member(s) enabled to pursue an eligible activity. The term *eligible activity* in this section means any of the activities that may make the family eligible for a child care deduction (seeking work, pursuing an education, or being gainfully employed).

In evaluating the family’s request, the PHA will consider factors such as how the schedule for the claimed activity relates to the hours of care provided, the time required for transportation, the relationship of the family member(s) to the child, and any special needs of the child that might help determine which family member is enabled to pursue an eligible activity.

#### ***Seeking Work***

##### **PHA Policy**

If the child care expense being claimed is to enable a family member to seek employment, the family must provide evidence of the family member’s efforts to obtain employment at each reexamination. The deduction may be reduced or denied if the family member’s job search efforts are not commensurate with the child care expense being allowed by the PHA.

#### ***Furthering Education***

##### **PHA Policy**

If the child care expense being claimed is to enable a family member to further his or her education, the member must be enrolled in school (academic or vocational) or participating in a formal training program. The family member is not required to be a full-time student, but the time spent in educational activities must be commensurate with the child care claimed.

### ***Being Gainfully Employed***

#### **PHA Policy**

If the child care expense being claimed is to enable a family member to be gainfully employed, the family must provide evidence of the family member's employment during the time that child care is being provided. Gainful employment is any legal work activity (full- or part-time) for which a family member is compensated.

### **Earned Income Limit on Child Care Expense Deduction**

When a family member looks for work or furthers his or her education, there is no cap on the amount that may be deducted for child care – although the care must still be necessary and reasonable. However, when child care enables a family member to work, the deduction is capped by “the amount of employment income that is included in annual income” [24 CFR 5.603(b)].

The earned income used for this purpose is the amount of earned income verified after any earned income disallowances or income exclusions are applied.

When the person who is enabled to work is a person who receives the earned income disallowance (EID) or a full-time student whose earned income above \$480 is excluded, child care costs related to enabling a family member to work may not exceed the portion of the person's earned income that actually is included in annual income. For example, if a family member who qualifies for the EID makes \$15,000 but because of the EID only \$5,000 is included in annual income, child care expenses are limited to \$5,000.

The PHA must not limit the deduction to the least expensive type of child care. If the care allows the family to pursue more than one eligible activity, including work, the cap is calculated in proportion to the amount of time spent working [HCV GB, p. 5-30].

#### **PHA Policy**

When the child care expense being claimed is to enable a family member to work, only one family member's income will be considered for a given period of time. When more than one family member works during a given period, the PHA generally will limit allowable child care expenses to the earned income of the lowest-paid member. The family may provide information that supports a request to designate another family member as the person enabled to work.

### **Eligible Child Care Expenses**

The type of care to be provided is determined by the tenant family. The PHA may not refuse to give a family the child care expense deduction because there is an adult family member in the household that may be available to provide child care [VG, p. 26].

### ***Allowable Child Care Activities***

#### **PHA Policy**

For school-age children, costs attributable to public or private school activities during standard school hours are not considered. Expenses incurred for supervised activities after school or during school holidays (e.g., summer day camp, after-school sports league) are allowable forms of child care.

The costs of general housekeeping and personal services are not eligible. Likewise, child care expenses paid to a family member who lives in the family's unit are not eligible; however, payments for child care to relatives who do not live in the unit are eligible.



If a child care provider also renders other services to a family or child care is used to enable a family member to conduct activities that are not eligible for consideration, the PHA will prorate the costs and allow only that portion of the expenses that is attributable to child care for eligible activities. For example, if the care provider also cares for a child with disabilities who is 13 or older, the cost of care will be prorated. Unless otherwise specified by the child care provider, the calculation will be based upon the number of hours spent in each activity and/or the number of persons under care.

### ***Necessary and Reasonable Costs***

Child care expenses will be considered necessary if: (1) a family adequately explains how the care enables a family member to work, actively seek employment, or further his or her education, and (2) the family certifies, and the child care provider verifies, that the expenses are not paid or reimbursed by any other source.

#### **PHA Policy**

Child care expenses will be considered for the time required for the eligible activity plus reasonable transportation time. For child care that enables a family member to go to school, the time allowed may include not more than one study hour for each hour spent in class.

## **6-II.G. PERMISSIVE DEDUCTIONS [24 CFR 5.611(b)(1)]**

Permissive deductions are additional, optional deductions that may be applied to annual income. As with mandatory deductions, permissive deductions must be based on need or family circumstance and deductions must be designed to encourage self-sufficiency or other economic purpose. If the PHA offers permissive deductions, they must be granted to all families that qualify for them and should complement existing income exclusions and deductions [PH Occ GB, p. 128].

The *Form HUD-50058 Instruction Booklet* states that the maximum allowable amount for total permissive deductions is less than \$90,000 per year.

#### **PHA Policy**

The PHA has opted not to use permissive deductions.

## **PART III: CALCULATING RENT**

### **6-III.A. OVERVIEW OF INCOME-BASED RENT CALCULATIONS**

The first step in calculating income-based rent is to determine each family's total tenant payment (TTP). Then, if the family is occupying a unit that has tenant-paid utilities, the utility allowance is subtracted from the TTP.

The result of this calculation, if a positive number, is the tenant rent. If the TTP is less than the utility allowance, the result of this calculation is a negative number, and is called the utility reimbursement, which may be paid to the family or directly to the utility company by the PHA.

#### **TTP Formula [24 CFR 5.628]**

HUD regulations specify the formula for calculating the total tenant payment (TTP) for a tenant family. TTP is the highest of the following amounts, rounded to the nearest dollar:

- 30 percent of the family's monthly adjusted income (adjusted income is defined in Part II)
- 10 percent of the family's monthly gross income (annual income, as defined in Part I, divided by 12)
- The welfare rent (in as-paid states only)
- A minimum rent between \$0 and \$50 that is established by the PHA

The PHA has authority to suspend and exempt families from minimum rent when a financial hardship exists, as defined in section 6-III.B.

### ***Welfare Rent [24 CFR 5.628]***

#### **PHA Policy**

Welfare rent does not apply in this locality.

### ***Minimum Rent [24 CFR 5.630]***

#### **PHA Policy**

The minimum rent for this locality is \$50.

### ***Utility Reimbursement [24 CFR 960.253(c)(3)]***

Utility reimbursement occurs when any applicable utility allowance for tenant-paid utilities exceeds the TTP. HUD permits the PHA to pay the reimbursement to the family or directly to the utility provider.

#### **PHA Policy**

The PHA will make utility reimbursements to the family.

## **6-III.B. FINANCIAL HARDSHIPS AFFECTING MINIMUM RENT [24 CFR 5.630]**

### **Overview**

If the PHA establishes a minimum rent greater than zero, the PHA must grant an exemption from the minimum rent if a family is unable to pay the minimum rent because of financial hardship.

The financial hardship exemption applies only to families required to pay the minimum rent. If a family's TTP is higher than the minimum rent, the family is not eligible for a hardship exemption. If the PHA determines that a hardship exists, the TTP is the highest of the remaining components of the family's calculated TTP.

Financial hardship includes the following situations:

- (1) A death has occurred in the family. In order to qualify under this provision, a family must describe how the death has created a financial hardship (e.g., because of funeral-related expenses or the loss of the family member's income).
- (2) A family member has suffered a catastrophic illness. In order to qualify under this provision, a family must describe how this illness has created a financial hardship (e.g., because of medical expenses, loss of wages, etc.)

### **Implementation of Hardship Exemption**

#### ***Determination of Hardship***

When a family requests a financial hardship exemption, the PHA must suspend the minimum rent requirement beginning the first of the month following the family's request.

The PHA then determines whether the financial hardship exists and whether the hardship is temporary or long-term.

#### **PHA Policy**

The PHA defines temporary hardship as a hardship expected to last 90 days or less. Long term hardship is defined as a hardship expected to last more than 90 days.

The PHA may not evict the family for nonpayment of minimum rent during the 90-day period beginning the month following the family's request for a hardship exemption.

When the minimum rent is suspended, the TTP reverts to the highest of the remaining components of the calculated TTP. The example below demonstrates the effect of the minimum rent exemption.

<b>Example: Impact of Minimum Rent Exemption</b> Assume the PHA has established a minimum rent of \$35.			
<b>TTP – No Hardship</b>		<b>TTP – With Hardship</b>	
\$0	30% of monthly adjusted income	\$0	30% of monthly adjusted income
\$15	10% of monthly gross income	\$15	10% of monthly gross income
N/A	Welfare rent	N/A	Welfare rent
\$35	Minimum rent	\$35	Minimum rent
Minimum rent applies. TTP = \$35		Hardship exemption granted. TTP = \$15	

#### PHA Policy

To qualify for a hardship exemption, a family must submit a request for a hardship exemption in writing. The request must explain the nature of the hardship and how the hardship has affected the family's ability to pay the minimum rent.

The PHA will make the determination of hardship within 30 calendar days.

#### ***No Financial Hardship***

If the PHA determines there is no financial hardship, the PHA will reinstate the minimum rent and require the family to repay the amounts suspended.

For procedures pertaining to grievance hearing requests based upon the PHA's denial of a hardship exemption, see Chapter 14, Grievances and Appeals.

#### PHA Policy

The PHA will require the family to repay the suspended amount within 30 calendar days of the PHA's notice that a hardship exemption has not been granted.

#### ***Temporary Hardship***

If the PHA determines that a qualifying financial hardship is temporary, the PHA must reinstate the minimum rent from the beginning of the first of the month following the date of the family's request for a hardship exemption.

The family must resume payment of the minimum rent and must repay the PHA the amounts suspended. HUD requires the PHA to offer a reasonable repayment agreement, on terms and conditions established by the PHA.

The PHA also may determine that circumstances have changed and the hardship is now a long-term hardship. For procedures pertaining to grievance hearing requests based upon the PHA's denial of a hardship exemption, see Chapter 14, Grievances and Appeals.

#### PHA Policy

The PHA will enter into a repayment agreement in accordance with the PHA's repayment agreement policy (see Chapter 16).

#### ***Long-Term Hardship***

If the PHA determines that the financial hardship is long-term, the PHA must exempt the family from the minimum rent requirement for so long as the hardship continues. The exemption will apply from the first of the month following the family's request until the end of the qualifying hardship. When the financial hardship has been determined to be long-term, the family is not required to repay the minimum rent.

#### PHA Policy

The hardship period ends when any of the following circumstances apply:

- (1) At an interim or annual reexamination, the family's calculated TTP is greater than the minimum rent.

- (2) For hardship conditions based on loss of income, the hardship condition will continue to be recognized until new sources of income are received that are at least equal to the amount lost. For example, if a hardship is approved because a family no longer receives a \$60/month child support payment, the hardship will continue to exist until the family receives at least \$60/month in income from another source or once again begins to receive the child support.
- (3) For hardship conditions based upon hardship-related expenses, the minimum rent exemption will continue to be recognized until the cumulative amount exempted is equal to the expense incurred.

### **6-III.C. UTILITY ALLOWANCES [24 CFR 965, Subpart E]**

#### **Overview**

Utility allowances are provided to families paying income-based rents when the cost of utilities is not included in the rent. When determining a family's income-based rent, the PHA must use the utility allowance applicable to the type of dwelling unit leased by the family.

For policies on establishing and updating utility allowances, see Chapter 16.

#### **Reasonable Accommodation [24 CFR 8]**

On request from a family, PHAs must approve a utility allowance that is higher than the applicable amount for the dwelling unit if a higher utility allowance is needed as a reasonable accommodation to make the program accessible to and usable by the family with a disability [PH Occ GB, p. 172].

Residents with disabilities may not be charged for the use of certain resident-supplied appliances if there is a verified need for special equipment because of the disability [PH Occ GB, p. 172].

See Chapter 2 for policies related to reasonable accommodations.

#### **Utility Allowance Revisions [24 CFR 965.507]**

The PHA must review its schedule of utility allowances each year. Between annual reviews, the PHA must revise the utility allowance schedule if there is a rate change that by itself or together with prior rate changes not adjusted for, results in a change of 10 percent or more from the rate on which such allowances were based.

Adjustments to resident payments as a result of such changes must be retroactive to the first day of the month following the month in which the last rate change taken into account in such revision became effective [PH Occ GB, p. 171].

The tenant rent calculations must reflect any changes in the PHA's utility allowance schedule [24 CFR 960.253(c)(3)].

#### PHA Policy

Unless the PHA is required to revise utility allowances retroactively, revised utility allowances will be applied to a family's rent calculations at the first annual reexamination after the allowance is adopted.

### **6-III.D. PRORATED RENT FOR MIXED FAMILIES [24 CFR 5.520]**

HUD regulations prohibit assistance to ineligible family members. A *mixed family* is one that includes at least one U.S. citizen or eligible immigrant and any number of ineligible family members. The PHA must prorate the assistance provided to a mixed family.

- Step 1. Determine the total tenant payment in accordance with 24 CFR §5.628. (Annual income includes income of all family members, including any family member who has not established eligible immigration status.)
- Step 2. Family maximum rent is equal to the applicable flat rent for the unit size to be occupied by the family.

- Step 3. Subtract the total tenant payment from the family maximum rent. The result is the maximum subsidy for which the family could qualify if all members were eligible (“family maximum subsidy”).
- Step 4. Divide the family maximum subsidy by the number of persons in the family (all persons) to determine the maximum subsidy per each family member who has citizenship or eligible immigration status (“eligible family member”). The subsidy per eligible family member is the “member maximum subsidy.”
- Step 5. Multiply the member maximum subsidy by the number of family members who have citizenship or eligible immigration status (“eligible family members”). The product of this calculation is the “eligible subsidy.”
- Step 6. The mixed family TTP is the maximum rent minus the amount of the eligible subsidy.
- Step 7. Subtract any applicable utility allowance from the mixed family TTP. The result of this calculation is the mixed family tenant rent.

When the mixed family’s TTP is greater than the maximum rent, the PHA must use the TTP as the mixed family TTP.

### **6-III.E. FLAT RENTS AND FAMILY CHOICE IN RENTS [24 CFR 960.253]**

#### **Flat Rents [24 CFR 960.253(b)]**

The flat rent is designed to encourage self-sufficiency and to avoid creating disincentives for continued residency by families who are attempting to become economically self-sufficient.

Changes in family income, expenses, or composition will not affect the flat rent amount because it is outside the income-based formula.

Policies related to the reexamination of families paying flat rent are contained in Chapter 9, and policies related to the establishment and review of flat rents are contained in Chapter 16. The Flat Rent Schedule is contained as an Exhibit in Chapter 16.

#### **Family Choice in Rents [24 CFR 960.253(a) and (e)]**

Once each year, the PHA must offer families the choice between a flat rent and an income-based rent. The family may not be offered this choice more than once a year. The PHA must document that flat rents were offered to families under the methods used to determine flat rents for the PHA.

##### PHA Policy

The annual PHA offer to a family of the choice between flat and income-based rent will be conducted upon admission and upon each subsequent annual reexamination.

The PHA will require families to submit their choice of flat or income-based rent in writing and will maintain such requests in the tenant file as part of the admission or annual reexamination process.

The PHA must provide sufficient information for families to make an informed choice. This information must include the PHA’s policy on switching from flat rent to income-based rent due to financial hardship and the dollar amount of the rent under each option. However, if the family chose the flat rent for the previous year the PHA is required to provide an income-based rent amount only in the year that a reexamination of income is conducted or if the family specifically requests it and submits updated income information.

#### **Switching from Flat Rent to Income-Based Rent Due to Hardship [24 CFR 960.253(f)]**

A family can opt to switch from flat rent to income-based rent at any time if they are unable to pay the flat rent due to financial hardship. If the PHA determines that a financial hardship exists, the PHA must immediately allow the family to switch from flat rent to the income-based rent.

### PHA Policy

Upon determination by the PHA that a financial hardship exists, the PHA will allow a family to switch from flat rent to income-based rent effective the first of the month following the family's request.

Reasons for financial hardship include:

- The family has experienced a decrease in income because of changed circumstances, including loss or reduction of employment, death in the family, or reduction in or loss of earnings or other assistance
- The family has experienced an increase in expenses, because of changed circumstances, for medical costs, child care, or similar items
- Such other situations determined by the PHA to be appropriate

### PHA Policy

The PHA considers payment of flat rent to be a financial hardship whenever the switch to income-based rent would be lower than the flat rent [PH Occ GB, p. 137].

### **Phasing In Flat Rents [Notice PIH 2014-12]**

When new flat rents requirements were implemented in 2014, HUD limited the increase for existing residents paying flat rent at that time to no more than 35 percent of the current tenant rent per year. In some cases, this meant that some residents had or will have their flat rents phased-in at the time of their annual recertification. To do this, PHAs conduct a flat rent impact analysis to determine whether a phase-in is or was necessary. For families whose flat rent is being phased-in, the PHA must multiply the family's current rent amount by 1.35 and compare the result to the flat rent under the PHA's policies. Families who have subsequently been admitted to the program or have subsequently selected flat rent will not experience a phase-in.

**Example:** A family was paying a flat rent of \$500 per month. At their annual recertification, the PHA has increased the flat rent for their unit size to comply with the new requirements to \$700. The PHA conducted a flat rent impact analysis as follows:

$$\$500 \times 1.35 = \$675$$

Since the PHA's increased flat rent of \$700 resulted in a rent increase of more than 35 percent, the PHA offers the family the choice to pay either \$675 per month or an income-based rent. The flat rent increase was phased in. At their next annual recertification in November 2015, the PHA will again multiply the family's current flat rent by 1.35 and compare the results to the PHA's current flat rent.

### PHA Policy

For families whose flat rent is being phased-in, the PHA will conduct a flat rent impact analysis to determine the percentage increase in the family's rent amount at each annual recertification. If the increase is greater than 35 percent, the PHA will phase in the rent increase at the maximum amount annually over a three-year period so that it does not exceed 35 percent in any year until the flat rent is fully phased in. If the increase is 35 percent or less, there will be no phase-in. [Notice PIH 2014-12].

### **Flat Rents and Earned Income Disallowance [A&O FAQs]**

Because the EID is a function of income-based rents, a family paying flat rent cannot qualify for the EID even if a family member experiences an event that would qualify the family for the EID. If the family later chooses to pay income-based rent, they would only qualify for the EID if a new qualifying event occurred.

A family currently paying flat rent that previously qualified for the EID while paying income-based rent and is currently within their 48 month period would have the 12 cumulative months of full (100 percent) and phase-in (50 percent) exclusion continue while paying flat rent as long as the employment that is the subject of the exclusion continues, and the 24-month lifetime limit would continue uninterrupted. A family paying flat rent could therefore see a family member's 24-month lifetime limit expire while the family is paying flat rent.

## EXHIBIT 6-1: ANNUAL INCOME INCLUSIONS

### 24 CFR 5.609

*(a) Annual income means all amounts, monetary or not, which:*

- (1) Go to, or on behalf of, the family head or spouse (even if temporarily absent) or to any other family member; or
  - (2) Are anticipated to be received from a source outside the family during the 12-month period following admission or annual reexamination effective date; and
  - (3) Which are not specifically excluded in paragraph (c) of this section.
- (4) Annual income also means amounts derived (during the 12-month period) from assets to which any member of the family has access.

*(b) Annual income includes, but is not limited to:*

- (1) The full amount, before any payroll deductions, of wages and salaries, overtime pay, commissions, fees, tips and bonuses, and other compensation for personal services;
- (2) The net income from the operation of a business or profession. Expenditures for business expansion or amortization of capital indebtedness shall not be used as deductions in determining net income. An allowance for depreciation of assets used in a business or profession may be deducted, based on straight line depreciation, as provided in Internal Revenue Service regulations. Any withdrawal of cash or assets from the operation of a business or profession will be included in income, except to the extent the withdrawal is reimbursement of cash or assets invested in the operation by the family;
- (3) Interest, dividends, and other net income of any kind from real or personal property. Expenditures for amortization of capital indebtedness shall not be used as deductions in determining net income. An allowance for depreciation is permitted only as authorized in paragraph (b)(2) of this section. Any withdrawal of cash or assets from an investment will be included in income, except to the extent the withdrawal is reimbursement of cash or assets invested by the family. Where the family has net family assets in excess of \$5,000, annual income shall include the greater of the actual income derived from all net family assets or a percentage of the value of such assets based on the current passbook savings rate, as determined by HUD;
- (4) The full amount of periodic amounts received from Social Security, annuities, insurance policies, retirement funds, pensions, disability or death benefits, and other similar types of periodic receipts, including a lump-sum amount or prospective monthly amounts for the delayed start of a periodic amount (except as provided in paragraph (c)(14) of this section);
- (5) Payments in lieu of earnings, such as unemployment and disability compensation, worker's compensation and severance pay (except as provided in paragraph (c)(3) of this section);
- (6) Welfare assistance payments.
  - (i) Welfare assistance payments made under the Temporary Assistance for Needy Families (TANF) program are included in annual income only to the extent such payments:
    - (A) Qualify as assistance under the TANF program definition at 45 CFR 260.31<sup>1</sup>; and
    - (B) Are not otherwise excluded under paragraph (c) of this section.

(ii) If the welfare assistance payment includes an amount specifically designated for shelter and utilities that is subject to adjustment by the welfare assistance agency in accordance with the actual cost of shelter and utilities, the amount of welfare assistance income to be included as income shall consist of:

- (A) The amount of the allowance or grant exclusive of the amount specifically designated for shelter or utilities; plus
  - (B) The maximum amount that the welfare assistance agency could in fact allow the family for shelter and utilities. If the family's welfare assistance is ratably reduced from the standard of need by applying a percentage, the amount calculated under this paragraph shall be the amount resulting from one application of the percentage.
- (7) Periodic and determinable allowances, such as alimony and child support payments, and regular contributions or gifts received from organizations or from persons not residing in the dwelling;
- (8) All regular pay, special pay and allowances of a member of the Armed Forces (except as provided in paragraph (c)(7) of this section)
- (9) For section 8 programs only and as provided in 24 CFR 5.612, any financial assistance, in excess of amounts received for tuition, that an individual receives under the Higher Education Act of 1965 (20 U.S.C. 1001 et seq.), from private sources, or from an institution of higher education (as defined under the Higher Education Act of 1965 (20 U.S.C. 1002)), shall be considered income to that individual, except that financial assistance described in this paragraph is not considered annual income for persons over the age of 23 with dependent children. For purposes of this paragraph, "financial assistance" does not include loan proceeds for the purpose of determining income.

### HHS DEFINITION OF "ASSISTANCE"

#### 45 CFR: GENERAL TEMPORARY ASSISTANCE FOR NEEDY FAMILIES

##### 260.31 What does the term "assistance" mean?

- (a)(1) The term "assistance" includes cash, payments, vouchers, and other forms of benefits designed to meet a family's ongoing basic needs (i.e., for food, clothing, shelter, utilities, household goods, personal care items, and general incidental expenses).
- (2) It includes such benefits even when they are:
  - (i) Provided in the form of payments by a TANF agency, or other agency on its behalf, to individual recipients; and
  - (ii) Conditioned on participation in work experience or community service (or any other work activity under 261.30 of this chapter).
- (3) Except where excluded under paragraph (b) of this section, it also includes supportive services such as transportation and child care provided to families who are not employed.
- (b) [The definition of "assistance"] excludes: (1) Nonrecurrent, short-term benefits that:
  - (i) Are designed to deal with a specific crisis situation or episode of need;
  - (ii) Are not intended to meet recurrent or ongoing needs; and
  - (iii) Will not extend beyond four months.

- (2) Work subsidies (i.e., payments to employers or third parties to help cover the costs of employee wages, benefits, supervision, and training);
- (3) Supportive services such as child care and transportation provided to families who are employed;
- (4) Refundable earned income tax credits;
- (5) Contributions to, and distributions from, Individual Development Accounts;
- (6) Services such as counseling, case management, peer support, child care information and referral, transitional services, job retention, job advancement, and other employment-related services that do not provide basic income support; and
- (7) Transportation benefits provided under a Job Access or Reverse Commute project, pursuant to section 404(k) of [the Social Security] Act, to an individual who is not otherwise receiving assistance.



**EXHIBIT 6-2: ANNUAL INCOME EXCLUSIONS****24 CFR 5.609**

*(c) Annual income does not include the following:*

- (1) Income from employment of children (including foster children) under the age of 18 years;
- (2) Payments received for the care of foster children or foster adults (usually persons with disabilities, unrelated to the tenant family, who are unable to live alone);
- (3) Lump-sum additions to family assets, such as inheritances, insurance payments (including payments under health and accident insurance and worker's compensation), capital gains and settlement for personal or property losses (except as provided in paragraph (b)(5) of this section);
- (4) Amounts received by the family that are specifically for, or in reimbursement of, the cost of medical expenses for any family member;
- (5) Income of a live-in aide, as defined in Sec. 5.403;
- (6) Subject to paragraph (b)(9) of this section, the full amount of student financial assistance paid directly to the student or to the educational institution;
- (7) The special pay to a family member serving in the Armed Forces who is exposed to hostile fire;
- (8) (i) Amounts received under training programs funded by HUD;
- (ii) Amounts received by a person with a disability that are disregarded for a limited time for purposes of Supplemental Security Income eligibility and benefits because they are set aside for use under a Plan to Attain Self-Sufficiency (PASS);
- (iii) Amounts received by a participant in other publicly assisted programs which are specifically for or in reimbursement of out-of-pocket expenses incurred (special equipment, clothing, transportation, child care, etc.) and which are made solely to allow participation in a specific program;
- (iv) Amounts received under a resident service stipend. A resident service stipend is a modest amount (not to exceed \$200 per month) received by a resident for performing a service for the PHA or owner, on a part-time basis, that enhances the quality of life in the development. Such services may include, but are not limited to, fire patrol, hall monitoring, lawn maintenance, resident initiatives coordination, and serving as a member of the PHA's governing board. No resident may receive more than one such stipend during the same period of time;
- (v) Incremental earnings and benefits resulting to any family member from participation in qualifying State or local employment training programs (including training programs not affiliated with a local government) and training of a family member as resident management staff. Amounts excluded by this provision must be received under employment training programs with clearly defined goals and objectives, and are excluded only for the period during which the family member participates in the employment training program;
- (9) Temporary, nonrecurring or sporadic income (including gifts);
- (10) Reparation payments paid by a foreign government pursuant to claims filed under the laws of that government by persons who were persecuted during the Nazi era;
- (11) Earnings in excess of \$480 for each full-time student 18 years old or older (excluding the head of household and spouse);
- (12) Adoption assistance payments in excess of \$480 per adopted child;
- (13) [Reserved]
- (14) Deferred periodic amounts from supplemental security income and social security benefits that are received in a lump sum amount or in prospective monthly amounts.
- (15) Amounts received by the family in the form of refunds or rebates under State or local law for property taxes paid on the dwelling unit;
- (16) Amounts paid by a State agency to a family with a member who has a developmental disability and is living at home to offset the cost of services and equipment needed to keep the developmentally disabled family member at home; or
- (17) Amounts specifically excluded by any other Federal statute from consideration as income for purposes of determining eligibility or benefits under a category of assistance programs that includes assistance under any program to which the exclusions set forth in 24 CFR 5.609(c) apply. A notice will be published in the Federal Register and distributed to PHAs and housing owners identifying the benefits that qualify for this exclusion. Updates will be published and distributed when necessary. [See Section 6-I.M. for a list of benefits that qualify for this exclusion.]

<b>EXHIBIT 6-3: TREATMENT OF FAMILY ASSETS</b>
--

**24 CFR 5.603(b) Net Family Assets**

- (1) Net cash value after deducting reasonable costs that would be incurred in disposing of real property, savings, stocks, bonds, and other forms of capital investment, excluding interests in Indian trust land and excluding equity accounts in HUD homeownership programs. The value of necessary items of personal property such as furniture and automobiles shall be excluded.
- (2) In cases where a trust fund has been established and the trust is not revocable by, or under the control of, any member of the family or household, the value of the trust fund will not be considered an asset so long as the fund continues to be held in trust. Any income distributed from the trust fund shall be counted when determining annual income under Sec. 5.609.
- (3) In determining net family assets, PHAs or owners, as applicable, shall include the value of any business or family assets disposed of by an applicant or tenant for less than fair market value (including a disposition in trust, but not in a foreclosure or bankruptcy sale) during the two years preceding the date of application for the program or reexamination, as applicable, in excess of the consideration received therefor. In the case of a disposition as part of a separation or divorce settlement, the disposition will not be considered to be for less than fair market value if the applicant or tenant receives important consideration not measurable in dollar terms.
- (4) For purposes of determining annual income under Sec. 5.609, the term "net family assets" does not include the value of a home currently being purchased with assistance under part 982, subpart M of this title. This exclusion is limited to the first 10 years after the purchase date of the home.

#### EXHIBIT 6-4: EARNED INCOME DISALLOWANCE

##### **24 CFR 960.255 Self-sufficiency incentive—Disallowance of increase in annual income.**

(a) *Definitions.* The following definitions apply for purposes of this section.

*Disallowance.* Exclusion from annual income.

*Previously unemployed* includes a person who has earned, in the twelve months previous to employment, no more than would be received for 10 hours of work per week for 50 weeks at the established minimum wage.

*Qualified family.* A family residing in public housing:

- (i) Whose annual income increases as a result of employment of a family member who was unemployed for one or more years previous to employment;
- (ii) Whose annual income increases as a result of increased earnings by a family member during participation in any economic self-sufficiency or other job training program; or
- (iii) Whose annual income increases, as a result of new employment or increased earnings of a family member, during or within six months after receiving assistance, benefits or services under any state program for temporary assistance for needy families funded under Part A of Title IV of the Social Security Act, as determined by the PHA in consultation with the local agencies administering temporary assistance for needy families (TANF) and Welfare-to-Work (WTW) programs. The TANF program is not limited to monthly income maintenance, but also includes such benefits and services as one-time payments, wage subsidies and transportation assistance—provided that the total amount over a six-month period is at least \$500.

(b) *Disallowance of increase in annual income.*

(1) *Initial twelve month exclusion.* During the consecutive twelve month period beginning on the date a member of a qualified family is first employed or the family first experiences an increase in annual income attributable to employment, the PHA must exclude from annual income (as defined in 5.609 of this title) of a qualified family any increase in income of the family member as a result of employment over prior income of that family member.

(2) *Second twelve month exclusion and phase-in.* During the second consecutive twelve month period after the date a member of a qualified family is first employed or the family first experiences an increase in annual income attributable to employment, the PHA must exclude from annual income of a qualified family fifty percent of any increase in income of such family member as a result of employment over income of

that family member prior to the beginning of such employment.

(3) *Maximum two year disallowance.* The disallowance of increased income of an individual family member as provided in paragraph (b)(1) or (b)(2) of this section is limited to a lifetime 24 month period. It only applies for a maximum of twelve months for disallowance under paragraph (b)(1) and a maximum of twelve months for disallowance under paragraph (b)(2), during the 24 month period starting from the initial exclusion under paragraph (b)(1) of this section.

(c) *Inapplicability to admission.* The disallowance of increases in income as a result of employment under this section does not apply for purposes of admission to the program (including the determination of income eligibility and income targeting).

(d) *Individual Savings Accounts.* As an alternative to the disallowance of increases in income as a result of employment described in paragraph (b) of this section, a PHA may choose to provide for individual savings accounts for public housing residents who pay an income-based rent, in accordance with a written policy, which must include the following provisions:

(1) The PHA must advise the family that the savings account option is available;

(2) At the option of the family, the PHA must deposit in the savings account the total amount that would have been included in tenant rent payable to the PHA as a result of increased income that is disallowed in accordance with paragraph (b) of this section;

(3) Amounts deposited in a savings account may be withdrawn only for the purpose of:

- (i) Purchasing a home;
- (ii) Paying education costs of family members;
- (iii) Moving out of public or assisted housing; or
- (iv) Paying any other expense authorized by the PHA for the purpose of promoting the economic self-sufficiency of residents of public housing;

(4) The PHA must maintain the account in an interest bearing investment and must credit the family with the net interest income, and the PHA may not charge a fee for maintaining the account;

(5) At least annually the PHA must provide the family with a report on the status of the account; and

(6) If the family moves out of public housing, the PHA shall pay the tenant any balance in the account, minus any amounts owed to the PHA

**Public housing program and Section 8 tenant-based assistance program: How welfare benefit reduction affects family income.**

**(a) Applicability.** This section applies to covered families who reside in public housing (part 960 of this title) or receive Section 8 tenant-based assistance (part 982 of this title).

**(b) Definitions.** The following definitions apply for purposes of this section:

**Covered families.** Families who receive welfare assistance or other public assistance benefits ("welfare benefits") from a State or other public agency ("welfare agency") under a program for which Federal, State, or local law requires that a member of the family must participate in an economic self-sufficiency program as a condition for such assistance.

**Economic self-sufficiency program.** See definition at Sec. 5.603.

**Imputed welfare income.** The amount of annual income not actually received by a family, as a result of a specified welfare benefit reduction, that is nonetheless included in the family's annual income for purposes of determining rent.

**Specified welfare benefit reduction.**

(1) A reduction of welfare benefits by the welfare agency, in whole or in part, for a family member, as determined by the welfare agency, because of fraud by a family member in connection with the welfare program; or because of welfare agency sanction against a family member for noncompliance with a welfare agency requirement to participate in an economic self-sufficiency program.

(2) "Specified welfare benefit reduction" does not include a reduction or termination of welfare benefits by the welfare agency:

- (i) at expiration of a lifetime or other time limit on the payment of welfare benefits;
- (ii) because a family member is not able to obtain employment, even though the family member has complied with welfare agency economic self-sufficiency or work activities requirements; or
- (iii) because a family member has not complied with other welfare agency requirements.

**(c) Imputed welfare income.**

(1) A family's annual income includes the amount of imputed welfare income (because of a specified welfare benefits reduction, as specified in notice to the PHA by the welfare agency), plus the total amount of other annual income as determined in accordance with Sec. 5.609.

(2) At the request of the PHA, the welfare agency will inform the PHA in writing of the amount and term of any specified welfare benefit reduction for a family member, and the reason for such reduction, and will also inform the PHA of any subsequent changes in the term or amount of such specified welfare benefit reduction. The PHA will use this information to determine the amount of imputed welfare income for a family.

(3) A family's annual income includes imputed welfare income in family annual income, as determined at the PHA's interim or regular reexamination of family income and composition, during the term of the welfare benefits reduction (as specified in information provided to the PHA by the welfare agency).

(4) The amount of the imputed welfare income is offset by the amount of additional income a family receives that commences after the time the sanction was imposed. When such additional income from other sources is at least equal to the imputed

(5) The PHA may not include imputed welfare income in annual income if the family was not an assisted resident at the time of sanction.

**(d) Review of PHA decision.**

(1) Public housing. If a public housing tenant claims that the PHA has not correctly calculated the amount of imputed welfare income in accordance with HUD requirements, and if the PHA denies the family's request to modify such amount, the PHA shall give the tenant written notice of such denial, with a brief explanation of the basis for the PHA determination of the amount of imputed welfare income. The PHA notice shall also state that if the tenant does not agree with the PHA determination, the tenant may request a grievance hearing in accordance with part 966, subpart B of this title to review the PHA determination. The tenant is not required to pay an escrow deposit pursuant to Sec. 966.55(e) for the portion of tenant rent attributable to the imputed welfare income in order to obtain a grievance hearing on the PHA determination.

(2) Section 8 participant. A participant in the Section 8 tenant-based assistance program may request an informal hearing, in accordance with Sec. 982.555 of this title, to review the PHA determination of the amount of imputed welfare income that must be included in the family's annual income in accordance with this section. If the family claims that such amount is not correctly calculated in accordance with HUD requirements, and if the PHA denies the family's request to modify such amount, the PHA shall give the family written notice of such denial, with a brief explanation of the basis for the PHA determination of the amount of imputed welfare income. Such notice shall also state that if the family does not agree with the PHA determination, the family may request an informal hearing on the determination under the PHA hearing procedure.

**(e) PHA relation with welfare agency.**

(1) The PHA must ask welfare agencies to inform the PHA of any specified welfare benefits reduction for a family member, the reason for such reduction, the term of any such reduction, and any subsequent welfare agency determination affecting the amount or term of a specified welfare benefits reduction. If the welfare agency determines a specified welfare benefits reduction for a family member, and gives the PHA written notice of such reduction, the family's annual incomes shall include the imputed welfare income because of the specified welfare benefits reduction.

(2) The PHA is responsible for determining the amount of imputed welfare income that is included in the family's annual income as a result of a specified welfare benefits reduction as determined by the welfare agency, and specified in the notice by the welfare agency to the PHA. However, the PHA is not responsible for determining whether a reduction of welfare benefits by the welfare agency was correctly determined by the welfare agency in accordance with welfare program requirements and procedures, nor for providing the opportunity for review or hearing on such welfare agency determinations.

(3) Such welfare agency determinations are the responsibility of the welfare agency, and the family may seek appeal of such determinations through the welfare agency's normal due process procedures. The PHA shall be entitled to rely on the welfare agency notice to the PHA of the welfare agency's determination of a specified welfare benefits reduction.

**EXHIBIT 6-6: HUD ESTABLISHED INCOME LIMITS**

Effective March 28, 2016

	<b>30% OF MEDIAN</b>	<b>50 % OF MEDIAN</b>	<b>80% OF MEDIAN</b>
<b>1 PERSON</b>	<b>\$12,250</b>	<b>\$20,450</b>	<b>\$32,700</b>
<b>2 PERSON</b>	<b>\$16,020</b>	<b>\$23,400</b>	<b>\$37,400</b>
<b>3 PERSON</b>	<b>\$20,160</b>	<b>\$26,300</b>	<b>\$42,050</b>
<b>4 PERSON</b>	<b>\$24,300</b>	<b>\$29,200</b>	<b>\$46,700</b>
<b>5 PERSON</b>	<b>\$28,440</b>	<b>\$31,550</b>	<b>\$50,450</b>
<b>6 PERSON</b>	<b>\$32,580</b>	<b>\$33,900</b>	<b>\$54,200</b>
<b>7 PERSON</b>	<b>\$36,250</b>	<b>\$36,250</b>	<b>\$57,950</b>
<b>8 PERSON</b>	<b>\$38,550</b>	<b>\$38,550</b>	<b>\$61,650</b>

The FY 2014 Consolidated Appropriations Act changed the definition of extremely low-income to be the greater of 30/50ths (60 percent) of the Section 8 very low-income limit or the poverty guideline as [established by the Department of Health and Human Services \(HHS\)](#), provided that this amount is not greater than the Section 8 50% very low-income limit. Consequently, the extremely low (30%) income limits may equal the very low (50%) income limits.

## **CHAPTER 7: VERIFICATION**

[24 CFR 960.259, 24 CFR 5.230, Notice PIH 2010-19]

### **INTRODUCTION**

The PHA must verify all information that is used to establish the family's eligibility and level of assistance and is required to obtain written authorization from the family in order to collect the information. Applicants and program participants must cooperate with the verification process as a condition of receiving assistance. The PHA must not pass on the cost of verification to the family.

The PHA will follow the verification guidance provided by HUD in Notice PIH 2010-19 and any subsequent guidance issued by HUD. This chapter summarizes those requirements and provides supplementary PHA policies.

Part I describes the general verification process. Part II provides more detailed requirements related to family information. Part III provides information on income and assets, and Part IV covers mandatory deductions. Verification policies, rules and procedures will be modified as needed to accommodate persons with disabilities.

All information obtained through the verification process will be handled in accordance with the records management policies established by the PHA.

### **PART I: GENERAL VERIFICATION REQUIREMENTS**

#### **7-I.A. FAMILY CONSENT TO RELEASE OF INFORMATION**

**[24 CFR 960.259, 24 CFR 5.230]**

The family must supply any information that the PHA or HUD determines is necessary to the administration of the program and must consent to PHA verification of that information [24 CFR 960.259(a)(1)].

##### **Consent Forms**

It is required that all adult applicants and tenants sign form HUD-9886, Authorization for Release of Information. The purpose of form HUD-9886 is to facilitate automated data collection and computer matching from specific sources and provides the family's consent only for the specific purposes listed on the form. HUD and the PHA may collect information from State Wage Information Collection Agencies (SWICAs) and current and former employers of adult family members. Only HUD is authorized to collect information directly from the Internal Revenue Service (IRS) and the Social Security Administration (SSA). Adult family members must sign other consent forms as needed to collect information relevant to the family's eligibility and level of assistance.

##### **Penalties for Failing to Consent [24 CFR 5.232]**

If any family member who is required to sign a consent form fails to do so, the PHA will deny admission to applicants and terminate the lease of tenants. The family may request a hearing in accordance with the PHA's grievance procedures.

#### **7-I.B. OVERVIEW OF VERIFICATION REQUIREMENTS**

##### **HUD's Verification Hierarchy [Notice PIH 2010-19]**

HUD mandates the use of the EIV system and offers administrative guidance on the use of other methods to verify family information and specifies the circumstances in which each method will be used. In general, HUD requires the PHA to use the most reliable form of verification that is available and to document the reasons when the PHA uses a lesser form of verification.

### PHA Policy

In order of priority, the forms of verification that the PHA will use are:

- Up-front Income Verification (UIV) using HUD's Enterprise Income Verification (EIV) system
- Up-front Income Verification (UIV) using a non-HUD system
- Written Third Party Verification (may be provided by applicant or resident)
- Written Third-party Verification Form
- Oral Third-party Verification
- Self-Certification

Each of the verification methods is discussed in subsequent sections below.

### **Requirements for Acceptable Documents**

#### PHA Policy

Any documents used for verification must be the original (not photocopies) and generally must be dated within 90 days of the date they are provided to the PHA. The documents must not be damaged, altered or in any way illegible.

Print-outs from web pages are considered original documents.

The PHA staff member who views the original document must make a photocopy.

Any family self-certifications must be made in a format acceptable to the PHA and must be notarized.

### **File Documentation**

The PHA must document in the file how the figures used in income and rent calculations were determined. All verification attempts, information obtained, and decisions reached during the verification process will be recorded in the family's file in sufficient detail to demonstrate that the PHA has followed all of the verification policies set forth in this ACOP. The record should be sufficient to enable a staff member or HUD reviewer to understand the process followed and conclusions reached.

#### PHA Policy

The PHA will document, in the family file, the following:

- Reported family annual income
- Value of assets
- Expenses related to deductions from annual income
- Other factors influencing the adjusted income or income-based rent determination

When the PHA is unable to obtain third-party verification, the PHA will document in the family file the reason that third-party verification was not available [24 CFR 960.259(c)(1); Notice PIH 2010-19].

### **7-I.C. UP-FRONT INCOME VERIFICATION (UIV)**

Up-front income verification (UIV) refers to the PHA's use of the verification tools available from independent sources that maintain computerized information about earnings and benefits. UIV will be used to the extent that these systems are available to the PHA.

There may be legitimate differences between the information provided by the family and UIV-generated information. If the family disputes the accuracy of UIV data, no adverse action can be taken until the PHA has independently verified the UIV information and the family has been granted the opportunity to contest any adverse findings through the PHA's informal review/hearing processes. (For more on UIV and income projection, see section 6-I.C.)

## **Upfront Income Verification Using HUD's Enterprise Income Verification (EIV) System (Mandatory)**

PHAs must use HUD's EIV system in its entirety as a third-party source to verify tenant employment and income information during mandatory reexaminations or recertifications of family composition and income in accordance with 24 CFR 5.236 and administrative guidance issued by HUD. HUD's EIV system contains data showing earned income, unemployment benefits, social security benefits, and SSI benefits for participant families. The following policies apply to the use of HUD's EIV system.

### ***EIV Income Reports***

The data shown on income reports is updated quarterly. Data may be between three and six months old at the time reports are generated.

#### **PHA Policy**

The PHA will obtain income reports for annual reexaminations on a monthly basis. Reports will be generated as part of the regular reexamination process.

Income reports will be compared to family-provided information as part of the annual reexamination process. Income reports may be used in the calculation of annual income, as described in Chapter 6.I.C.

Income reports may also be used to meet the regulatory requirement for third party verification, as described above. Policies for resolving discrepancies between income reports and family-provided information will be resolved as described in Chapter 6.I.C. and in this chapter.

Income reports will be used in interim reexaminations to identify any discrepancies between reported income and income shown in the EIV system, and as necessary to verify and calculate earned income, unemployment benefits, Social Security and/or SSI benefits. EIV will also be used to verify that families claiming zero income are not receiving income from any of these sources.

Income reports will be retained in resident files with the applicable annual or interim reexamination documents.

When the PHA determines through income reports and third-party verification that a family has concealed or under-reported income, corrective action will be taken pursuant to the policies in Chapter 15, Program Integrity.

### ***EIV Identity Verification***

The EIV system verifies resident identities against Social Security Administration (SSA) records. These records are compared to Public and Indian Housing Information Center (PIC) data for a match on social security number, name, and date of birth.

PHAs are required to use EIV's *Identity Verification Report* on a monthly basis to improve the availability of income information in EIV [Notice PIH 2012-10].

When identity verification for a resident fails, a message will be displayed within the EIV system and no income information will be displayed.

#### **PHA Policy**

The PHA will identify residents whose identity verification has failed by reviewing EIV's *Identity Verification Report* on a monthly basis. The PHA will attempt to resolve PIC/SSA discrepancies by obtaining appropriate documentation from the tenant. When the PHA determines that discrepancies exist as a result of PHA errors, such as spelling errors or incorrect birth dates, it will correct the errors promptly.



## **Upfront Income Verification Using Non-HUD Systems (Optional)**

In addition to mandatory use of the EIV system, HUD encourages PHAs to utilize other upfront verification sources.

### PHA Policy

The PHA will inform all applicants and residents of its use of the following UIV resources during the admission and reexamination process:

- HUD's EIV system
- The Work Number
- Any other computer matching opportunities with federal, state and local government agencies

## **7-I.D. THIRD-PARTY WRITTEN AND ORAL VERIFICATION**

HUD's current verification hierarchy defines two types of written third-party verification. The more preferable form, "written third-party verification," consists of an original document generated by a third-party source, which may be received directly from a third-party source or provided to the PHA by the family. If written third-party verification is not available, the PHA must attempt to obtain a "written third-party verification form." This is a standardized form used to collect information from a third party.

### **Written Third-Party Verification [Notice PIH 2010-19]**

Written third-party verification documents must be original and authentic and may be supplied by the family or received from a third-party source.

Examples of acceptable tenant-provided documents include, but are not limited to: pay stubs, payroll summary reports, employer notice or letters of hire and termination, SSA benefit verification letters, bank statements, child support payment stubs, welfare benefit letters and/or printouts, and unemployment monetary benefit notices.

The PHA is required to obtain, at minimum, four current and consecutive pay stubs for determining annual income from wages.

The PHA may reject documentation provided by the family if the document is not an original, if the document appears to be forged, or if the document is altered, mutilated, or illegible.

### PHA Policy

Third-party documents provided by the family must be dated within 90 days of the PHA request date.

If the PHA determines that third-party documents provided by the family are not acceptable, the PHA will explain the reason to the family and request additional documentation.

As verification of earned income, the PHA will require the family to provide the four most current, consecutive pay stubs.

### **Written Third-Party Verification Form**

When upfront verification is not available and the family is unable to provide written third-party documents, the PHA must request a written third-party verification form. HUD's position is that this traditional third-party verification method presents administrative burdens and risks which may be reduced through the use of family-provided third-party documents.

PHAs may mail, fax, or e-mail third-party written verification form requests to third-party sources.

### PHA Policy

- The PHA will send third-party verification forms directly to the third party.
- Third-party verification forms will be sent when third-party verification documents are unavailable or are rejected by the PHA.

### **Oral Third-Party Verification [Notice PIH 2010-19]**

For third-party oral verification, PHAs contact sources, identified by UIV techniques or by the family, by telephone or in person.

Oral third-party verification is mandatory if neither form of written third-party verification is available. Third-party oral verification may be used when requests for written third-party verification forms have not been returned within a reasonable time—e.g., 10 business days.

PHAs should document in the file the date of the telephone call or visit, the name of the person contacted, the telephone number, as well as the information confirmed.

#### PHA Policy

In collecting third-party oral verification, PHA staff will record in the family's file the name and title of the person contacted, the date of the conversation (or attempt), the telephone number used, and the facts provided.

When any source responds verbally to the initial written request for verification the PHA will accept the verbal response as oral verification but will also request that the source complete and return any verification forms that were provided.

### **When Third-Party Verification is Not Required [Notice PIH 2010-19]**

Third-party verification may not be available in all situations. HUD has acknowledged that it may not be cost-effective or reasonable to obtain third-party verification of income, assets, or expenses when these items would have a minimal impact on the family's total tenant payment.

### ***Primary Documents***

Third-party verification is not required when legal documents are the primary source, such as a birth certificate or other legal documentation of birth.

### ***Imputed Assets***

The PHA may accept a self-certification from the family as verification of assets disposed of for less than fair market value [HCV GB, p. 5-28].

#### PHA Policy

The PHA will accept a self-certification from a family as verification of assets disposed of for less than fair market value [HCV GB, p. 5-28].

## **7-I.E. SELF-CERTIFICATION**

Self-certification, or "tenant declaration," is used as a last resort when the PHA is unable to obtain third-party verification.

When the PHA relies on a tenant declaration for verification of income, assets, or expenses, the family's file must be documented to explain why third-party verification was not available.

#### PHA Policy

When information cannot be verified by a third party or by review of documents, family members will be required to submit self-certifications attesting to the accuracy of the information they have provided to the PHA.

The PHA may require a family to certify that a family member does not receive a particular type of income or benefit.

The self-certification must be made in a format acceptable to the PHA and must be signed by the family member whose information or status is being verified. All self-certifications must be notarized.

## **PART II: VERIFYING FAMILY INFORMATION**

### **7-II.A. VERIFICATION OF LEGAL IDENTITY**

#### PHA Policy

The PHA will require families to furnish verification of legal identity for each household member.

<b>Verification of Legal Identity for Adults</b>	<b>Verification of Legal Identity for Children</b>
Certificate of birth, naturalization papers Church issued baptismal certificate Current, valid driver's license or Department of Motor Vehicle identification card U.S. military discharge (DD 214) Current U.S. passport Current employer identification card	Certificate of birth Adoption papers Custody agreement Health and Human Services ID Certified school records

If a document submitted by a family is illegible for any reason or otherwise questionable, more than one of these documents may be required.

If none of these documents can be provided and at the PHA's discretion, a third party who knows the person may attest to the person's identity. The certification must be provided in a format acceptable to the PHA and be signed in the presence of a PHA notary public.

Legal identity will be verified for all applicants at the time of eligibility determination and in cases where the PHA has reason to doubt the identity of a person representing him or herself to be a tenant or a member of a tenant family.

### **7-II.B. SOCIAL SECURITY NUMBERS [24 CFR 5.216 and Notice PIH 2012-10]**

The family must provide documentation of a valid social security number (SSN) for each member of the household, with the exception of individuals who do not contend eligible immigration status. Exemptions also include, existing residents who were at least 62 years of age as of January 31, 2010, and had not previously disclosed an SSN.

The PHA must accept the following documentation as acceptable evidence of the social security number:

- An original SSN card issued by the Social Security Administration (SSA)
- An original SSA-issued document, which contains the name and SSN of the individual
- An original document issued by a federal, state, or local government agency, which contains the name and SSN of the individual

The PHA may only reject documentation of an SSN provided by an applicant or resident if the document is not an original document, if the original document has been altered, mutilated, is illegible, or if the document appears to be forged.

#### PHA Policy

The PHA will explain to the applicant or resident the reasons the document is not acceptable and request that the individual obtain and submit acceptable documentation of the SSN to the PHA within 90 days.

Applicants who are otherwise eligible but do not provide documentation of SSNs for each household member may retain their place on the waiting list, but may not become participants until the requirements are met.

If a child under 6 was added within the 6 months prior to admission, the applicant may become a participant as long as documentation is provided within 90 calendar days of the effective date of admission to Public Housing. The PHA must grant one 90 day extension if the PHA determines failure to comply was due to circumstances that could not reasonably have been foreseen and are outside of the applicant's control. If the applicant fails to produce documentation within the required time period, the PHA must terminate assistance.

When a resident requests to add a new household member who is at least 6 years of age, or who is under the age of 6 and has an SSN, the resident must provide the complete and accurate SSN assigned to each new member at the time of reexamination or recertification, in addition to the documentation required to verify it. The PHA may not add the new household member until such documentation is provided.

When a resident requests to add a new household member who is under the age of 6 and has not been assigned an SSN, the resident must provide the SSN assigned to each new child and the required documentation within 90 calendar days of the child being added to the household. A 90-day extension will be granted if the PHA determines that the resident's failure to comply was due to unforeseen circumstances and was outside of the resident's control. During the period the PHA is awaiting documentation of the SSN, the child will be counted as part of the assisted household.

#### PHA Policy

The PHA will grant one additional 90-day extension if needed for reasons beyond the resident's control such as delayed processing of the SSN application by the SSA, natural disaster, fire, death in the family, or other emergency.

Social security numbers must be verified only once during continuously-assisted occupancy.

#### PHA Policy

The PHA will verify each disclosed SSN by:

- Obtaining documentation from applicants and residents that is acceptable as evidence of social security numbers
- Making a copy of the original documentation submitted, returning it to the individual, and retaining a copy in the file folder

Once the individual's verification status is classified as "verified," the PHA may, at its discretion, remove and destroy copies of documentation accepted as evidence of social security numbers. The retention of the EIV Summary Report or Income Report is adequate documentation of an individual's SSN.

### **7-II.C. DOCUMENTATION OF AGE**

A birth certificate or other official record of birth is the preferred form of age verification for all family members. For elderly family members an original document that provides evidence of the receipt of social security retirement benefits is acceptable.

#### PHA Policy

If an official record of birth cannot be provided, the PHA will require the family to submit other documents that support the reported age of the family member and to provide a self-certification witnessed by the PHA notary public.

Age must be verified only once during continuously-assisted occupancy.

### **7-II.D. FAMILY RELATIONSHIPS**

Applicants and tenants are required to identify the relationship of each household member to the head of household. Definitions of the primary household relationships are provided in the Eligibility chapter.

### PHA Policy

Family relationships are verified only to the extent necessary to determine a family's eligibility and level of assistance. Certification by the head of household normally is sufficient verification of family relationships.

## **Marriage**

### PHA Policy

Certification by the head of household is normally sufficient verification. If the PHA has reasonable doubts about a marital relationship, the PHA will require the family to document the marriage with a marriage certificate or other documentation to verify that the couple is married. .

In the case of a common law marriage, the couple must demonstrate that they hold themselves to be married (e.g., by telling the community they are married, calling each other husband and wife, using the same last name, filing joint income tax returns).

## **Separation or Divorce**

### PHA Policy

Certification by the head of household is normally sufficient verification. If the PHA has reasonable doubts about a divorce or separation, the PHA will require the family to provide documentation of the divorce or separation with a certified copy of a divorce decree, signed by a court officer; a copy of a court-ordered maintenance or other court record; or other documentation that shows a couple is divorced or separated..

If no court document is available, documentation from a community-based agency will be accepted.

## **Absence of Adult Member**

### PHA Policy

If an adult member who was formerly a member of the household is reported to be permanently absent, the family must provide evidence to support that the person is no longer a member of the family (e.g., documentation of another address at which the person resides such as a lease or utility bill).

## **Foster Children and Foster Adults**

### PHA Policy

Third-party verification from the state or local government agency responsible for the placement of the individual with the family is required.

## **7-II.E. VERIFICATION OF STUDENT STATUS**

### PHA Policy

The PHA requires families to provide information about the student status of all students who are 18 years of age or older. This information will be verified only if:

- The family claims full-time student status for an adult other than the head, spouse, or cohead, or
- The family claims a child care deduction to enable a family member to further his or her education.

## **7-II.F. DOCUMENTATION OF DISABILITY**

The PHA must verify the existence of a disability in order to allow certain income disallowances and deductions from income. The PHA is not permitted to inquire about the nature or extent of a person's disability [24 CFR 100.202(c)]. The PHA may not inquire about a person's diagnosis or details of treatment for a disability or medical condition. If the PHA receives a verification document that provides such information, the PHA will not place this information in the tenant file. Under no circumstances will the PHA request a resident's

medical record(s). For more information on health care privacy laws, see the Department of Health and Human Services' Web site at [www.os.dhhs.gov](http://www.os.dhhs.gov).

The PHA may make the following inquiries, provided it makes them of all applicants, whether or not they are persons with disabilities [VG, p. 24]:

- Inquiry into an applicant's ability to meet the requirements of ownership or tenancy
- Inquiry to determine whether an applicant is qualified for a dwelling available only to persons with disabilities or to persons with a particular type of disability
- Inquiry to determine whether an applicant for a dwelling is qualified for a priority available to persons with disabilities or to persons with a particular type of disability
- Inquiry about whether an applicant for a dwelling is a current illegal abuser or addict of a controlled substance
- Inquiry about whether an applicant has been convicted of the illegal manufacture or distribution of a controlled substance

### **Family Members Receiving SSA Disability Benefits**

Verification of receipt of disability benefits from the Social Security Administration (SSA) is sufficient for verification of disability for the purpose of qualification for waiting list preferences or certain income disallowances and deductions [VG, p. 23].

#### PHA Policy

For family members claiming disability who receive disability payments from the SSA, the PHA will attempt to obtain information about disability benefits through HUD's Enterprise Income Verification (EIV) system. If documentation is not available through HUD's EIV system, the PHA will request a current (dated within the last 90 days) SSA benefit verification letter from each family member claiming disability status. If a family member is unable to provide the document, the PHA will ask the family to obtain a benefit verification letter either by calling SSA at 1-800-772-1213 or by requesting one from [www.ssa.gov](http://www.ssa.gov). Once the family receives the benefit verification letter, it will be required to provide the letter to the PHA.

### **Family Members Not Receiving SSA Disability Benefits**

Receipt of veteran's disability benefits, worker's compensation, or other non-SSA benefits based on the individual's claimed disability are not sufficient verification that the individual meets HUD's definition of disability in 24 CFR 5.403, necessary to qualify for waiting list preferences or certain income disallowances and deductions.

#### PHA Policy

For family members claiming disability who do not receive SSI or other disability payments from the SSA, a knowledgeable professional must provide third-party verification that the family member meets the HUD definition of disability. See the Eligibility chapter for the HUD definition of disability. The knowledgeable professional will verify whether the family member does or does not meet the HUD definition.

## **7-II.G. CITIZENSHIP OR ELIGIBLE IMMIGRATION STATUS [24 CFR 5.508]**

### **Overview**

Housing assistance is not available to persons who are not citizens, nationals, or eligible immigrants. Prorated assistance is provided for "mixed families" containing both eligible and ineligible persons. See the Eligibility chapter for detailed discussion of eligibility requirements. This chapter (7) discusses HUD and PHA verification requirements related to citizenship status.

The family must provide a certification that identifies each family member as a U.S. citizen, a U.S. national, an eligible noncitizen or an ineligible noncitizen and submit the documents discussed below for each family

member. Once eligibility to receive assistance has been verified for an individual it need not be collected or verified again during continuously-assisted occupancy [24 CFR 5.508(g)(5)]

### **U.S. Citizens and Nationals**

HUD requires a declaration for each family member who claims to be a U.S. citizen or national. The declaration must be signed personally by any family member 18 or older and by a guardian for minors.

The PHA may request verification of the declaration by requiring presentation of a birth certificate, United States passport or other appropriate documentation.

#### PHA Policy

Family members who claim U.S. citizenship or national status will not be required to provide additional documentation unless the PHA receives information indicating that an individual's declaration may not be accurate.

### **Eligible Immigrants**

#### ***Documents Required***

All family members claiming eligible immigration status must declare their status in the same manner as U.S. citizens and nationals.

The documentation required for eligible noncitizens varies depending upon factors such as the date the person entered the U.S., the conditions under which eligible immigration status has been granted, age, and the date on which the family began receiving HUD-funded assistance. Exhibit 7-1 at the end of this chapter summarizes documents family members must provide.

#### ***PHA Verification*** [HCV GB, pp 5-3 and 5-7]

For family members age 62 or older who claim to be eligible immigrants, proof of age is required in the manner described in 7-II.C. of this ACOP. No further verification of eligible immigration status is required.

For family members under the age of 62 who claim to be eligible immigrants, the PHA must verify immigration status with the U.S. Citizenship and Immigration Services (USCIS).

The PHA will follow all USCIS protocols for verification of eligible immigration status.

### **7-II.H. VERIFICATION OF PREFERENCE STATUS**

The PHA must verify any preferences claimed by an applicant that determined his or her placement on the waiting list.

#### PHA Policy

See Chapter 4, Local Preferences for more information

## **PART III: VERIFYING INCOME AND ASSETS**

Chapter 6, Part I of this ACOP describes in detail the types of income that are included and excluded and how assets and income from assets are handled. Any assets and income reported by the family must be verified. This part provides PHA policies that supplement the general verification procedures specified in Part I of this chapter.

### **7-III.A. EARNED INCOME**

#### **Wages**

#### PHA Policy

For wages, the family must provide originals of the four most current, consecutive pay stubs.

### 7-III.B. BUSINESS AND SELF EMPLOYMENT INCOME

#### PHA Policy

Business owners and self-employed persons will be required to provide a statement of income and expenses and the business owner or self-employed person must certify to its accuracy.

The business owner/self-employed person will be required to submit the information requested and to certify to its accuracy at all future reexaminations.

At any reexamination the PHA may request documents that support submitted financial statements such as manifests, appointment books, cash books, or bank statements.

If a family member has been self-employed less than three (3) months, the PHA will accept the family member's certified estimate of income and schedule an interim reexamination in three (3) months. If the family member has been self-employed for three (3) to twelve (12) months the PHA will require the family to provide documentation of income and expenses for this period and use that information to project income.

### 7-III.C. PERIODIC PAYMENTS AND PAYMENTS IN LIEU OF EARNINGS

#### **Social Security/SSI Benefits**

#### PHA Policy

To verify the SS/SSI benefits of applicants, the PHA will request a current (dated within the last 90 days) SSA benefit verification letter from each family member who receives social security benefits. If a family member is unable to provide the document, the PHA will help the applicant request a benefit verification letter from SSA's Web site at [www.socialsecurity.gov](http://www.socialsecurity.gov) or ask the family to request one by calling SSA at 1-800-772-1213. Once the family has received the original benefit verification letter, it will be required to provide the letter to the PHA.

To verify the SS/SSI benefits of residents, the PHA will obtain information about social security/SSI benefits through HUD's EIV system, and confirm with the resident(s) that the current listed benefit amount is correct. If the resident disputes the EIV-reported benefit amount, or if benefit information is not available in HUD systems, the PHA will request a current SSA benefit verification letter from each family member that receives social security benefits. If a family member is unable to provide the document, the PHA will help the resident request a benefit verification letter from SSA's Web site at [www.socialsecurity.gov](http://www.socialsecurity.gov) or ask the family to request one by calling SSA at 1-800-772-1213. Once the family has received the benefit verification letter, it will be required to provide the letter to the PHA.

### 7-III.D. ALIMONY OR CHILD SUPPORT

#### PHA Policy

The methods the PHA will use to verify alimony and child support payments differ depending on whether the family declares that it receives regular payments.

If the family declares that it ***receives regular payments***, verification will be obtained in the following order of priority:

- Third-party verification form from the state or local child support enforcement agency
- Third-party verification form from the person paying the support
- Family's self-certification of amount received

**Note:** Families are not required to undertake independent enforcement action.



### **7-III.E. ASSETS AND INCOME FROM ASSETS**

#### **Assets Disposed of for Less than Fair Market Value**

The family must certify whether any assets have been disposed of for less than fair market value in the preceding two years. The PHA needs to verify only those certifications that warrant documentation [HCV GB, p. 5-28].

##### PHA Policy

The PHA will verify the value of assets disposed of only if:

The PHA does not already have a reasonable estimation of its value from previously collected information, or

The amount reported by the family in the certification appears obviously in error.

Example 1: An elderly resident reported a \$10,000 certificate of deposit at the last annual reexamination and the PHA verified this amount. Now the person reports that she has given this \$10,000 to her son. The PHA has a reasonable estimate of the value of the asset; therefore, reverification of the value of the asset is not necessary.

Example 2: A family member has disposed of its 1/4 share of real property located in a desirable area and has valued her share at approximately 5,000. Based upon market conditions, this declaration does not seem realistic. Therefore, the PHA will verify the value of this asset.

### **7-III.F. NET INCOME FROM RENTAL PROPERTY**

##### PHA Policy

The family must provide:

A current executed lease for the property that shows the rental amount or certification from the current tenant

A self-certification from the family members engaged in the rental of property providing an estimate of expenses for the coming year and the most recent IRS Form 1040 with Schedule E (Rental Income). If schedule E was not prepared, the PHA will require the family members involved in the rental of property to provide a self-certification of income and expenses for the previous year and may request documentation to support the statement including: tax statements, insurance invoices, bills for reasonable maintenance and utilities, and bank statements or amortization schedules showing monthly interest expense.

### **7-III.G. RETIREMENT ACCOUNTS**

##### PHA Policy

The PHA will accept written third-party documents supplied by the family as evidence of the status of retirement accounts.

The type of original document that will be accepted depends upon the family member's retirement status.

- *Before* retirement, the PHA will accept an original document from the entity holding the account with a date that shows it is the most recently scheduled statement for the account but in no case earlier than 6 months from the effective date of the examination.
- *Upon* retirement, the PHA will accept an original document from the entity holding the account that reflects any distributions of the account balance, any lump sums taken and any regular payments.
- *After* retirement, the PHA will accept an original document from the entity holding the account dated no earlier than 12 months before that reflects any distributions of the account balance, any lump sums taken and any regular payments.

### **7-III.H. INCOME FROM EXCLUDED SOURCES**

A detailed discussion of excluded income is provided in Chapter 6, Part I.

HUD guidance on verification of excluded income draws a distinction between income which is fully excluded and income which is only partially excluded.

For fully excluded income, the PHA is **not** required to follow the verification hierarchy, document why third-party verification is not available, or report the income on the 50058. Fully excluded income is defined as income that is entirely excluded from the annual income determination (for example, food stamps, earned income of a minor, or foster care funds) [Notice PIH 2013-04].

PHAs may accept a family's signed application or reexamination form as self-certification of fully excluded income. They do not have to require additional documentation. However, if there is any doubt that a source of income qualifies for full exclusion, PHAs have the option of requiring additional verification.

For partially excluded income, the PHA **is** required to follow the verification hierarchy and all applicable regulations, and to report the income on the 50058. Partially excluded income is defined as income where only a certain portion of what is reported by the family qualifies to be excluded and the remainder is included in annual income (for example, the income of an adult full-time student, or income excluded under the earned income disallowance).

#### PHA Policy

The PHA will accept the family's self-certification as verification of fully excluded income. The PHA may request additional documentation if necessary to document the income source.

The PHA will verify the source and amount of partially excluded income as described in Part 1 of this chapter.

### **7-III.I. ZERO ANNUAL INCOME STATUS**

#### PHA Policy

The PHA will check UIV sources and/or request information from third-party sources to verify that certain forms of income such as unemployment benefits, TANF, SS, SSI, earned income, etc. are not being received by families claiming to have zero annual income.

Families declaring zero income must undergo a re-examination every 30 days. The family is required to provide proof of assistance by methods of contribution letter, receipts, affidavit or notarized statements. The PHA will also do a "Worksheet for Income from Contribution" to determine income.

## **PART IV: VERIFYING MANDATORY DEDUCTIONS**

### **7-IV.A. DEPENDENT AND ELDERLY/DISABLED HOUSEHOLD DEDUCTIONS**

The dependent and elderly/disabled family deductions require only that the PHA verify that the family members identified as dependents or elderly/disabled persons meet the statutory definitions. No further verifications are required.

#### **Dependent Deduction**

See Chapter 6 (6-II.B.) for a full discussion of this deduction. The PHA will verify that:

- Any person under the age of 18 for whom the dependent deduction is claimed is not the head, spouse or cohead of the family and is not a foster child
- Any person age 18 or older for whom the dependent deduction is claimed is not a foster adult or live-in aide, and is a person with a disability or a full time student

### **Elderly/Disabled Family Deduction**

See the Eligibility chapter for a definition of elderly and disabled families and Chapter 6 (6-II.C.) for a discussion of the deduction. The PHA will verify that the head, spouse, or cohead is 62 years of age or older or a person with disabilities.

### **7-IV.B. MEDICAL EXPENSE DEDUCTION**

Policies related to medical expenses are found in 6-II.D. The amount of the deduction will be verified following the standard verification procedures described in Part I.

#### **Amount of Expense**

##### PHA Policy

Medical expenses will be verified through:

- Written third-party documents provided by the family, such as pharmacy printouts or receipts.
- The PHA will make a best effort to determine what expenses from the past are likely to continue to occur in the future. The PHA will also accept evidence of monthly payments or total payments that will be due for medical expenses during the upcoming 12 months.
- Written third-party verification forms, if the family is unable to provide acceptable documentation.

In addition, the PHA must verify that:

- The household is eligible for the deduction.
- The costs to be deducted are qualified medical expenses.
- The expenses are not paid for or reimbursed by any other source.
- Costs incurred in past years are counted only once.

#### **Eligible Household**

The medical expense deduction is permitted only for households in which the head, spouse, or cohead is at least 62 or a person with disabilities. The PHA will verify that the family meets the definition of an elderly or disabled family provided in the Eligibility chapter, and as described in Chapter 7 (7-IV.A) of this plan.

#### **Qualified Expenses**

To be eligible for the medical expenses deduction, the costs must qualify as medical expenses. See Chapter 6 (6-II.D.) for the PHA's policy on what counts as a medical expense.

#### **Unreimbursed Expenses**

To be eligible for the medical expenses deduction, the costs must not be reimbursed by another source.

##### PHA Policy

The family will be required to certify that the medical expenses are not paid or reimbursed to the family from any source. If expenses are verified through a third party, the third party must certify that the expenses are not paid or reimbursed from any other source.

#### **Expenses Incurred in Past Years**

##### PHA Policy

When anticipated costs are related to on-going payment of medical bills incurred in past years, the PHA will verify:

- The anticipated repayment schedule
- The amounts paid in the past, and
- Whether the amounts to be repaid have been deducted from the family's annual income in past years

## **7-IV.C. DISABILITY ASSISTANCE EXPENSES**

Policies related to disability assistance expenses are found in 6-II.E. The amount of the deduction will be verified following the standard verification procedures described in Part I.

### **Amount of Expense**

#### ***Attendant Care***

##### PHA Policy

The PHA will accept written third-party documents provided by the family.

If family-provided documents are not available, the PHA will provide a third-party verification form directly to the care provider requesting the needed information.

Expenses for attendant care will be verified through:

- Written third-party documents provided by the family, such as receipts or cancelled checks.
- Third-party verification form signed by the provider, if family-provided documents are not available.

#### ***Auxiliary Apparatus***

##### PHA Policy

Expenses for auxiliary apparatus will be verified through:

- Written third-party documents provided by the family, such as billing statements for purchase of auxiliary apparatus, or other evidence of monthly payments or total payments that will be due for the apparatus during the upcoming 12 months.
- Third-party verification form signed by the provider, if family-provided documents are not available.

In addition, the PHA must verify that:

- The family member for whom the expense is incurred is a person with disabilities (as described in 7-II.F above).
- The expense permits a family member, or members, to work (as described in 6-II.E.).
- The expense is not reimbursed from another source (as described in 6-II.E.).

### **Family Member is a Person with Disabilities**

To be eligible for the disability assistance expense deduction, the costs must be incurred for attendant care or auxiliary apparatus expense associated with a person with disabilities. The PHA will verify that the expense is incurred for a person with disabilities (See 7-II.F.).

### **Family Member(s) Permitted to Work**

The PHA must verify that the expenses claimed actually enable a family member, or members, (including the person with disabilities) to work.

##### PHA Policy

The PHA will request third-party verification from a knowledgeable professional indicating that the person with disabilities requires attendant care or an auxiliary apparatus to be employed, or that the attendant care or auxiliary apparatus enables another family member, or members, to work (See 6-II.E.). This documentation may be provided by the family.

### **Unreimbursed Expenses**

To be eligible for the disability expenses deduction, the costs must not be reimbursed by another source.

#### **7-IV.D. CHILD CARE EXPENSES**

Policies related to child care expenses are found in Chapter 6 (6-II.F). The amount of the deduction will be verified following the standard verification procedures described in Part I. In addition, the PHA must verify that:

- The child is eligible for care (12 or younger).
- The costs claimed are not reimbursed.
- The costs enable a family member to work, actively seek work, or further their education.
- The costs are for an allowable type of child care.
- The costs are reasonable.

#### **Eligible Child**

To be eligible for the child care deduction, the costs must be incurred for the care of a child under the age of 13.

The PHA will verify that the child being cared for (including foster children) is under the age of 13 (See 7-II.C.).

#### **Unreimbursed Expense**

To be eligible for the child care deduction, the costs must not be reimbursed by another source.

##### PHA Policy

The family and the care provider will be required to certify that the child care expenses are not paid by or reimbursed to the family from any source.

#### **Pursuing an Eligible Activity**

The PHA must verify that the family member(s) that the family has identified as being enabled to seek work, pursue education, or be gainfully employed, are actually pursuing those activities.

##### PHA Policy

##### *Information to be Gathered*

The PHA will verify information about how the schedule for the claimed activity relates to the hours of care provided, the time required for transportation, the time required for study (for students), the relationship of the family member(s) to the child, and any special needs of the child that might help determine which family member is enabled to pursue an eligible activity.

##### *Seeking Work*

Whenever possible the PHA will use documentation from a state or local agency that monitors work-related requirements (e.g., welfare or unemployment). In such cases the PHA will request family-provided verification from the agency of the member's job seeking efforts to date and require the family to submit to the PHA any reports provided to the other agency.

In the event third-party verification is not available, the PHA will provide the family with a form on which the family member must record job search efforts. The PHA will review this information at each subsequent reexamination for which this deduction is claimed.

##### *Furthering Education*

The PHA will request third-party documentation to verify that the person permitted to further his or her education by the child care is enrolled and provide information about the timing of classes for which the person is registered. The documentation may be provided by the family.

##### *Gainful Employment*

The PHA will seek third-party verification of the work schedule of the person who is permitted to work by the child care. In cases in which two or more family members could be permitted to work, the work schedules for all relevant family members may be verified. The documentation may be provided by the family.

**Allowable Type of Child Care**

The type of care to be provided is determined by the family, but must fall within certain guidelines, as discussed in Chapter 6.

**PHA Policy**

The PHA will verify that the type of child care selected by the family is allowable, as described in Chapter 6 (6-II.F).

The PHA will verify that the fees paid to the child care provider cover only child care costs (e.g., no housekeeping services or personal services) and are paid only for the care of an eligible child (e.g., prorate costs if some of the care is provided for ineligible family members).

The PHA will verify that the child care provider is not an assisted family member. Verification will be made through the head of household's declaration of family members who are expected to reside in the unit.

**Reasonableness of Expenses**

Only reasonable child care costs can be deducted.

**PHA Policy**

Amount must not exceed the amount of income earned by the family member released to work. Proof of payment is required.

**Exhibit 7-1: Summary of Documentation Requirements for Noncitizens**  
**[HCV GB, pp. 5-9 and 5-10)**

<ul style="list-style-type: none"> <li>• <b>All</b> noncitizens claiming eligible status must sign a declaration of eligible immigrant status on a form acceptable to the PHA.</li> <li>• Except for persons 62 or older, all noncitizens must sign a verification consent form</li> <li>• Additional documents are required based upon the person's status.</li> </ul>	
<b>Elderly Noncitizens</b> <ul style="list-style-type: none"> <li>• A person 62 years of age or older who claims eligible immigration status also must provide proof of age such as birth certificate, passport, or documents showing receipt of SS old-age benefits.</li> </ul>	
<b>All other Noncitizens</b> <ul style="list-style-type: none"> <li>• Noncitizens that claim eligible immigration status also must present the applicable USCIS document. Acceptable USCIS documents are listed below.</li> </ul>	
<ul style="list-style-type: none"> <li>• Form I-551 Alien Registration Receipt Card (for permanent resident aliens)</li> <li>• Form I-94 Arrival-Departure Record annotated with one of the following: <ul style="list-style-type: none"> <li>• “Admitted as a Refugee Pursuant to Section 207”</li> <li>• “Section 208” or “Asylum”</li> <li>• “Section 243(h)” or “Deportation stayed by Attorney General”</li> <li>• “Paroled Pursuant to Section 221 (d)(5) of the USCIS”</li> </ul> </li> </ul>	<ul style="list-style-type: none"> <li>• Form I-94 Arrival-Departure Record with no annotation accompanied by: <ul style="list-style-type: none"> <li>• A final court decision granting asylum (but only if no appeal is taken);</li> <li>• A letter from a USCIS asylum officer granting asylum (if application is filed on or after 10/1/90) or from a USCIS district director granting asylum (application filed before 10/1/90);</li> <li>• A court decision granting withholding of deportation; or</li> <li>• A letter from an asylum officer granting withholding or deportation (if application filed on or after 10/1/90).</li> </ul> </li> </ul>
<ul style="list-style-type: none"> <li>• Form I-688 Temporary Resident Card annotated “Section 245A” or Section 210”.</li> </ul>	<ul style="list-style-type: none"> <li>• Form I-688B Employment Authorization Card annotated “Provision of Law 274a. 12(11)” or “Provision of Law 274a.12”.</li> </ul>
<ul style="list-style-type: none"> <li>• A receipt issued by the USCIS indicating that an application for issuance of a replacement document in one of the above listed categories has been made and the applicant’s entitlement to the document has been verified; or</li> <li>• Other acceptable evidence. If other documents are determined by the USCIS to constitute acceptable evidence of eligible immigration status, they will be announced by notice published in the <i>Federal Register</i></li> </ul>	

## **CHAPTER 8: LEASING AND INSPECTIONS**

[24 CFR 5, Subpart G; 24 CFR 966, Subpart A]

### **INTRODUCTION**

Public housing leases are the contractual basis of the legal relationship between the PHA and the tenant. All units must be occupied pursuant to a dwelling lease agreement that complies with HUD regulations.

HUD regulations require the PHA to inspect each dwelling unit prior to move-in, at move-out, and annually during the period of occupancy. In addition, the PHA may conduct additional inspections in accordance with PHA policy.

This chapter is divided into two parts as follows:

Part I: Leasing. This part describes pre-leasing activities and the PHA's policies pertaining to lease execution, lease modification, and payments under the lease.

Part II: Inspections. This part describes the PHA's policies for inspecting dwelling units.

### **PART I: LEASING**

#### **8-I.A. OVERVIEW**

An eligible family may occupy a public housing dwelling unit under the terms of a lease. The lease must meet all regulatory requirements, and must also comply with applicable state and local laws and codes.

The term of the lease must be for a period of 12 months. The lease must be renewed automatically for another 12-month term, except that the PHA may not renew the lease if the family has violated the community service requirement [24 CFR 966.4(a)(2)].

Part I of this chapter contains regulatory information on leasing, where applicable, as well as the PHA's leasing policies.

#### **8-I.B. LEASE ORIENTATION**

##### PHA Policy

After unit acceptance but prior to occupancy, a PHA representative will conduct a lease orientation with the family. The head of household and all adult household members are required to attend.

##### **Orientation Agenda**

##### PHA Policy

When families attend the lease orientation, they will be provided with:

- A copy of the lease
- A copy of the PHA's grievance procedure
- A copy of the house rules
- A copy of the PHA's schedule of maintenance charges
- A copy of "Is Fraud Worth It?" (form HUD-1141-OIG), which explains the types of actions a family must avoid and the penalties for program abuse
- A copy of "What You Should Know about EIV," a guide to the Enterprise Income Verification (EIV) system published by HUD as an attachment to Notice PIH 2010-19
- Information about the protections afforded by the Violence against Women Act of 2013 (VAWA) to victims of domestic violence, dating violence, sexual assault, and stalking (see section 16-VII.C)



Topics to be discussed and explained to all families include:

- Applicable deposits and all other charges
- Review and explanation of lease provisions
- Unit maintenance requests and work orders
- The PHA's interim reporting requirements
- Review and explanation of occupancy forms
- Community service requirements
- Family choice of rent
- VAWA protections

### **8-I.C. EXECUTION OF LEASE**

The lease must be executed by the tenant and the PHA, except for automatic renewals of a lease [24 CFR 966.4(a)(3)].

A lease is executed at the time of admission for all new residents. A new lease is also executed at the time of transfer from one PHA unit to another.

The lease must state the composition of the household as approved by the PHA (family members and any PHA-approved live-in aide) [24 CFR 966.4(a)(1)(v)]. See Section 8-I.D. for policies regarding changes in family composition during the lease term.

#### **PHA Policy**

The head of household, spouse or cohead, and all other adult members of the household will be required to sign the public housing lease prior to admission. An appointment will be scheduled for the parties to execute the lease. The head of household will be provided a copy of the executed lease and the PHA will retain a copy in the resident's file.

Files for households that include a live-in aide will contain file documentation signed by the live-in aide, that the live-in aide is not a party to the lease and is not entitled to PHA assistance. The live-in aide is only approved to live in the unit while serving as the care attendant for the family member who requires the care.

### **8-I.D. MODIFICATIONS TO THE LEASE**

The lease may be modified at any time by written agreement of the tenant and the PHA [24 CFR 966.4(a)(3)].

#### **Modifications to the Lease Form**

The PHA may modify its lease from time to time. However, the PHA must give residents at least thirty (30) days advance notice of the proposed changes and an opportunity to comment on the changes. The PHA must also consider any comments before formally adopting a new lease [24 CFR 966.3].

After proposed changes have been incorporated into the lease and approved by the Board, each family must be notified at least 60 days in advance of the effective date of the new lease or lease revision. A resident's refusal to accept permissible and reasonable lease modifications that are made in accordance with HUD requirements, or are required by HUD, is grounds for termination of tenancy [24 CFR 966.4(l)(2)(iii)(E)].

#### **PHA Policy**

The family will have 30 days to accept the revised lease. If the family does not accept the offer of the revised lease within that 30 day timeframe, the family's tenancy will be terminated for other good cause in accordance with the policies in Chapter 13.

Schedules of special charges and rules and regulations are subject to modification or revision. Because these schedules are incorporated into the lease by reference, residents and resident organizations must be provided at least thirty days written notice of the reason(s) for any proposed modifications or revisions, and must be given an opportunity to present written comments. The notice must be delivered directly or mailed to each tenant; or posted in at least three conspicuous places within each structure or building in which the affected dwelling units are located, as well as in a conspicuous place at the project office, if any, or if none, a similar central business location within the project. Comments must be taken into consideration before any proposed modifications or revisions become effective [24 CFR 966.5].

After the proposed revisions become effective they must be publicly posted in a conspicuous manner in the project office and must be furnished to applicants and tenants on request [24 CFR 966.5].

#### PHA Policy

When the PHA proposes to modify or revise schedules of special charges or rules and regulations, the PHA will post a copy of the notice in the central office, and will deliver a copy of the notice to each resident family.

### **Other Modifications**

#### PHA Policy

The lease will be amended to reflect all changes in family composition.

If, for any reason, any member of the household ceases to reside in the unit, the lease will be amended. The head of household and PHA will be required to initial and date the change.

If a new household member is approved by the PHA to reside in the unit, the person's name will be added to the lease. The head of household and PHA will be required to initial and date the change. If the new member of the household is an adult, s/he will also be required to sign and date the lease.

Policies governing when and how changes in family composition must be reported are contained in Chapter 9, Reexaminations.

### **8-I.E. SECURITY DEPOSITS [24 CFR 966.4(b)(5)]**

At the option of the PHA, the lease may require security deposits. The amount of the security deposit cannot exceed one month's rent or a reasonable fixed amount as determined by the PHA. The PHA may allow for gradual accumulation of the security deposit by the family, or the family may be required to pay the security deposit in full prior to occupancy. Subject to applicable laws, interest earned on security deposits may be refunded to the tenant after vacating the unit, or used for tenant services or activities.

#### PHA Policy

All non-elderly/disabled residents must pay the greater of \$150 or one month's Total Tenant Payment as a security deposit prior to occupancy. Management has the discretion to allow payment in three installments.

Elderly/disabled residents are required to pay a security deposit of the greater of \$75 or one month's Total Tenant Payment prior to occupancy. Management has the discretion to allow payment in three installments.

The PHA will hold the security deposit for the period the family occupies the unit. The PHA will not use the security deposit for rent or other charges while the resident is living in the unit.

Within 30 days of move-out, the PHA will refund to the resident the amount of the security deposit, less any amount needed to pay the cost of unpaid rent, damages listed on the move-out inspection report that exceed normal wear and tear, and other charges due under the lease.

The PHA will provide the resident with a written list of any charges against the security deposit within 10 business days of the move-out inspection. If the resident disagrees with the amount charged, the PHA will provide a meeting to discuss the charges.

If the resident transfers to another unit, the PHA will transfer the security deposit to the new unit. The tenant will be billed for any maintenance or other charges due for the “old” unit.

## **8-I.F. PAYMENTS UNDER THE LEASE**

### **Rent Payments [24 CFR 966.4(b)(1)]**

Families must pay the amount of the monthly tenant rent determined by the PHA in accordance with HUD regulations and other requirements. The amount of the tenant rent is subject to change in accordance with HUD requirements.

The lease must specify the initial amount of the tenant rent at the beginning of the initial lease term, and the PHA must give written notice stating any change in the amount of tenant rent and when the change is effective.

#### PHA Policy

The tenant rent is due and payable at the PHA-designated location on the first of every month. If the first falls on a weekend or holiday, the rent is due and payable on the first business day thereafter.

If a family’s tenant rent changes, the PHA will notify the family of the new amount and the effective date by sending a "Notice of Rent Adjustment".

### **Late Fees and Nonpayment**

At the option of the PHA, the lease may provide for payment of penalties when the family is late in paying tenant rent [24 CFR 966.4(b)(3)].

The lease must provide that late payment fees are not due and collectible until two weeks after the PHA gives written notice of the charges. The written notice is considered an adverse action, and must meet the requirements governing a notice of adverse action [24 CFR 966.4(b)(4)].

The notice of proposed adverse action must identify the specific grounds for the action and inform the family of their right for a hearing under the PHA grievance procedures. The PHA must not take the proposed action until the time for the tenant to request a grievance hearing has expired, or (if a hearing was requested within the required timeframe,) the grievance process has been completed [24 CFR 966.4(e)(8)].

#### PHA Policy

If the family fails to pay their rent by the fifth day of the month, and the PHA has not agreed to accept payment at a later date, a 14 day Notice to Vacate will be issued to the resident for failure to pay rent, demanding payment in full or the surrender of the premises.

In addition, if the resident fails to make payment by the end of office hours on the fifth day of the month, a late fee of \$25.00 will be charged. Notices of late fees will be in accordance with requirements regarding notices of adverse action. Charges are due and payable 14 calendar days after billing. If the family requests a grievance hearing within the required timeframe, the PHA may not take action for nonpayment of the fee until the conclusion of the grievance process. If the resident can document financial hardship, the late fee may be waived on a case-by-case basis.

When a check is returned for insufficient funds or is written on a closed account, the rent will be considered unpaid and a returned check fee of \$25.00 will be charged to the family. The fee will be due and payable 14 days after billing.

### **Excess Utility Charges**

If the PHA charges the tenant for consumption of excess utilities, the lease must state the basis for the determination of such charges. The imposition of charges for consumption of excess utilities is permissible only if the charges are determined by an individual check meter servicing the leased unit or result from the use of major tenant-supplied appliances [24 CFR 966.4(b)(2)].

Schedules of special charges for utilities that are required to be incorporated in the lease by reference must be publicly posted in a conspicuous manner in the development office and must be furnished to applicants and tenants on request [24 CFR 966.5].

The lease must provide that charges for excess utility consumption are not due and collectible until two weeks after the PHA gives written notice of the charges. The written notice is considered an adverse action, and must meet the requirements governing a notice of adverse action [24 CFR 966.4(b)(4)].

The notice of proposed adverse action must identify the specific grounds for the action and inform the family of their right to a hearing under the PHA grievance procedures. The PHA must not take the proposed action until the time for the tenant to request a grievance hearing has expired, or (if a hearing was requested within the required timeframe,) the grievance process has been completed [24 CFR 966.4(e)(8)].

#### **PHA Policy**

When applicable, families will be charged for excess utility usage. Notices of excess utility charges will be mailed monthly and will be in accordance with requirements regarding notices of adverse actions. Charges are due and payable 30 calendar days after billing. If the family requests a grievance hearing within the required timeframe, the PHA may not take action for nonpayment of the charges until the conclusion of the grievance process.

Nonpayment of excess utility charges is a violation of the lease and is grounds for eviction.

### **Maintenance and Damage Charges**

If the PHA charges the tenant for maintenance and repair beyond normal wear and tear, the lease must state the basis for the determination of such charges [24 CFR 966.4(b)(2)].

Schedules of special charges for services and repairs which are required to be incorporated in the lease by reference must be publicly posted in a conspicuous manner in the development office and must be furnished to applicants and tenants on request [24 CFR 966.5].

The lease must provide that charges for maintenance and repair beyond normal wear and tear are not due and collectible until two weeks after the PHA gives written notice of the charges. The written notice is considered an adverse action, and must meet the requirements governing a notice of adverse action [24 CFR 966.4(b)(4)].

The notice of proposed adverse action must identify the specific grounds for the action and inform the family of their right for a hearing under the PHA grievance procedures. The PHA must not take the proposed action until the time for the tenant to request a grievance hearing has expired, or (if a hearing was requested within the required timeframe,) the grievance process has been completed [24 CFR 966.4(e)(8)].

#### **PHA Policy**

When applicable, families will be charged for maintenance and/or damages according to the PHA's current schedule. Work that is not covered in the schedule will be charged based on the actual cost of labor and materials to make needed repairs (including overtime, if applicable).

Notices of maintenance and damage charges will be mailed monthly and will be in accordance with requirements regarding notices of adverse actions. Charges are due and payable 30 calendar days after billing. The Schedule of Tenant Charges can be found in Exhibit 8-1.

If the family requests a grievance hearing within the required timeframe, the PHA may not take action for nonpayment of the charges until the conclusion of the grievance process. Nonpayment of maintenance and damage charges is a violation of the lease and is grounds for eviction.

## **PART II: INSPECTIONS**

### **8-II.A. OVERVIEW**

HUD regulations require the PHA to inspect each dwelling unit prior to move-in, at move-out, and annually during occupancy. In addition, the PHA may require additional inspections, in accordance with PHA Policy. This part contains the PHA's policies governing inspections, notification of unit entry, and inspection results.

### **8-II.B. TYPES OF INSPECTIONS**

#### **Move-In Inspections [24 CFR 966.4(i)]**

The lease must require the PHA and the family to inspect the dwelling unit prior to occupancy in order to determine the condition of the unit and equipment in the unit. A copy of the initial inspection, signed by the PHA and the tenant, must be provided to the tenant and retained in the resident file.

##### PHA Policy

Any adult family member may attend the initial inspection and sign the inspection form for the head of household.

#### **Move-Out Inspections [24 CFR 966.4(i)]**

The PHA must inspect the unit at the time the resident vacates the unit and must allow the resident to participate in the inspection if he or she wishes, unless the tenant vacates without notice to the PHA. The PHA must provide to the tenant a statement of any charges to be made for maintenance and damage beyond normal wear and tear.

The difference between the condition of the unit at move-in and move-out establishes the basis for any charges against the security deposit so long as the work needed exceeds that for normal wear and tear.

##### PHA Policy

When applicable, the PHA will provide the tenant with a statement of charges to be made for maintenance and damage beyond normal wear and tear, within 10 business days of conducting the move-out inspection.

#### **Annual Inspections [24 CFR 5.705]**

Section 6(f)(3) of the United States Housing Act of 1937 requires that PHAs inspect each public housing project annually to ensure that the project's units are maintained in decent, safe and sanitary condition. The PHA shall continue using the Uniform Physical Conditions Standards (UPCS) in 24 CFR 5, Subpart G, Physical Condition Standards and Inspection Requirements, to conduct annual project inspections. These standards address the inspection of the site area, building systems and components and dwelling units.

#### **Quality Control Inspections**

The purpose of quality control inspections is to assure that all defects were identified in the original inspection, and that repairs were completed at an acceptable level of craftsmanship and within an acceptable time frame

##### PHA Policy

Supervisory quality control inspections will be conducted.

## **Special Inspections**

### PHA Policy

PHA staff may conduct a special inspection for any of the following reasons:

- Housekeeping
- Unit condition
- Suspected lease violation
- Preventive maintenance
- Routine maintenance
- There is reasonable cause to believe an emergency exists

## **Other Inspections**

### PHA Policy

Building exteriors, grounds, common areas and systems will be inspected.

## **8-III.C. NOTICE AND SCHEDULING OF INSPECTIONS**

### **Notice of Entry**

#### ***Non-emergency Entries [24 CFR 966.4(j)(1)]***

The PHA may enter the unit, with reasonable advance notification to perform routine inspections and maintenance, make improvements and repairs, or to show the unit for re-leasing. A written statement specifying the purpose of the PHA entry delivered to the dwelling unit at least two days before such entry is considered reasonable advance notification.

### PHA Policy

The PHA will notify the resident in writing at least 48 hours prior to any non-emergency inspection. For regular annual inspections, the family will receive at least 2 weeks written notice of the inspection to allow the family to prepare the unit for the inspection.

Entry for repairs requested by the family will not require prior notice. Resident-requested repairs presume permission for the PHA to enter the unit.

#### ***Emergency Entries [24 CFR 966.4(j)(2)]***

The PHA may enter the dwelling unit at any time without advance notice when there is reasonable cause to believe that an emergency exists. If no adult household member is present at the time of an emergency entry, the PHA must leave a written statement showing the date, time and purpose of the entry prior to leaving the dwelling unit.

### **Scheduling of Inspections**

### PHA Policy

Inspections will be conducted during business hours. If a family needs to reschedule an inspection, they must notify the PHA at least 24 hours prior to the scheduled inspection. The PHA will reschedule the inspection no more than once unless the resident has a verifiable good cause to delay the inspection. The PHA may request verification of such cause.

### **Attendance at Inspections**

Residents are required to be present for move-in inspections [24 CFR 966.4(i)]. There is no such requirement for other types of inspections.

### PHA Policy

Except at move-in inspections, the resident is not required to be present for the inspection. The resident may attend the inspection if he or she wishes.

If no one is at home, the inspector will enter the unit, conduct the inspection and leave a copy of the inspection report in the unit.

## **8-II.D. INSPECTION RESULTS**

The PHA is obligated to maintain dwelling units and the project in decent, safe and sanitary condition and to make necessary repairs to dwelling units [24 CFR 966.4(e)].

### **Emergency Repairs [24 CFR 966.4(h)]**

If the unit is damaged to the extent that conditions are created which are hazardous to the life, health, or safety of the occupants, the tenant must immediately notify the PHA of the damage, and the PHA must make repairs within a reasonable time frame.

If the damage was caused by a household member or guest, the PHA must charge the family for the reasonable cost of repairs. The PHA may also take lease enforcement action against the family.

If the PHA cannot make repairs quickly, the PHA must offer the family standard alternative accommodations. If the PHA can neither repair the defect within a reasonable time frame nor offer alternative housing, rent shall be abated in proportion to the seriousness of the damage and loss in value as a dwelling. Rent shall not be abated if the damage was caused by a household member or guest, or if the resident rejects the alternative accommodations.

#### PHA Policy

When conditions in the unit are hazardous to life, health, or safety, the PHA will make repairs or otherwise abate the situation within 24 hours.

Defects hazardous to life, health or safety include, but are not limited to, the following:

- Any condition that jeopardizes the security of the unit
- Major plumbing leaks or flooding, waterlogged ceiling or floor in imminent danger of falling
- Natural or LP gas or fuel oil leaks
- Any electrical problem or condition that could result in shock or fire
- Absence of a working heating system when outside temperature is below 40 degrees Fahrenheit
- Absence of a working air conditioning system when outside temperature is above 75 degrees Fahrenheit
- Utilities not in service, including no running hot water
- Conditions that present the imminent possibility of injury
- Obstacles that prevent safe entrance or exit from the unit
- Absence of a functioning toilet in the unit
- Inoperable smoke detectors

### **Non-emergency Repairs**

#### PHA Policy

The PHA will correct non-life threatening health and safety defects within 30 calendar days of the inspection date. If the PHA is unable to make repairs within that period due to circumstances beyond the PHA's control (e.g. required parts or services are not available, weather conditions, etc.) the PHA will notify the family of an estimated date of completion.

The family must allow the PHA access to the unit to make repairs.

### **Resident-Caused Damages**

#### PHA Policy

Damages to the unit beyond wear and tear will be billed to the tenant in accordance with the policies in 8-I.G., Maintenance and Damage Charges.

Repeated or excessive damages to the unit beyond normal wear and tear will be considered a serious or repeated violation of the lease.

## **Housekeeping**

### PHA Policy

Residents whose housekeeping habits pose a non-emergency health or safety risk, encourage insect or rodent infestation, or cause damage to the unit are in violation of the lease. In these instances, the PHA will provide proper notice of a lease violation.

A reinspection will be conducted within 30 days to confirm that the resident has complied with the requirement to abate the problem. Failure to abate the problem or allow for a reinspection is considered a violation of the lease and may result in termination of tenancy in accordance with Chapter 13.

Notices of lease violation will also be issued to residents who purposely disengage the unit's smoke detector. Only one warning will be given. A second incidence will result in lease termination.



**EXHIBIT 8-1: SCHEDULE OF TENANT CHARGES**

Last Updated April 2013

	<b>DESCRIPTION</b>	<b>TIME</b>	<b>LABOR</b>	<b>MATERIAL</b>	<b>TOTAL</b>
1	Unstop Commode	1.25	\$24.00	\$0.00	\$29.25
2	Unstop Lavatory	1.25	\$24.00	\$0.00	\$29.25
3	Unstop Tub/Shower	1.25	\$24.00	\$0.00	\$29.25
4	Unstop Pull Commode	2	\$24.00	\$2.10	\$47.10
5	Unstop Kitchen Sink	1.25	\$24.00	\$0.00	\$29.25
6	Replace Toilet Shrt	2.25	\$24.00	\$37.99	\$93.99
7	Replace Toilet Tank	1.5	\$24.00	\$27.99	\$63.99
8	Replace Toilet Lid	0.75	\$24.00	\$19.99	\$37.99
9	Replace Toilet Seat Shrt	1	\$24.00	\$9.99	\$33.99
10	Replace Bullocks	1.25	\$24.00	\$5.99	\$29.99
11	Replace Flush Handle	0.75	\$24.00	\$4.59	\$22.59
12	Replace Metal Tissue Holder	1	\$24.00	\$3.44	\$27.44
13	Replace Cer Tissue Holder	1	\$24.00	\$5.99	\$29.99
14	Replace Tissue Roller	0.75	\$24.00	\$2.25	\$20.25
15	Replace La/Tub Stopper	0.75	\$24.00	\$2.79	\$20.79
16	Replace Basket Strainer	0.75	\$24.00	\$12.99	\$30.99
17	Replace Bath Tub Seat	1	\$24.00	\$5.90	\$29.90
18	Replace Tub Rail	1	\$24.00	\$18.03	\$42.03
19	Replace Tub Mat	0.5	\$24.00	\$5.88	\$17.88
20	Install Tub/Shower HR	2	\$24.00	\$8.93	\$56.93
21	Replace Shower Rod	1	\$24.00	\$7.70	\$31.70
22	Replace Medicine Cabinet	2	\$24.00	\$42.99	\$90.99
23	Water Removal	Actual	Actual	Actual	Actual
24	Replace Shower Curtain	0.75	\$24.00	\$9.00	\$27.00
25	Replace Shower Curtain Rings	0.75	\$24.00	\$0.75	\$18.75
26	Replace Mirror	1	\$24.00	\$25.00	\$49.00
27	Replace Mirror with Medicine Cabinet	2	\$24.00	\$42.99	\$90.99
28	Make Duplicate Key- Falcon	0.5	\$24.00	\$5.00	\$17.00
29	Re-Key Falcon Lock	0.5	\$24.00	\$0.00	\$12.00
30	Replace Lock/Cylinder	Actual	Actual	Actual	Actual
31	Replace Passage Set	1	\$24.00	\$11.99	\$35.99
32	Replace Privacy	1	\$24.00	\$11.99	\$35.99
33	Replace Door Stop Solid	0.75	\$24.00	\$4.49	\$22.49
34	Replace Door Spring	0.75	\$24.00	\$3.95	\$21.95
35	Replace Door Stop Disk	0.75	\$24.00	\$3.56	\$21.56
36	Replace Mail Box Flap	1	\$24.00	\$8.74	\$32.74
37	Replace Mail Box Lock	1	\$24.00	\$9.14	\$33.14
38	Replace Tubular Latch	1	\$24.00	\$22.00	\$46.00
39	Replace Mortise Lock Set	1.5	\$24.00	\$39.00	\$75.00
40	Replace Knob Exterior	0.75	\$24.00	\$19.85	\$37.85
41	Replace Spindle Exterior	0.75	\$24.00	\$20.90	\$38.90
42	Replace Knob Spindle Exterior	0.75	\$24.00	\$19.85	\$37.85
43	Replace Mortise Lock Int	2	\$24.00	\$40.95	\$88.95
44	Replace Door Hinges Interior	2	\$24.00	\$4.11	\$52.11
45	Replace Door Hinges Exterior	2	\$24.00	\$3.87	\$51.87
46	Replace Door Sweet Exterior	0.75	\$24.00	\$7.59	\$25.59
47	Replace Door Weather stripping	1.5	\$24.00	\$8.39	\$44.39
48	Replace Screen Door Hinges	1.5	\$24.00	\$11.49	\$47.49
49	Replace Screen Door Panel	1.25	\$24.00	\$6.89	\$64.89
50	Replace Screen Door Secty	1.25	\$24.00	\$44.98	\$80.98
51	Replace Screen Door Closure	1.25	\$24.00	\$19.15	\$55.15
52	Replace Screen Door Lock	1	\$24.00	\$13.89	\$37.89
53	Replace Screen Door Insert	1	\$24.00	\$8.95	\$32.95
54	Replace Wood Screen Door	2	\$24.00	Actual	Actual
55	Replace Aluminum Screen Door	2	\$24.00	Actual	Actual

	<b>DESCRIPTION</b>	<b>TIME</b>	<b>LABOR</b>	<b>MATERIAL</b>	<b>TOTAL</b>
56	Replace Security Screen Door	2	\$24.00	Actual	Actual
57	Replace JDW Cloth	1	\$24.00	Actual	Actual
58	Replace Window Screen	1	Actual	Actual	Actual
59	Replace Window Screen Comp	1	Actual	Actual	Actual
60	Replace Window Glass	Actual	Actual	Actual	Actual
61	Replace Insulated Window Panes	1	\$24.00	Actual	Actual
62	Replace Window Plexiglas	1	\$24.00	Actual	Actual
63	Replace Oven Control	2	\$24.00	\$62.99	\$110.99
64	Replace Range Dial	.75	\$24.00	\$10.30	\$28.30
65	Replace Oven Handle	1.25	\$24.00	\$21.56	\$51.56
66	Replace Gas Cox Handle	1	\$24.00	\$17.85	\$41.85
67	Replace Grate (single burner)	0.75	\$24.00	\$16.10	\$34.10
68	Replace Grate (Dixie single burner)	0.50	\$24.00	\$21.95	\$33.95
69	Replace Grate (vista)	0.75	\$24.00	\$17.15	\$35.15
70	Clean/Adjust Burner)	0.75	\$24.00	\$3.68	\$21.68
71	Replace Terminal Block 5-9	1	\$24.00	\$10.59	\$34.59
72	Replace Back Element 5-9	1	\$24.00	\$23.75	\$47.75
73	Replace Broiler Element 5-9	1	\$24.00	\$29.75	\$53.75
74	Replace 5 Surface Unit 5-9	1	\$24.00	\$14.50	\$38.50
75	Replace 8 Surface Unite 5-9	1	\$24.00	\$15.90	\$39.90
76	Replace 6 Chrome Bowl 5-9	1	\$24.00	\$6.73	\$30.73
77	Replace 8 Chrome Bowel 5-9	1	\$24.00	\$8.74	\$32.74
78	Replace 6 Top Element 5-13	1	\$24.00	\$18.98	\$42.98
79	Replace 8 Top Element 5-13	1	\$24.00	\$20.31	\$44.31
80	Replace Bake Element 5-13	1	\$24.00	\$21.83	\$45.83
81	Replace Oven Door 5-13	1	\$24.00	Actual	Actual
82	Replace Kitchen Faucet	1	\$24.00	\$33.68	\$57.68
83	Install Closet Rod	0.75	\$24.00	\$4.83	\$22.83
84	Install Closet Rod Bracket	0.75	\$24.00	\$51.74	\$69.47
85	Replace Towel Rack	1	\$24.00	\$9.59	\$33.59
86	Replace Towel Rack (wall)	1	\$24.00	\$8.69	\$32.69
87	Replace Mini Blinds	1	\$24.00	\$9.99	\$33.99
88	Replace Light fixtures	.50	\$24.00	Actual	Actual
89	Replace Cabinet Door Handle	.50	\$24.00	\$5.67	\$17.67
90	Replace Refrigerator Door Handle	1	\$24.00	\$28.50	\$52.50
91	Repair Hole in Evaporator	Actual	Actual	Actual	Actual
92	Replace Refrigerator Door Gasket	1	\$24.00	\$55.13	\$79.13
93	Cut Resident Yard	Actual	Actual	Actual	Actual
94	Replace Smoke Detector	1	\$24.00	\$10.00	\$31.00
95	Replace 9V Battery	0.45	\$24.00	\$3.49	\$12.94
96	Replace (Bat) Detector	1	\$24.00	\$32.33	\$53.33
97	Replace (Electric) Detector	1	\$24.00	\$31.05	\$52.05
98	Cleaning Resident Yard	1 <sup>st</sup> offense	\$25.00	2 <sup>nd</sup> Offense	\$50.00
99	Yard and Trash Fines	1 <sup>st</sup> Offense	\$25.00	2 <sup>nd</sup> Offense	\$50.00
100	Tenant lock out after Hours	\$50.00	Mileage		Actual
101	Replace Lost Key	\$12.50			
102	Trash	Actual	Actual	Actual	Actual
103	Cleaning Refrigerator	2	\$24.00	\$7.63	\$55.63
104	Cleaning Stove	3	\$24.00	\$5.83	\$77.83

Work items not listed will be charged at actual labor cost plus actual material cost. All equipment loaned to a resident which is lost or damaged will be charged at actual cost to replace and/or repair as applicable.

\*Labor rates are based on business hours (8a-5p); if maintenance personnel are called out after business hours, all billable charges will be assessed at 1.5 times the normal rate.

## **CHAPTER 9: REEXAMINATIONS**

[24 CFR 960.257, 960.259, 966.4]

### **INTRODUCTION**

The PHA is required to reexamine each family's income and composition periodically, and to adjust the family's rent accordingly. PHAs must adopt policies for conducting annual and interim reexaminations that are consistent with regulatory requirements, and must conduct reexaminations in accordance with such policies [24 CFR 960.257(c)].

The frequency with which the PHA must reexamine the income and composition of a family depends on whether the family pays income-based rent or flat rent. HUD requires the PHA to offer all families the choice of paying income-based rent or flat rent at least annually. The PHA's policies for offering families a choice of rents are located in Chapter 6.

This chapter discusses both annual and interim reexaminations.

Part I: Annual Reexaminations for Families Paying Income Based Rents. This part discusses the requirements for annual reexamination of income and family composition. Full reexaminations are conducted at least once a year for families paying income-based rents.

Part II: Reexaminations for Families Paying Flat Rents. This part contains the PHA's policies for conducting full reexaminations of family income and composition for families paying flat rents. These full reexaminations are conducted at least once every 3 years. This part also contains the PHA's policies for conducting annual updates of family composition for flat rent families.

Part III: Interim Reexaminations. This part includes HUD requirements and PHA policies related to when a family may and must report changes that occur between annual reexaminations.

Part IV: Recalculating Tenant Rent. After gathering and verifying required information for an annual or interim reexamination, the PHA must recalculate the tenant rent. While the basic policies that govern these calculations are provided in Chapter 6, this part describes the policies that affect these calculations during a reexamination.

Policies governing reasonable accommodation, family privacy, required family cooperation, and program abuse, as described elsewhere in this ACOP, apply to annual and interim reexaminations.

### **PART I: ANNUAL REEXAMINATIONS FOR FAMILIES PAYING INCOME-BASED RENTS [24 CFR 960.257]**

#### **9-I.A. OVERVIEW**

For those families who choose to pay income-based rent, the PHA must conduct a reexamination of income and family composition at least annually [24 CFR 960.257(a)(1)]. For families who choose flat rents, the PHA must conduct a reexamination of family composition at least annually, and must conduct a reexamination of family income at least once every 3 years [24 CFR 960.257(a)(2)]. Policies related to the reexamination process for families paying flat rent are located in Part II of this chapter.

For all residents of public housing, whether those residents are paying income-based or flat rents, the PHA must conduct an annual review of community service requirement compliance. This annual reexamination is also a good time to have residents sign consent forms for criminal background checks in case the criminal history of a resident is needed at some point for the purposes of lease enforcement or eviction.

The PHA is required to obtain all of the information necessary to conduct reexaminations. How that information will be collected is left to the discretion of the PHA. Families are required to provide current and accurate information on income, assets, allowances and deductions, family composition and community service compliance as part of the reexamination process [24 CFR 960.259].

This part contains the PHA's policies for conducting annual reexaminations.

### **9-I.B. SCHEDULING ANNUAL REEXAMINATIONS**

The PHA must establish a policy to ensure that the annual reexamination for each family paying an income-based rent is completed within a 12 month period [24 CFR 960.257(a)(1)].

#### PHA Policy

- Generally, the PHA will schedule annual reexaminations to coincide with the family's anniversary date. The PHA will begin the annual reexamination process approximately 120 days in advance of the scheduled effective date.
- *Anniversary date* is defined as 12 months from the effective date of the family's last annual reexamination or, during a family's first year in the program, from the effective date of the family's initial examination (admission).
- If the family transfers to a new unit, the PHA will perform a new annual reexamination, and the anniversary date will be changed.
- The PHA may also schedule an annual reexamination for completion prior to the anniversary date for administrative purposes.

### **Notification of and Participation in the Annual Reexamination Process**

The PHA is required to obtain information needed to conduct annual reexaminations. How that information will be collected is left to the discretion of the PHA. However, PHAs should give tenants who were not provided the opportunity to provide contact information at the time of admission the option to complete Form HUD-92006 at this time. The PHA should provide the family with the opportunity to update, change, or remove information from the HUD-92006 at the time of the annual reexamination [Notice PIH 2009-36].

#### PHA Policy

Families generally are required to participate in an annual reexamination interview, which must be attended by the head of household, spouse, or cohead. If participation in an in-person interview poses a hardship because of a family member's disability, the family should contact the PHA to request a reasonable accommodation.

Notification of annual reexamination interviews will be sent by email and first-class mail and will contain the date, time, and location of the interview. In addition, it will inform the family of the information and documentation that must be brought to the interview.

If the family is unable to attend a scheduled interview, the family should contact the PHA in advance of the interview to schedule a new appointment. In all circumstances, if a family does not attend the scheduled interview the PHA will send a second notification with a new interview appointment time.

If a family fails to attend two scheduled interviews without PHA approval, the family will be in violation of their lease and may be terminated in accordance with the policies in Chapter 13.

An advocate, interpreter, or other assistant may assist the family in the interview process.

### **9-I.C. CONDUCTING ANNUAL REEXAMINATIONS**

The terms of the public housing lease require the family to furnish information regarding income and family composition as may be necessary for the redetermination of rent, eligibility, and the appropriateness of the housing unit [24 CFR 966.4(c)(2)].

#### PHA Policy

Families will be asked to bring all required information (as described in the reexamination notice) to the reexamination appointment. The required information will include a PHA-designated reexamination form, an Authorization for the Release of Information/Privacy Act Notice, as well as supporting documentation related to the family's income, expenses, and family composition.

If the family does not provide the required documents or information, the family will be in violation of their lease and may be terminated in accordance with the policies in Chapter 13.

Additionally, HUD recommends that at annual reexaminations PHAs ask whether the tenant or any member of the tenant's household is subject to a lifetime sex offender registration requirement in any state [Notice PIH 2012-28].

#### PHA Policy

At the annual reexamination, the PHA will ask whether the tenant, or any member of the tenant's household, is subject to a lifetime sex offender registration requirement in any state. The PHA will use the Dru Sjodin National Sex Offender database to verify the information provided by the tenant.

If the PHA proposes to terminate assistance based on lifetime sex offender registration information, the PHA must notify the household of the proposed action and must provide the subject of the record and the tenant a copy of the record and an opportunity to dispute the accuracy and relevance of the information prior to termination. [24 CFR 5.903(f) and 5.905(d)].

The information provided by the family generally must be verified in accordance with the policies in Chapter 7. Unless the family reports a change, or the agency has reason to believe a change has occurred in information previously reported by the family, certain types of information that are verified at admission will need to be re-verified on an annual basis. These include:

- Legal identity
- Age
- Social security numbers
- A person's disability status
- Citizenship or immigration status

#### **Change in Unit Size**

Changes in family or household composition may make it appropriate to consider transferring the family to comply with occupancy standards. The PHA may use the results of the annual reexamination to require the family to move to an appropriate size unit [24 CFR 960.257(a)(4)]. Policies related to such transfers are located in Chapter 12.

#### **Criminal Background Checks**

Information obtained through criminal background checks may be used for lease enforcement and eviction [24 CFR 5.903(e)(1)(ii)]. Criminal background checks of residents will be conducted in accordance with the policy in Section 13-IV.B.

#### PHA Policy

Each household member age 18 and over will be required to execute a consent form for a criminal background check as part of the annual reexamination process.

Additionally, HUD recommends that at annual reexaminations PHAs ask whether the tenant or any member of the tenant's household is subject to a lifetime sex offender registration requirement in any state [Notice PIH 2012-28].

#### PHA Policy

At the annual reexamination, the PHA will ask whether the tenant, or any member of the tenant's household, is subject to a lifetime sex offender registration requirement in any state.

If the PHA proposes to terminate assistance based on lifetime sex offender registration information, the PHA must notify the household of the proposed action and must provide the subject of the record and the tenant a copy of the record and an opportunity to dispute the accuracy and relevance of the information prior to termination. [24 CFR 5.903(f) and 5.905(d)]. See Chapter 13.

## Compliance with Community Service

For families who include nonexempt individuals, the PHA must determine compliance with community service requirements once each 12 months [24 CFR 960.257(a)(3)].

See Chapter 11 for the PHA's policies governing compliance with the community service requirement.

## 9-I.D. EFFECTIVE DATES

As part of the annual reexamination process, the PHA must make appropriate adjustments in the rent after consultation with the family and upon verification of the information [24 CFR 960.257(a)(1)].

### PHA Policy

In general, an *increase* in the tenant rent that results from an annual reexamination will take effect on the family's anniversary date, and the family will be notified at least 30 days in advance.

- If less than 30 days remain before the scheduled effective date, the increase will take effect on the first of the month following the end of the 30-day notice period.
- If the PHA chooses to schedule an annual reexamination for completion prior to the family's anniversary date for administrative purposes, the effective date will be determined by the PHA, but will always allow for the 30-day notice period.
- If the family causes a delay in processing the annual reexamination, *increases* in the tenant rent will be applied retroactively, to the scheduled effective date of the annual reexamination. The family will be responsible for any underpaid rent and may be offered a repayment agreement in accordance with the policies in Chapter 16.

In general, a *decrease* in the tenant rent that results from an annual reexamination will take effect on the family's anniversary date.

- If the PHA chooses to schedule an annual reexamination for completion prior to the family's anniversary date for administrative purposes, the effective date will be determined by the PHA.
- If the family causes a delay in processing the annual reexamination, *decreases* in the tenant rent will be applied prospectively, from the first day of the month following completion of the reexamination processing.

Delays in reexamination processing are considered to be caused by the family if the family fails to provide information requested by the PHA by the date specified, and this delay prevents the PHA from completing the reexamination as scheduled.

## PART II: INTERIM REEXAMINATIONS [24 CFR 960.257; 24 CFR 966.4]

### 9-II.A. OVERVIEW

Family circumstances may change during the period between annual reexaminations. HUD and PHA policies define the types of information about changes in family circumstances that must be reported, and under what circumstances the PHA must process interim reexaminations to reflect those changes. HUD regulations also permit the PHA to conduct interim reexaminations of income or family composition at any time.

In addition to specifying what information the family must report, HUD regulations permit the family to request an interim determination if other aspects of the family's income or composition change. The PHA must complete the interim reexamination within a reasonable time after the family's request.

This part includes HUD and PHA policies that describe the changes families are *required* to report, the changes families *may choose* to report, and how the PHA will process both PHA- and family-initiated interim reexaminations.

## **9-II.B. CHANGES IN FAMILY AND HOUSEHOLD COMPOSITION**

The PHA must adopt policies prescribing when and under what conditions the family must report changes in family composition. However, due to provisions of the public housing lease, the PHA has limited discretion in this area.

Changes in family or household composition may make it appropriate to consider transferring the family to comply with occupancy standards. Policies related to such transfers are located in Chapter 12.

### PHA Policy

All families, those paying income-based rent as well as flat rent, must report all changes in family and household composition that occur between annual reexaminations (or annual updates).

The PHA will conduct interim reexaminations to account for any changes in household composition that occur between annual reexaminations.

### **New Family Members Not Requiring Approval**

The addition of a family member as a result of birth, adoption, or court-awarded custody does not require PHA approval. However, the family is required to promptly notify the PHA of the addition [24 CFR 966.4(a)(1)(v)].

### PHA Policy

The family must inform the PHA of the birth, adoption, or court-awarded custody of a child within 10 business days.

### **New Family and Household Members Requiring Approval**

With the exception of children who join the family as a result of birth, adoption, or court-awarded custody, a family must request PHA approval to add a new family member [24 CFR 966.4(a)(1)(v)] or other household member (live-in aide or foster child) [24 CFR 966.4(d)(3)].

The PHA may adopt reasonable policies concerning residence by a foster child or a live-in aide, and defining the circumstances in which PHA consent will be given or denied. Under such policies, the factors considered by the PHA may include [24 CFR 966.4(d)(3)(i)]:

- Whether the addition of a new occupant may necessitate a transfer of the family to another unit, and whether such units are available.
- The PHA's obligation to make reasonable accommodation for persons with disabilities.

### PHA Policy

Families must request PHA approval to add a new family member, live-in aide, foster child, or foster adult. This includes any person not on the lease who is expected to stay in the unit for more than 14 consecutive days during any 12-month period and therefore no longer qualifies as a "guest." Requests must be made in writing and approved by the PHA prior to the individual moving into the unit.

If adding a person to a household (other than a child by birth, adoption, or court-awarded custody) will require a transfer to a larger size unit (under the transfer policy in Chapter 12), the PHA will approve the addition only if the family can demonstrate that there are medical needs or other extenuating circumstances, including reasonable accommodation, that should be considered by the PHA. Exceptions will be made on a case-by-case basis.

The PHA will not approve the addition of a new family or household member unless the individual meets the PHA's eligibility criteria (see Chapter 3) and documentation requirements (See Chapter 7, Part II).

If the PHA determines that an individual does not meet the PHA's eligibility criteria or documentation requirements, the PHA will notify the family in writing of its decision to deny approval of the new family or household member and the reasons for the denial.

The PHA will make its determination within 10 business days of receiving all information required to verify the individual's eligibility.

### **Departure of a Family or Household Member**

#### PHA Policy

If a family member ceases to reside in the unit, the family must inform the PHA within 10 business days. This requirement also applies to family members who had been considered temporarily absent, who are now permanently absent.

If a live-in aide, foster child, or foster adult ceases to reside in the unit, the family must inform the PHA within 10 business days.

### **9-II.C. CHANGES AFFECTING INCOME OR EXPENSES**

Interim reexaminations can be scheduled either because the PHA has reason to believe that changes in income or expenses may have occurred, or because the family reports a change. When a family reports a change, the PHA may take different actions depending on whether the family reported the change voluntarily, or because it was required to do so.

#### **PHA-initiated Interim Reexaminations**

PHA-initiated interim reexaminations are those that are scheduled based on circumstances or criteria defined by the PHA. They are not scheduled because of changes reported by the family.

#### PHA Policy

The PHA will conduct interim reexaminations in each of the following instances:

- For families receiving the Earned Income Disallowance (EID), the PHA will conduct an interim reexamination at the start, to adjust the exclusion with any changes in income, and at the conclusion of the second 12 month exclusion period (50 percent phase-in period).
- If the family has reported zero income, the PHA will conduct an interim reexamination every 30 days as long as the family continues to report that they have no income.
- If at the time of the annual reexamination, it is not feasible to anticipate a level of income for the next 12 months (e.g. seasonal or cyclic income), the PHA will schedule an interim reexamination to coincide with the end of the period for which it is feasible to project income.
- If at the time of the annual reexamination, tenant declarations were used on a provisional basis due to the lack of third-party verification, and third-party verification becomes available, the PHA will conduct an interim reexamination.
- The PHA may conduct an interim reexamination at any time in order to correct an error in a previous reexamination, or to investigate a tenant fraud complaint.

#### **Family-Initiated Interim Reexaminations**

The PHA must adopt policies prescribing when and under what conditions the family must report changes in family income or expenses [24 CFR 960.257(c)]. In addition, HUD regulations require that the family be permitted to obtain an interim reexamination any time the family has experienced a change in circumstances since the last determination [24 CFR 960.257(b)].

#### ***Required Reporting***

HUD regulations give the PHA the discretion to determine the circumstances under which families will be required to report changes affecting income.

#### PHA Policy

Families are required to report all increases in earned income, including new employment, within 10 business days of the date the change takes effect.



### ***Optional Reporting***

The family may request an interim reexamination any time the family has experienced a change in circumstances since the last determination [24 CFR 960.257(b)]. The PHA must process the request if the family reports a change that will result in a reduced family income [PH Occ GB, p. 159].

If a family reports a decrease in income from the loss of welfare benefits due to fraud or non-compliance with a welfare agency requirement to participate in an economic self-sufficiency program, the family's share of the rent will not be reduced [24 CFR 5.615]. For more information regarding the requirement to impute welfare income see Chapter 6.

#### **PHA Policy**

If a family reports a change that it was not required to report and that would result in a decrease in the tenant rent, the PHA will conduct an interim reexamination. See Section 9-III.D. for effective dates.

Families may report changes in income or expenses at any time.

## **9-II.D. PROCESSING THE INTERIM REEXAMINATION**

### **Method of Reporting**

#### **PHA Policy**

The family must notify the PHA of changes in writing.

Generally, the family will not be required to attend an interview for an interim reexamination. However, if the PHA determines that an interview is warranted, the family may be required to attend.

Based on the type of change reported, the PHA will determine the documentation the family will be required to submit. The family must submit any required information or documents within 10 business days of receiving a request from the PHA. This time frame may be extended for good cause with PHA approval. The PHA will accept required documentation by mail, by fax, or in person.

### **Effective Dates**

The PHA must make the interim reexamination within a reasonable time after the family request [24 CFR 960.257(b)].

#### **PHA Policy**

If the tenant rent is to *increase*:

- The increase generally will be effective on the first of the month following 30 days' notice to the family.
- If a family fails to report a change within the required time frames, or fails to provide all required information within the required time frames, the increase will be applied retroactively, to the date it would have been effective had the information been provided on a timely basis. The family will be responsible for any underpaid rent and may be offered a repayment agreement in accordance with the policies in Chapter 16.

If the tenant rent is to *decrease*:

- The decrease will be effective on the first day of the month following the month in which the change was reported. In cases where the change cannot be verified until after the date the change would have become effective, the change will be made retroactively.

## **PART III: RECALCULATING TENANT RENT**

### **9-III.A. OVERVIEW**

For those families paying income-based rent, the PHA must recalculate the rent amount based on the income information received during the reexamination process and notify the family of the changes [24 CFR 966.4, 960.257]. While the basic policies that govern these calculations are provided in Chapter 6, this part lays out policies that affect these calculations during a reexamination.

### **9-IV.B. CHANGES IN UTILITY ALLOWANCES [24 CFR 965.507, 24 CFR 966.4]**

The tenant rent calculations must reflect any changes in the PHA's utility allowance schedule [24 CFR 960.253(c)(3)]. Chapter 16 discusses how utility allowance schedules are established.

#### PHA Policy

Unless the PHA is required to revise utility allowances retroactively, revised utility allowances will be applied to a family's rent calculations at the first annual reexamination after the allowance is adopted.

### **9-IV.C. NOTIFICATION OF NEW TENANT RENT**

The public housing lease requires the PHA to give the tenant written notice stating any change in the amount of tenant rent, and when the change is effective [24 CFR 966.4(b)(1)(ii)].

When the PHA redetermines the amount of rent (Total Tenant Payment or Tenant Rent) payable by the tenant, not including determination of the PHA's schedule of Utility Allowances for families in the PHA's Public Housing Program, or determines that the tenant must transfer to another unit based on family composition, the PHA must notify the tenant that the tenant may ask for an explanation stating the specific grounds of the PHA determination, and that if the tenant does not agree with the determination, the tenant shall have the right to request a hearing under the PHA's grievance procedure [24 CFR 966.4(c)(4)].

#### PHA Policy

The notice to the family will include the annual and adjusted income amounts that were used to calculate the tenant rent.

### **9-IV.D. DISCREPANCIES**

During an annual or interim reexamination, the PHA may discover that information previously reported by the family was in error, or that the family intentionally misrepresented information. In addition, the PHA may discover errors made by the PHA. When errors resulting in the overpayment or underpayment of rent are discovered, corrections will be made in accordance with the policies in Chapter 15.

## **CHAPTER 10: PETS**

[24 CFR 5, Subpart C; 24 CFR 960, Subpart G]

### **INTRODUCTION**

This chapter explains the PHA's policies on the keeping of pets and describes any criteria or standards pertaining to the policies. The rules adopted are reasonably related to the legitimate interest of the PHA to provide a decent, safe and sanitary living environment for all tenants, and to protect and preserve the physical condition of the property, as well as the financial interest of the PHA.

The chapter is organized as follows:

Part I: Service Animals and Assistance Animals. This part explains the difference between service animals, assistance animals, and pets, and contains policies related to the designation of a service animal or assistance animal as well as their care and handling.

Part II: Pet policies for all developments. This part includes pet policies that are common to both elderly/disabled developments and general occupancy developments.

Part III: Pet deposits and fees for elderly/disabled developments. This part contains policies for pet deposits and fees that are applicable to elderly/disabled developments.

Part IV: Pet deposits and fees for general occupancy developments. This part contains policies for pet deposits and fees that are applicable to general occupancy developments.

### **PART I: SERVICE ANIMALS AND ASSISTANCE ANIMALS**

[Section 504; Fair Housing Act (42 U.S.C.); 24 CFR 5.303; 24 CFR 960.705; Notice FHEO 2013-01]

#### **10-I.A. OVERVIEW**

This part discusses situations under which permission for a service animal or an assistance animal may be denied, and also establishes standards for the care of service and assistance animals.

Notice FHEO 2013-01 was published April 25, 2013. The notice explains the difference between service animals and assistance animals. While the ADA applies to the premises of public housing agencies and to “public accommodations” such as stores and movie theaters, it does not apply to private-market rental housing. Therefore, in public housing the PHA must evaluate a request for a service animal under both the ADA and the Fair Housing Act. Service animals are limited to trained dogs.

Neither service animals nor assistance animals are pets, and thus, are not subject to the PHA’s pet policies described in Parts II through IV of this chapter [24 CFR 5.303; 960.705; Notice FHEO 2013-01].

#### **10-I.B. APPROVAL OF SERVICE ANIMALS AND ASSISTANCE ANIMALS**

Notice FHEO 2013-01 states that the PHA should first evaluate the request as a service animal under the ADA.

The PHA may only ask whether the dog is a service animal required due to a disability, and what tasks the animal has been trained to perform.

The PHA cannot require proof of training or certification for a service animal, even if the disability and/or tasks performed are not readily apparent. If the disability and/or tasks performed are not readily apparent, no further inquiries may be made.

PHAs may only deny a request for a service animal in limited circumstances:

- The animal is out of control and the handler does not take effective action to control it
- The animal is not housebroken, or
- The animal poses a direct threat to health or safety that cannot be eliminated or reduced by a reasonable modification of other policies

A service animal must be permitted in all areas of the facility where members of the public are allowed.

If the animal does not qualify as a service animal under the ADA, the PHA must next determine whether the animal would qualify as an assistance animal under the reasonable accommodation provisions of the Fair Housing Act. Such assistance animals may include animals other than dogs.

A person with a disability is not automatically entitled to have an assistance animal. Reasonable accommodation requires that there is a relationship between the person's disability and his or her need for the animal [PH Occ GB, p. 179].

A PHA may not refuse to allow a person with a disability to have an assistance animal merely because the animal does not have formal training. Some, but not all, animals that assist persons with disabilities are professionally trained. Other assistance animals are trained by the owners themselves and, in some cases, no special training is required. The question is whether or not the animal performs the assistance or provides the benefit needed by the person with the disability [PH Occ GB, p. 178].

A PHA's refusal to permit persons with a disability to use and live with an assistance animal that is needed to assist them, would violate Section 504 of the Rehabilitation Act and the Fair Housing Act unless [PH Occ GB, p. 179]:

- There is reliable objective evidence that the animal poses a direct threat to the health or safety of others that cannot be reduced or eliminated by a reasonable accommodation
- There is reliable objective evidence that the animal would cause substantial physical damage to the property of others

PHAs have the authority to regulate service animals and assistance animals under applicable federal, state, and local law [24 CFR 5.303(b)(3); 960.705(b)(3)].

#### PHA Policy

For an animal to be excluded from the pet policy and be considered a service animal, it must be a trained dog, and there must be a person with disabilities in the household who requires the dog's services.

For an animal to be excluded from the pet policy and be considered an assistance animal, there must be a person with disabilities in the household, and the family must request and the PHA approve a reasonable accommodation in accordance with the policies contained in Chapter 2.

### **10-I.C. CARE AND HANDLING**

HUD regulations do not affect any authority a PHA may have to regulate service animals and assistance animals under federal, state, and local law [24 CFR 5.303; 24 CFR 960.705].

#### PHA Policy

Residents must care for service animals and assistance animals in a manner that complies with state and local laws, including anti-cruelty laws.

Residents must ensure that service animals and assistance animals do not pose a direct threat to the health or safety of others, or cause substantial physical damage to the development, dwelling unit, or property of other residents.

When a resident's care or handling of a service animal or assistance animal violates these policies, the PHA will consider whether the violation could be reduced or eliminated by a reasonable accommodation. If the PHA determines that no such accommodation can be made, the PHA may withdraw the approval of a particular service or assistance animal.

## **PART II: PET POLICIES FOR ALL DEVELOPMENTS [24 CFR 5, Subpart C; 24 CFR 960, Subpart G]**

### **10-II.A. OVERVIEW**

The purpose of a pet policy is to establish clear guidelines for ownership of pets and to ensure that no applicant or resident is discriminated against regarding admission or continued occupancy because of ownership of pets. It also establishes reasonable rules governing the keeping of common household pets. This part contains pet policies that apply to all developments.

### **10-II.B. MANAGEMENT APPROVAL OF PETS**

#### **Registration of Pets**

PHAs may require registration of the pet with the PHA [24 CFR 960.707(b)(5)].

##### PHA Policy

Pets must be registered with the PHA before they are brought onto the premises.

Registration includes documentation signed by a licensed veterinarian or state/local authority that the pet has received all inoculations required by state or local law, and that the pet has no communicable disease(s) and is free of fleas and pests. This registration must be renewed annually and will be coordinated with the annual reexamination date.

Pets will not be approved to reside in a unit until completion of the registration requirements.

#### **Refusal to Register Pets**

##### PHA Policy

The PHA will refuse to register a pet if:

- The pet is not *a common household pet* as defined in Section 10-II.C. below
- Keeping the pet would violate any pet restrictions listed in this policy
- The pet owner fails to provide complete pet registration information, or fails to update the registration annually
- The applicant has previously been charged with animal cruelty under state or local law; or has been evicted, had to relinquish a pet or been prohibited from future pet ownership due to pet rule violations or a court order
- The PHA reasonably determines that the pet owner is unable to keep the pet in compliance with the pet rules and other lease obligations. The pet's temperament and behavior may be considered as a factor in determining the pet owner's ability to comply with provisions of the lease.

If the PHA refuses to register a pet, a written notification will be sent. The notice will state the reason for refusing to register the pet and will inform the family of their right to appeal the decision in accordance with the PHA's grievance procedures.

#### **Pet Agreement**

##### PHA Policy

Residents who have been approved to have a pet must enter into a pet agreement with the PHA, or the approval of the pet will be withdrawn.

The pet agreement is the resident's certification that he or she has received a copy of the PHA's pet policy and applicable house rules, that he or she has read the policies and/or rules, understands them, and agrees to comply with them.

The resident further certifies by signing the pet agreement that he or she understands that noncompliance with the PHA's pet policy and applicable house rules may result in the withdrawal of PHA approval of the pet or termination of tenancy.

#### **10-II.C. STANDARDS FOR PETS [24 CFR 5.318; 960.707(b)]**

PHAs may establish reasonable requirements related to pet ownership including, but not limited to:

- Limitations on the number of animals in a unit, based on unit size
- Prohibitions on types of animals that the PHA classifies as dangerous, provided that such classifications are consistent with applicable state and local law
- Prohibitions on individual animals, based on certain factors, including the size and weight of the animal
- Requiring pet owners to have their pets spayed or neutered

PHAs may not require pet owners to have any pet's vocal cords removed.

#### **Definition of "Common Household Pet"**

There is no regulatory definition of common household pet for public housing programs, although the regulations for pet ownership in both elderly/disabled and general occupancy developments use the term. The regulations for pet ownership in elderly/disabled developments expressly authorize PHAs to define the term [24 CFR 5.306(2)].

##### PHA Policy

*Common household pet* means a domesticated animal, such as a dog, cat, bird, or fish that is traditionally recognized as a companion animal and is kept in the home for pleasure rather than commercial purposes.

The following animals are not considered common household pets:

- Reptiles
- Rodents
- Insects
- Arachnids
- Wild animals or feral animals
- Pot-bellied pigs
- Monkeys
- Ferrets
- Birds of Prey
- Piranha or other dangerous fish
- Animals used for commercial breeding

#### **Pet Restrictions**

##### PHA Policy

The following animals are not permitted:

- Any animal whose adult weight will exceed 25 pounds
- Dogs of the pit bull, rottweiler, chow, or boxer breeds
- Ferrets or other animals whose natural protective mechanisms pose a risk to small children of serious bites or lacerations
- Any animal not permitted under state or local law or code

## **Number of Pets**

### PHA Policy

Only one dog or cat will be allowed per apartment.

In the case of fish, residents may keep no more than can be maintained in a safe and healthy manner in a tank holding up to 10 gallons. Such a tank or aquarium will be counted as 1 pet.

## **Other Requirements**

### PHA Policy

Dogs and cats must be spayed or neutered at the time of registration or, in the case of underage animals, within 30 days of the pet reaching 6 months of age. Exceptions may be made upon veterinary certification that subjecting this particular pet to the procedure would be temporarily or permanently medically unsafe or unnecessary.

Pets must be licensed in accordance with state or local law. Residents must provide proof of licensing at the time of registration and annually, in conjunction with the resident's annual reexamination.

## **10-II.D. PET RULES**

Pet owners must maintain pets responsibly, in accordance with PHA policies, and in compliance with applicable state and local public health, animal control, and animal cruelty laws and regulations [24 CFR 5.315; 24 CFR 960.707(a)].

## **Pet Area Restrictions**

### PHA Policy

Pets must be maintained within the resident's unit. When outside of the unit (within the building or on the grounds) dogs and cats must be kept on a leash or pet carrier. They must be under the control of the resident or other responsible individual at all times.

Pets are not permitted in common areas including lobbies, community rooms and laundry areas except for those common areas which are entrances to and exits from the building.

Pet owners are not permitted to exercise pets or permit pets to deposit waste on project premises outside of the areas designated for such purposes.

## **Designated Pet/No-Pet Areas [24 CFR 5.318(g), PH Occ GB, p. 182]**

PHAs may designate buildings, floors of buildings, or sections of buildings as no-pet areas where pets generally may not be permitted. Pet rules may also designate buildings, floors of building, or sections of building for residency by pet-owning tenants.

PHAs may direct initial tenant moves as may be necessary to establish pet and no-pet areas. The PHA may not refuse to admit, or delay admission of, an applicant on the grounds that the applicant's admission would violate a pet or no-pet area. The PHA may adjust the pet and no-pet areas or may direct such additional moves as may be necessary to accommodate such applicants for tenancy or to meet the changing needs of the existing tenants.

PHAs may not designate an entire development as a no-pet area, since regulations permit residents to own pets.

### PHA Policy

With the exception of common areas as described in the previous policy, the PHA has not designated any buildings, floors of buildings, or sections of buildings as no-pet areas. In addition, the PHA has not designated any buildings, floors of buildings, or sections of buildings for residency of pet-owning tenants.

## **Cleanliness**

### PHA Policy

The pet owner shall be responsible for the removal of waste from the exercise area by placing it in a sealed plastic bag and disposing of it.

The pet owner shall take adequate precautions to eliminate any pet odors within or around the unit and to maintain the unit in a sanitary condition at all times.

Litter box requirements:

- Pet owners must promptly dispose of waste from litter boxes and must maintain litter boxes in a sanitary manner.
- Litter shall not be disposed of by being flushed through a toilet.
- Litter boxes shall be kept inside the resident's dwelling unit.

## **Alterations to Unit**

### PHA Policy

Pet owners shall not alter their unit, patio, premises or common areas to create an enclosure for any animal.

Installation of pet doors is prohibited.

## **Noise**

### PHA Policy

Pet owners must agree to control the noise of pets so that such noise does not constitute a nuisance to other residents or interrupt their peaceful enjoyment of their housing unit or premises. This includes, but is not limited to loud or continuous barking, howling, whining, biting, scratching, chirping, or other such activities.

## **Pet Care**

### PHA Policy

Each pet owner shall be responsible for adequate care, nutrition, exercise and medical attention for his/her pet.

Each pet owner shall be responsible for appropriately training and caring for his/her pet to ensure that the pet is not a nuisance or danger to other residents and does not damage PHA property.

No animals may be tethered or chained inside or outside the dwelling unit at any time.

## **Responsible Parties**

### PHA Policy

The pet owner will be required to designate two responsible parties for the care of the pet if the health or safety of the pet is threatened by the death or incapacity of the pet owner, or by other factors that render the pet owner unable to care for the pet.

A resident who cares for another resident's pet must notify the PHA and sign a statement that they agree to abide by all of the pet rules.



## **Pets Temporarily on the Premises**

### PHA Policy

Pets that are not owned by a tenant are not allowed on the premises. Residents are prohibited from feeding or harboring stray animals.

This rule does not apply to visiting pet programs sponsored by a humane society or other non-profit organizations, and approved by the PHA.

## **Pet Rule Violations**

### PHA Policy

All complaints of cruelty and all dog bites will be referred to animal control or an applicable agency for investigation and enforcement.

If a determination is made on objective facts supported by written statements, that a resident/pet owner has violated the pet rules, written notice will be served.

The notice will contain a brief statement of the factual basis for the determination and the pet rule(s) that were violated. The notice will also state:

- That the pet owner has 10 business days from the effective date of the service of notice to correct the violation or make written request for a meeting to discuss the violation
- That the pet owner is entitled to be accompanied by another person of his or her choice at the meeting
- That the pet owner's failure to correct the violation, request a meeting, or appear at a requested meeting may result in initiation of procedures to remove the pet, or to terminate the pet owner's tenancy

## **Notice for Pet Removal**

### PHA Policy

If the pet owner and the PHA are unable to resolve the violation at the meeting or the pet owner fails to correct the violation in the time period allotted by the PHA, the PHA may serve notice to remove the pet.

The notice will contain:

- A brief statement of the factual basis for the PHA's determination of the pet rule that has been violated
- The requirement that the resident /pet owner must remove the pet within 10 calendar days of the notice
- A statement that failure to remove the pet may result in the initiation of termination of tenancy procedures

## **Pet Removal**

### PHA Policy

If the death or incapacity of the pet owner threatens the health or safety of the pet, or other factors occur that render the owner unable to care for the pet, the situation will be reported to the responsible party designated by the pet owner.

If the responsible party is unwilling or unable to care for the pet, or if the PHA after reasonable efforts cannot contact the responsible party, the PHA may contact the appropriate state or local agency and request the removal of the pet.

## **Termination of Tenancy**

### PHA Policy

The PHA may initiate procedures for termination of tenancy based on a pet rule violation if:

- The pet owner has failed to remove the pet or correct a pet rule violation within the time period specified
- The pet rule violation is sufficient to begin procedures to terminate tenancy under terms of the lease

## **Emergencies**

### PHA Policy

The PHA will take all necessary steps to ensure that pets that become vicious, display symptoms of severe illness, or demonstrate behavior that constitutes an immediate threat to the health or safety of others, are immediately removed from the premises by referring the situation to the appropriate state or local entity authorized to remove such animals.

If it is necessary for the PHA to place the pet in a shelter facility, the cost will be the responsibility of the pet owner.

If the pet is removed as a result of any aggressive act on the part of the pet, the pet will not be allowed back on the premises.

## **PART III: PET DEPOSITS AND FEES**

### **10-III.A. OVERVIEW**

This part describes the PHA's policies for pet deposits and fees.

### **10-III.B. PET DEPOSITS**

#### **Payment of Deposit**

The PHA may require tenants who own or keep pets in their units to pay a refundable pet deposit. This deposit is in addition to any other financial obligation generally imposed on tenants of the project [24 CFR 5.318(d)(1)].

The maximum amount of pet deposit that may be charged by a PHA on a per dwelling unit basis, is the higher of the total tenant payment (TTP) or such reasonable fixed amount as the PHA may require. The PHA may permit gradual accumulation of the pet deposit by the pet owner [24 CFR 5.318(d)(3)].

The pet deposit is not part of the rent payable by the resident [24 CFR 5.318(d)(5)].

### PHA Policy

Pet owners are required to pay a pet deposit in addition to any other required deposits. The amount of the deposit is \$175 for elderly/disabled and \$250 for family sites, and must be paid in full before the pet is brought on the premises.

### **Refund of Deposit [24 CFR 5.318(d)(1)]**

The PHA may use the pet deposit only to pay reasonable expenses directly attributable to the presence of the pet, including (but not limited to) the costs of repairs and replacements to, and fumigation of, the tenant's dwelling unit. The PHA must refund the unused portion of the pet deposit to the tenant within a reasonable time after the tenant moves from the project or no longer owns or keeps a pet in the unit.

### PHA Policy

The PHA will refund the pet deposit to the resident, less the costs of any damages caused by the pet to the dwelling unit, within 30 days of move-out or removal of the pet from the unit.

The resident will be billed for any amount that exceeds the pet deposit.

The PHA will provide the resident with a written list of any charges against the pet deposit after the move out inspection. If the resident disagrees with the amount charged to the pet deposit, the PHA will provide a meeting to discuss the charges.

## **10-III.C. OTHER CHARGES**

### **Pet-Related Damages During Occupancy**

#### PHA Policy

All reasonable expenses incurred by the PHA as a result of damages directly attributable to the presence of the pet in the project will be the responsibility of the resident, including:

- The cost of repairs and replacements to the resident's dwelling unit
- Fumigation of the dwelling unit
- Repairs to common areas of the project

The expense of flea elimination shall also be the responsibility of the resident.

If the resident is in occupancy when such costs occur, the resident shall be billed for such costs in accordance with the policies in Section 8-I.G, Maintenance and Damage Charges. Pet deposits will not be applied to the costs of pet-related damages during occupancy.

Charges for pet-related damage are not part of rent payable by the resident.

### **Pet Waste Removal Charge**

The regulations do not address the PHA's ability to impose charges for house pet rule violations. However, charges for violation of PHA pet rules may be treated like charges for other violations of the lease and PHA tenancy rules.

#### PHA Policy

- A separate pet waste removal charge of \$5.00 per occurrence will be assessed against pet owners who fail to remove pet waste in accordance with this policy.
- Notices of pet waste removal charges will be in accordance with requirements regarding notices of adverse action. Charges are due and payable 14 calendar days after billing. If the family requests a grievance hearing within the required timeframe, the PHA may not take action for nonpayment of the charge until the conclusion of the grievance process.
- Charges for pet waste removal are not part of rent payable by the resident.

### **Non-Refundable**

PHAs may require payment of a non-refundable nominal pet fee to cover the reasonable operating costs to the development relating to the presence of pets [24 CFR 960.707(b)(1)].

# **CHAPTER 11: COMMUNITY SERVICE**

## **INTRODUCTION**

This chapter explains HUD regulations requiring PHAs to implement a community service program for all nonexempt adults living in public housing.

This chapter describes HUD regulations and PHA policies related to these topics in two parts:

Part I: Community Service Requirements. This part describes who is subject to the community service requirement, who is exempt, and HUD's definition of economic self-sufficiency.

Part II: PHA Implementation of Community Service. This part provides PHA policy regarding PHA implementation and program design.

## **PART I: COMMUNITY SERVICE REQUIREMENT**

### **11-I.A. OVERVIEW**

HUD regulations pertaining to the community service requirement are contained in 24 CFR 960 Subpart F (960.600 through 960.609). PHAs and residents must comply with the community service requirement, effective with PHA fiscal years that commenced on or after October 1, 2000. Per 903.7(l)(1)(iii), the PHA Plan must contain a statement of how the PHA will comply with the community service requirement, including any cooperative agreement that the PHA has entered into or plans to enter into.

Community service is the performance of voluntary work or duties that are a public benefit, and that serve to improve the quality of life, enhance resident self-sufficiency, or increase resident self-responsibility in the community. Community service is not employment and may not include political activities [24 CFR 960.601(b)].

In administering community service requirements, the PHA must comply with all nondiscrimination and equal opportunity requirements [24 CFR 960.605(c)(5)].

### **11-I.B. REQUIREMENTS**

Each adult resident of the PHA, who is not exempt, must [24 CFR 960.603(a)]:

- Contribute 8 hours per month of community service; or
- Participate in an economic self-sufficiency program (as defined in the regulations) for 8 hours per month; or
- Perform 8 hours per month of combined activities (community service and economic self-sufficiency programs).

#### PHA Policy

Community service does not have to be performed on a monthly basis. The individual is required to complete 96 hours over the course of a 12 month period.

## **Definitions**

### ***Exempt Individual [24 CFR 960.601(b), Notice PIH 2009-48]***

An *exempt individual* is an adult who:

- Is age 62 years or older
- Is blind or disabled (as defined under section 216[i][I] or 1614 of the Social Security Act), and who certifies that because of this disability s/he is unable to comply with the service provisions
- Is a primary caretaker of such an individual
- Is engaged in work activities

#### PHA Policy

The PHA will consider 30 hours per week as the minimum number of hours needed to qualify for a work activity exemption.

- Is able to meet requirements of being exempted under a state program funded under part A of title IV of the Social Security Act, or under any other welfare program of the state in which the PHA is located, including a state-administered welfare-to-work program
  - This exemption applies to anyone whose characteristics or family situation meet the welfare agency exemption criteria and can be verified.
- Is a member of a family receiving assistance, benefits, or services under a state program funded under part A of title IV of the Social Security Act, or under any other welfare program of the state in which the PHA is located, including a state-administered welfare-to-work program, and has not been found by the state or other administering entity to be in noncompliance with such program.
- A member of a family receiving and compliant with requirements of the Temporary Assistance for Needy Families (TANF) [45 CFR Part 260]
- A member of a family receiving and compliant with requirements of the Supplemental Nutrition Assistance Program (SNAP) [7 CFR Parts 271-273]

***Community Service [24 CFR 960.601(b), Notice PIH 2009-48]***

*Community service* is the performance of voluntary work or duties that are a public benefit, and that serve to improve the quality of life, enhance resident self-sufficiency, or increase resident self responsibility in the community. Community service is not employment and may not include political activities.

Eligible community service activities include, but are not limited to, work at:

- Local public or nonprofit institutions such as schools, head start programs, before or after school programs, child care centers, hospitals, clinics, hospices, nursing homes, recreation centers, senior centers, adult day care programs, homeless shelters, feeding programs, food banks (distributing either donated or commodity foods), or clothes closets (distributing donated clothing)
- Nonprofit organizations serving PHA residents or their children such as: Boy or Girl Scouts, Boys or Girls Club, 4-H clubs, Police Assistance League (PAL), organized children's recreation, mentoring or education programs, Big Brothers or Big Sisters, garden centers, community clean-up programs, beautification programs
- Programs funded under the Older Americans Act, such as Green Thumb, Service Corps of Retired Executives, senior meals programs, senior centers, Meals on Wheels
- Public or nonprofit organizations dedicated to seniors, youth, children, residents, citizens, special-needs populations or with missions to enhance the environment, historic resources, cultural identities, neighborhoods, or performing arts
- PHA housing to improve grounds or provide gardens (so long as such work does not alter the PHA's insurance coverage); or work through resident organizations to help other residents with problems, including serving on the Resident Advisory Board

PHAs may form their own policy in regards to accepting community services at profit-motivated entities, acceptance of volunteer work performed at homes or offices of general private citizens, and court-ordered or probation-based work.

**PHA Policy**

Community services at profit-motivated entities, volunteer work performed at homes or offices of general private citizens, and court-ordered or probation-based work will not be considered eligible community service activities.

***Economic Self-Sufficiency Program [24 CFR 5.603(b), Notice PIH 2009-48]***

For purposes of satisfying the community service requirement, an *economic self-sufficiency program* is defined by HUD as any program designed to encourage, assist, train, or facilitate economic independence of assisted families or to provide work for such families.

Eligible self-sufficiency activities include, but are not limited to:

- Job readiness or job training
- Training programs through local one-stop career centers, workforce investment boards (local entities administered through the U.S. Department of Labor), or other training providers
- Employment counseling, work placement, or basic skills training
- Education, including higher education (junior college or college), GED classes, or reading, financial, or computer literacy classes
- Apprenticeships (formal or informal)
- English proficiency or English as a second language classes
- Budgeting and credit counseling
- Any activity required by the Department of Public Assistance under Temporary Assistance for Needy Families (TANF)
- Any other program necessary to ready a participant to work (such as substance abuse or mental health counseling)
- Enrollment and active participation in the Family Self Sufficiency (FSS) or Resident Opportunities for Self Sufficiency (ROSS) programs

### ***Work Activities [42 U.S.C. 607(d)]***

As it relates to an exemption from the community service requirement, *work activities* means:

- Unsubsidized employment
- Subsidized private sector employment
- Subsidized public sector employment
- Work experience (including work associated with the refurbishing of publicly assisted housing) if sufficient private sector employment is not available
- On-the-job training
- Job search and job readiness assistance
- Community service programs
- Vocational educational training (not to exceed 12 months with respect to any individual)
- Job skills training directly related to employment
- Education directly related to employment, in the case of a recipient who has not received a high school diploma or a certificate of high school equivalency
- Satisfactory attendance at secondary school or in a course of study leading to a certificate of general equivalence, in the case of a recipient who has not completed secondary school or received such a certificate

### **Notification Requirements [24 CFR 960.605(c)(2), Notice PIH 2009-48]**

The PHA must give each family a written description of the community service requirement, the process for claiming status as an exempt person, and the process for PHA verification of exempt status. The PHA must also notify the family of its determination identifying the family members who are subject to the service requirement, and the family members who are exempt. In addition, the family must sign a certification, Attachment A of Notice PIH 2009-48, that they have received and read the policy and understand that if they are not exempt, failure to comply with the requirement will result in nonrenewal of their lease.

#### **PHA Policy**

The PHA will provide the family with a copy of the Community Service Policy found in Exhibit 11-1 of this chapter, at lease-up, lease renewal, when a family member is determined to be subject to the community service requirement during the lease term, and at any time upon the family's request.

On an annual basis, at the time of lease renewal, the PHA will notify the family in writing of the family members who are subject to the community service requirement and the family members who are exempt. If the family includes nonexempt individuals the notice will include a documentation form on which they may record the activities they perform and the number of hours contributed. The form will also have a place for a signature by an appropriate official, who will certify to the activities and hours completed.

### **11-I.C. DETERMINATION OF EXEMPTION STATUS AND COMPLIANCE [24 CFR 960.605(c)(3)]**

The PHA must review and verify family compliance with service requirements annually at least 30 days before the end of the twelve month lease term. The policy for documentation and verification of compliance with service requirements may be found at Section 11-I.D., Documentation and Verification.

#### PHA Policy

Where the lease term does not coincide with the effective date of the annual reexamination, the PHA will change the effective date of the annual reexamination to coincide with the lease term. In making this change, the PHA will ensure that the annual reexamination is conducted within 12 months of the last annual reexamination.

### **Annual Determination**

#### ***Determination of Exemption Status***

An exempt individual is excused from the community service requirement [24 CFR 960.603(a)].

#### PHA Policy

At least 90 days prior to lease renewal, the PHA will review and verify the exemption status of all adult family members. This verification will only be done on an annual basis unless the family reports a change or the PHA has reason to believe that an individual's exemption status has changed. For individuals who are exempt because they are 62 years of age and older, verification of exemption status will be done only at the initial examination.

Upon completion of the verification process, the PHA will notify the family of its determination in accordance with the policy in Section 11-I.B., Notification Requirements.

#### ***Determination of Compliance***

The PHA must review resident family compliance with service requirements annually at least 30 days before the end of the twelve month lease term [24 CFR 960.605(c)(3)]. As part of this review, the PHA must verify that any family member that is not exempt from the community service requirement has met his or her service obligation.

#### PHA Policy

Approximately 90 days prior to the end of the lease term, the PHA will provide written notice requiring the family to submit documentation that all subject family members have complied with the service requirement. The family will have 10 business days to submit the PHA required documentation form(s).

If the family fails to submit the required documentation within the required timeframe, or PHA approved extension, the subject family members will be considered noncompliant with community service requirements, and notices of noncompliance will be issued pursuant to the policies in Section 11-I.E., Noncompliance.

### **Change in Status between Annual Determinations**

#### PHA Policy

##### **Exempt to Nonexempt Status**

- If an exempt individual becomes nonexempt during the twelve month lease term, it is the family's responsibility to report this change to the PHA within 10 business days.
- The effective date of the community service requirement will be the first of the month following 30 day notice.

##### **Nonexempt to Exempt Status**

- If a nonexempt person becomes exempt during the twelve month lease term, it is the family's responsibility to report this change to the PHA within 10 business days. Any

claim of exemption will be verified by the PHA in accordance with the policy at 11-I.D., Documentation and Verification of Exemption Status.

- Within 10 business days of a family reporting such a change, or the PHA determining such a change is necessary, the PHA will provide the family written notice that the family member is no longer subject to the community service requirement, if the PHA is able to verify the exemption.
- The exemption will be effective immediately.

#### **11-I.D. DOCUMENTATION AND VERIFICATION [24 CFR 960.605(c)(4)]**

The PHA must retain reasonable documentation of service requirement performance or exemption in participant files.

##### **Documentation and Verification of Exemption Status**

###### PHA Policy

All family members who claim they are exempt from the community service requirement will be required to sign the community service exemption certification form found in Exhibit 11-3. The PHA will provide a completed copy to the family and will keep a copy in the tenant file.

The PHA will verify that an individual is exempt from the community service requirement by following the verification hierarchy and documentation requirements in Chapter 7.

The PHA makes the final determination whether or not to grant an exemption from the community service requirement. If a resident does not agree with the PHA's determination, s/he can dispute the decision through the PHA's grievance procedures (see Chapter 14).

##### **Documentation and Verification of Compliance**

At each regularly scheduled reexamination, each nonexempt family member presents a signed standardized certification form developed by the PHA of community service and self-sufficiency activities performed over the last 12 months [Notice PIH 2009-48].

If qualifying community service activities are administered by an organization other than the PHA, a family member who is required to fulfill a service requirement must provide certification to the PHA, signed by the organization, that the family member has performed the qualifying activities [24 CFR 960.607].

###### PHA Policy

If anyone in the family is subject to the community service requirement, the PHA will provide the family with community service documentation forms at admission, at lease renewal, when a family member becomes subject to the community service requirement during the lease term, or upon request by the family.

Each individual who is subject to the requirement will be required to record their community service or self-sufficiency activities and the number of hours contributed on the required form. The certification form will also include places for signatures and phone numbers of supervisors, instructors, and counselors certifying to the number of hours contributed.

PIH Notice 2016-6 allows PHAs to accept self-certification of community service hours. The self-certification includes a statement that the certification is subject to penalties of perjury. In the event the PHA determines a resident has submitted a fraudulent self-certification, the PHA must provide a notice of noncompliance to the resident pursuant to 24 CFR 960.607. If the resident agrees to sign a work-out agreement, the PHA must obtain written third party documentation of the resident's compliance with the requirements of the workout agreement. Should the resident refuse to enter into a workout agreement, the PHA must take steps to terminate the tenancy of the resident. [PIH Notice 2015-12]



## **11-I.E. NONCOMPLIANCE**

### **Initial Noncompliance**

The lease specifies that it is renewed automatically for all purposes, unless the family fails to comply with the community service requirement. Violation of the service requirement is grounds for nonrenewal of the lease at the end of the twelve month lease term, but not for termination of tenancy during the course of the twelve month lease term [24 CFR 960.603(b)].

If the tenant or another family member has violated the community service requirement, the PHA may not renew the lease upon expiration of the twelve-month term of the lease, unless the tenant and any other noncompliant family member enter into a written agreement with the PHA. Under this agreement the tenant or noncompliant family member must agree to cure the noncompliance by completing the additional hours of community service or economic self-sufficiency needed to make up the total number of hours required, over the twelve-month term of the new lease. In addition, all other members of the family who are subject to the service requirement must be currently complying with the service requirement or must no longer be residing in the unit [24 CFR 960.607(c), Notice PIH 2009-48].

### ***Notice of Initial Noncompliance [24 CFR 960.607(b)]***

If the PHA determines that there is a family member who is required to fulfill a service requirement, but who has failed to comply with this obligation (noncompliant resident), the PHA must notify the tenant of this determination.

The notice to the tenant must briefly describe the noncompliance. The notice must state that the PHA will not renew the lease at the end of the twelve-month lease term unless the tenant, and any other noncompliant resident, enter into a written agreement with the PHA to cure the noncompliance, or the family provides written assurance satisfactory to the PHA that the tenant or other noncompliant resident no longer resides in the unit.

The notice must also state that the tenant may request a grievance hearing on the PHA's determination, in accordance with the PHA's grievance procedures, and that the tenant may exercise any available judicial remedy to seek timely redress for the PHA's nonrenewal of the lease because of the PHA's determination.

#### **PHA Policy**

The notice of initial noncompliance will be sent at least 90 days prior to the end of the lease term.

The family will have 10 business days from the date of the notice of noncompliance to enter into a written agreement to cure the noncompliance over the 12 month term of the new lease, provide documentation that the noncompliant resident no longer resides in the unit, or to request a grievance hearing.

If the family reports that a noncompliant family member is no longer residing in the unit, the family must provide documentation that the family member has actually vacated the unit before the PHA will agree to continued occupancy of the family. Documentation must consist of a certification signed by the head of household as well as evidence of the current address of the family member that previously resided with them.

If the family does not request a grievance hearing, or does not take either corrective action required by the notice of noncompliance within the required 10 business day timeframe, the PHA will terminate tenancy in accordance with the policies in Section 13-IV.D.

### **Continued Noncompliance [24 CFR 960.607(b)]**

If, after the 12 month cure period, the family member is still not compliant, the PHA must terminate tenancy of the entire family, according to the PHA's lease, unless the family provides documentation that the noncompliant resident no longer resides in the unit.

### PHA Policy

Notices of continued noncompliance will be sent at least 30 days prior to the end of the lease term and will also serve as the family's termination notice. The notice will meet the requirements for termination notices described in Section 13-IV.D, Form, Delivery, and Content of the Notice.

The family will have 10 business days from the date of the notice of non-compliance to provide documentation that the noncompliant resident no longer resides in the unit, or to request a grievance hearing.

If the family reports that a noncompliant family member is no longer residing in the unit, the family must provide documentation that the family member has actually vacated the unit before the PHA will agree to continued occupancy of the family. Documentation must consist of a certification signed by the head of household as well as evidence of the current address of the noncompliant family member that previously resided with them.

If the family does not request a grievance hearing, or provide such documentation within the required 10 business day timeframe, the family's lease and tenancy will automatically terminate at the end of the current lease term without further notice.

### **Enforcement Documentation [Notice PIH 2009-48]**

PHAs are required to initiate due process (see 24 CFR 966.53(c)) against households failing to comply with lease requirements including the community service and self-sufficiency requirement.

When initiating due process, the PHA must take the following procedural safeguards:

- Adequate notice to the tenant of the grounds for terminating the tenancy and for eviction
- Right of the tenant to be represented by counsel
- Opportunity for the tenant to refute the evidence presented by the PHA, including the right to confront and cross-examine witnesses and present any affirmative legal or equitable defense which the tenant may have
- A decision on merits

## **PART II: IMPLEMENTATION OF COMMUNITY SERVICE**

### **11-II.A. OVERVIEW**

Each PHA must develop a policy for administration of the community service and economic self-sufficiency requirements for public housing. It is in the PHA's best interests to develop a viable, effective community service program, to provide residents the opportunity to engage in the community and to develop competencies.

### **PHA Program Design**

The PHA may administer qualifying community service or economic self-sufficiency activities directly, or may make community service activities available through a contractor, or through partnerships with qualified organizations, including resident organizations, and community agencies or institutions [24 CFR 960.605(b)].

### PHA Policy

The PHA will attempt to provide the broadest choice possible to residents as they choose community service activities.

The PHA's goal is to design a service program that gives residents viable opportunities to become involved in the community and to gain competencies and skills.

The PHA will provide in-house opportunities for volunteer work or self-sufficiency programs when possible.

When the PHA has a ROSS program, a ROSS Service Coordinator, or an FSS program, the PHA will coordinate individual training and service plans (ITSPs) with the community service requirement. Regular meetings with PHA coordinators will satisfy community service activities and PHA coordinators will verify community service hours within individual monthly logs.

## EXHIBIT 11-1: COMMUNITY SERVICE AND SELF-SUFFICIENCY POLICY

### A. Background

The Quality Housing and Work Responsibility Act of 1998 requires that all nonexempt (see definitions) public housing adult residents (18 or older) contribute eight (8) hours per month of community service (volunteer work) or participate in eight (8) hours of training, counseling, classes or other activities that help an individual toward self-sufficiency and economic independence. This is a requirement of the public housing lease.

### B. Definitions

**Community Service** – community service activities include, but are not limited to, work at:

- Local public or nonprofit institutions such as schools, head start programs, before or after school programs, child care centers, hospitals, clinics, hospices, nursing homes, recreation centers, senior centers, adult day care programs, homeless shelters, feeding programs, food banks (distributing either donated or commodity foods), or clothes closets (distributing donated clothing)
- Nonprofit organizations serving PHA residents or their children such as: Boy or Girl Scouts, Boys or Girls Club, 4-H clubs, Police Assistance League (PAL), organized children's recreation, mentoring or education programs, Big Brothers or Big Sisters, garden centers, community clean-up programs, beautification programs
- Programs funded under the Older Americans Act, such as Green Thumb, Service Corps of Retired Executives, senior meals programs, senior centers, Meals on Wheels
- Public or nonprofit organizations dedicated to seniors, youth, children, residents, citizens, special-needs populations or with missions to enhance the environment, historic resources, cultural identities, neighborhoods, or performing arts
- PHA housing to improve grounds or provide gardens (so long as such work does not alter the PHA's insurance coverage); or work through resident organizations to help other residents with problems, including serving on the Resident Advisory Board
- Care for the children of other residents so parent may volunteer

**Note:** Political activity is excluded.

**Self-Sufficiency Activities** – self-sufficiency activities include, but are not limited to:

- Job readiness or job training
- Training programs through local one-stop career centers, workforce investment boards (local entities administered through the U.S. Department of Labor), or other training providers
- Employment counseling, work placement, or basic skills training
- Education, including higher education (junior college or college), GED classes, or reading, financial, or computer literacy classes
- Apprenticeships (formal or informal)
- English proficiency or English as a second language classes
- Budgeting and credit counseling
- Any activity required by the Department of Public Assistance under Temporary Assistance for Needy Families (TANF)
- Any other program necessary to ready a participant to work (such as substance abuse or mental health counseling)
- Enrollment and active participation in the Family Self Sufficiency (FSS) or Resident Opportunities for Self Sufficiency (ROSS) programs

**Exempt Adult** – an adult member of the family who meets any of the following criteria:

- Is 62 years of age or older
- Is blind or a person with disabilities (as defined under section 216[i][1] or 1614 of the Social Security Act), and who certifies that because of this disability he or she is unable to comply with the service provisions, or is the primary caretaker of such an individual
- Is engaged in *work activities*
- Is able to meet requirements under a state program funded under part A of title IV of the Social Security Act, or under any other welfare program of the state in which the PHA is located, including a state-administered welfare-to-work program; or
- Is a member of a family receiving assistance, benefits, or services under a state program funded under part A of title IV of the Social Security Act, or under any other welfare program of the state in which the PHA is located, including a state-administered welfare-to-work program, and has not been found by the state or other administering entity to be in noncompliance with such program.
- A member of a family receiving and compliant with requirements of the Temporary Assistance for Needy Families (TANF) [45 CFR Part 260]
- A member of a family receiving and compliant with requirements of the Supplemental Nutrition Assistance Program (SNAP) [7 CFR Parts 271-273]

**Work Activities** – as it relates to an exemption from the community service requirement, *work activities* means:

- Unsubsidized employment
- Subsidized private sector employment
- Subsidized public sector employment
- Work experience (including work associated with the refurbishing of publicly assisted housing) if sufficient private sector employment is not available
- On-the-job training
- Job search and job readiness assistance
- Community service programs
- Vocational educational training (not to exceed 12 months with respect to any individual)
- Job skills training directly related to employment
- Education directly related to employment, in the case of a recipient who has not received a high school diploma or a certificate of high school equivalency
- Satisfactory attendance at secondary school or in a course of study leading to a certificate of general equivalence, in the case of a recipient who has not completed secondary school or received such a certificate

### **C. Requirements of the Program**

1. The eight (8) hours per month may be either volunteer work or self-sufficiency program activity, or a combination of the two.
2. Community service does not have to be performed on a monthly basis. The individual is required to complete 96 hours over the course of a 12 month period.
3. Family obligation:
  - At lease execution, all adult members (18 or older) of a public housing resident family must:
    - Sign a certification (Attachment A) that they have received and read this policy and understand that if they are not exempt, failure to comply with the community service requirement will result in a nonrenewal of their lease; and
    - Declare if they are exempt. If exempt, they must complete the Exemption Form (Exhibit 11-3) and provide documentation of the exemption.

- Upon written notice from the PHA, nonexempt family members must present complete documentation of activities performed during the applicable lease term. This documentation will include places for signatures of supervisors, instructors, or counselors, certifying to the number of hours contributed.
  - If a family member is found to be noncompliant at the end of the 12-month lease term, he or she, and the head of household, will be required to sign an agreement with the housing authority to make up the deficient hours over the next twelve (12) month period, or the lease will be terminated.
4. Change in exempt status:
- If, during the twelve (12) month lease period, a nonexempt person becomes exempt, it is his or her responsibility to report this to the PHA and provide documentation of exempt status.
  - If, during the twelve (12) month lease period, an exempt person becomes nonexempt, it is his or her responsibility to report this to the PHA. Upon receipt of this information the PHA will provide the person with the appropriate documentation form(s) and a list of agencies in the community that provide volunteer and/or training opportunities.

#### **D. Authority Obligation**

1. To the greatest extent possible and practicable, the PHA will:
  - Provide in-house opportunities for volunteer work or self-sufficiency activities.
2. The PHA will provide the family with a copy of this policy, and all applicable exemption verification forms and community service documentation forms, at lease-up, lease renewal, when a family member becomes subject to the community service requirement during the lease term, and at any time upon the family's request.
3. Although exempt family members will be required to submit documentation to support their exemption, the PHA will verify the exemption status in accordance with its verification policies. The PHA will make the final determination as to whether or not a family member is exempt from the community service requirement. Residents may use the PHA's grievance procedure if they disagree with the PHA's determination.
4. Noncompliance of family member:
  - At least ninety (90) days prior to the end of the 12-month lease term, the PHA will begin reviewing the exempt or nonexempt status and compliance of family members;
    - The PHA will secure a certification of compliance from nonexempt family members (Attachment B).
  - If, at the end of the initial 12-month lease term under which a family member is subject to the community service requirement, the PHA finds the family member to be noncompliant, the PHA will not renew the lease unless:
    - The head of household and any other noncompliant resident enter into a written agreement with the PHA, to make up the deficient hours over the next twelve (12) month period; or
    - The family provides written documentation satisfactory to the PHA that the noncompliant family member no longer resides in the unit.
  - If, at the end of the next 12-month lease term, the family member is still not compliant, a 30-day notice to terminate the lease will be issued and the entire family will have to vacate, unless the family provides written documentation satisfactory to the PHA that the noncompliant family member no longer resides in the unit;
  - The family may use the PHA's grievance procedure to dispute the lease termination.

All adult family members must sign and date below, certifying that they have read and received a copy of this Community Service and Self-Sufficiency Policy.

\_\_\_\_\_  
Resident

\_\_\_\_\_  
Date

\_\_\_\_\_  
Resident

\_\_\_\_\_  
Date

\_\_\_\_\_  
Resident

\_\_\_\_\_  
Date

\_\_\_\_\_  
Resident

\_\_\_\_\_  
Date

**EXHIBIT 11-2: DEFINITION OF A PERSON WITH A DISABILITY UNDER SOCIAL SECURITY ACTS 216(i)(1) and Section 1416(excerpt) FOR PURPOSES OF EXEMPTION FROM COMMUNITY SERVICE**

**Social Security Act:**

**216(i)(1):** Except for purposes of sections 202(d), 202(e), 202(f), 223, and 225, the term “disability” means (A) inability to engage in any substantial gainful activity by reason of any medically determinable physical or mental impairment which can be expected to result in death or has lasted or can be expected to last for a continuous period of not less than 12 months, or (B) blindness; and the term “blindness” means central visual acuity of 20/200 or less in the better eye with the use of a correcting lens. An eye which is accompanied by a limitation in the fields of vision such that the widest diameter of the visual field subtends an angle no greater than 20 degrees shall be considered for purposes of this paragraph as having a central visual acuity of 20/200 or less.

**Section 1416 (excerpt):**

SEC. 1614. [42 U.S.C. 1382c] (a)(1) For purposes of this title, the term “aged, blind, or disabled individual” means an individual who—

(A) is 65 years of age or older, is blind (as determined under paragraph (2)), or is disabled (as determined under paragraph (3)), and

(B)(i) is a resident of the United States, and is either (I) a citizen or (II) an alien lawfully admitted for permanent residence or otherwise permanently residing in the United States under color of law (including any alien who is lawfully present in the United States as a result of the application of the provisions of section 212(d)(5) of the Immigration and Nationality Act), or

(ii) is a child who is a citizen of the United States and, who is living with a parent of the child who is a member of the Armed Forces of the United States assigned to permanent duty ashore outside the United States.

(2) An individual shall be considered to be blind for purposes of this title if he has central visual acuity of 20/200 or less in the better eye with the use of a correcting lens. An eye which is accompanied by a limitation in the fields of vision such that the widest diameter of the visual field subtends an angle no greater than 20 degrees shall be considered for purposes of the first sentence of this subsection as having a central visual acuity of 20/200 or less. An individual shall also be considered to be blind for purposes of this title if he is blind as defined under a State plan approved under title X or XVI as in effect for October 1972 and received aid under such plan (on the basis of blindness) for December 1973, so long as he is continuously blind as so defined.

(3)(A) Except as provided in subparagraph (C), an individual shall be considered to be disabled for purposes of this title if he is unable to engage in any substantial gainful activity by reason of any medically determinable physical or mental impairment which can be expected to result in death or which has lasted or can be expected to last for a continuous period of not less than twelve months.



### EXHIBIT 11-3: PHA DETERMINATION OF EXEMPTION FOR COMMUNITY SERVICE

Family: \_\_\_\_\_

Adult family member: \_\_\_\_\_

This adult family member meets the requirements for being exempted from the PHA's community service requirement for the following reason:

- ☐ 62 years of age or older (*Documentation of age in file*)
- ☐ Is a person with disabilities and self-certifies below that he or she is unable to comply with the community service requirement (*Documentation of HUD definition of disability in file*)

**Tenant certification:** I am a person with disabilities and am unable to comply with the community service requirement.

\_\_\_\_\_  
Signature of Family Member

\_\_\_\_\_  
Date

- ☐ Is the primary caretaker of such an individual in the above category. (*Documentation in file*)
- ☐ Is engaged in work activities (*Verification in file*)
- ☐ Is able to meet requirements under a state program funded under part A of title IV of the Social Security Act, or under any other welfare program of the state in which the PHA is located, including a state-administered welfare-to-work program (*Documentation in file*)
- ☐ Is enrolled and an active participant in the Family Self Sufficiency (FSS) or Resident Opportunities for Self Sufficiency (ROSS) Programs. (*Documentation in file*)
- ☐ Is a member of a family receiving assistance, benefits, or services under a state program funded under part A of title IV of the Social Security Act, or under any other welfare program of the state in which the PHA is located, including a state-administered welfare-to-work program, and has not been found by the state or other administering entity to be in noncompliance with such program (*Documentation in file*)
- ☐ Is a member of a family receiving and compliant with requirements of the Temporary Assistance for Needy Families (TANF) [45 CFR Part 260]
- ☐ Is a member of a family receiving and compliant with requirements of the Supplemental Nutrition Assistance Program (SNAP) [7 CFR Parts 271-273]

\_\_\_\_\_  
Signature of Family Member

\_\_\_\_\_  
Date

\_\_\_\_\_  
Signature of PHA Official

\_\_\_\_\_  
Date

## **CHAPTER 12: TRANSFER POLICY**

### **INTRODUCTION**

This chapter explains the PHA's transfer policy, based on HUD regulations, HUD guidance, and PHA policy decisions.

This chapter describes HUD regulations and PHA policies related to transfers in four parts:

Part I: Emergency Transfers. This part describes emergency transfers, emergency transfer procedures, and payment of transfer costs.

Part II: PHA Required Transfers. This part describes types of transfers that may be required by the PHA, notice requirements, and payment of transfer costs.

Part III: Transfers Requested by Residents. This part describes types of transfers that may be requested by residents, eligibility requirements, security deposits, payment of transfer costs, and handling of transfer requests.

Part IV: Transfer Processing. This part describes creating a waiting list, prioritizing transfer requests, the unit offer policy, examples of good cause, deconcentration, transferring to another development and reexamination.

The PHA may require the tenant to move from the unit under some circumstances. There are also emergency circumstances under which alternate accommodations for the tenant must be provided, that may or may not require a transfer.

The tenant may also request a transfer, such as a request for a new unit as a reasonable accommodation.

The PHA must have specific policies in place to deal with acceptable transfer requests.

### **PART I: EMERGENCY TRANSFERS**

#### **12-I.A. OVERVIEW**

HUD categorizes certain situations that require emergency transfers [PH Occ GB, p. 147]. The emergency transfer differs from a typical transfer in that it requires immediate action by the PHA.

In the case of a genuine emergency, it may be unlikely that the PHA will have the time or resources to immediately transfer a tenant. Due to the immediate need to vacate the unit, placing the tenant on a transfer waiting list would not be appropriate. Under such circumstances, if an appropriate unit is not immediately available, the PHA should find alternate accommodations for the tenant until the emergency passes, or a permanent solution, i.e., return to the unit or transfer to another unit, is possible.

#### **12-I.B. EMERGENCY TRANSFERS**

If the dwelling unit is damaged to the extent that conditions are created which are hazardous to life, health, or safety of the occupants, the PHA must offer standard alternative accommodations, if available, where necessary repairs cannot be made within a reasonable time [24 CFR 966.4(h)].

##### PHA Policy

The following is considered an emergency circumstance warranting an immediate transfer of the tenant or family:

- Maintenance conditions in the resident's unit, building or at the site that pose an immediate, verifiable threat to the life, health or safety of the resident or family members that cannot be repaired or abated within 24 hours. Examples of such unit or building conditions would include: a gas leak; no water; toxic contamination; and serious water leaks.

## **12-I.C. EMERGENCY TRANSFER PROCEDURES**

### PHA Policy

If the transfer is necessary because of maintenance conditions, and an appropriate unit is not immediately available, the PHA will provide temporary accommodations to the tenant by arranging for temporary lodging at a hotel or similar location. If the conditions that required the transfer cannot be repaired, or the condition cannot be repaired in a reasonable amount of time, the PHA will transfer the resident to the first available and appropriate unit after the temporary relocation.

Emergency transfers are mandatory for the tenant.

## **12-I.D. COSTS OF TRANSFER**

### PHA Policy

The PHA will bear the reasonable costs of temporarily accommodating the tenant and of long term transfers, if any, due to emergency conditions.

## ***PART II: PHA REQUIRED TRANSFERS***

### **12-II.A. OVERVIEW**

HUD regulations regarding transfers are minimal, leaving it up to the PHA to develop reasonable transfer policies.

The PHA may require that a resident transfer to another unit under some circumstances. For example, the PHA may require a resident to transfer to make an accessible unit available to a disabled family. The PHA may also transfer a resident in order to maintain occupancy standards based on family composition. Finally, a PHA may transfer residents in order to demolish or renovate the unit.

A transfer that is required by the PHA is an adverse action, and is subject to the notice requirements for adverse actions [24 CFR 966.4(e)(8)(i)].

### **12-II.B. TYPES OF PHA REQUIRED TRANSFERS**

#### PHA Policy

The types of transfers that may be required by the PHA, include, but are not limited to, transfers to make an accessible unit available for a disabled family, transfers to comply with occupancy standards, transfers for demolition, disposition, revitalization, or rehabilitation, and emergency transfers as discussed in Part I of this chapter.

Transfers required by the PHA are mandatory for the tenant.

#### **Transfers to Make an Accessible Unit Available**

When a family is initially given an accessible unit, but does not require the accessible features, the PHA may require the family to agree to move to a non-accessible unit when it becomes available [24 CFR 8.27(b)].

#### PHA Policy

When a non-accessible unit becomes available, the PHA will transfer a family living in an accessible unit that does not require the accessible features, to an available unit that is not accessible. The PHA may wait until a disabled resident requires the accessible unit before transferring the family that does not require the accessible features out of the accessible unit.

## **Occupancy Standards Transfers**

The PHA may require a resident to move when a reexamination indicates that there has been a change in family composition, and the family is either overcrowded or over-housed according to PHA policy [24 CFR 960.257(a)(4)]. On some occasions, the PHA may initially place a resident in an inappropriately sized unit at lease-up, where the family is over-housed, to prevent vacancies. The public housing lease must include the tenant's agreement to transfer to an appropriately sized unit based on family composition [24 CFR 966.4(c)(3)].

### PHA Policy

The PHA will transfer a family when the family size has changed and the family is now too large (overcrowded) or too small (over-housed) for the unit occupied.

For purposes of the transfer policy, overcrowded and over-housed are defined as follows:

- *Overcrowded*: the number of household members exceeds the maximum number of persons allowed for the unit size in which the family resides, according to the chart in Section 5-I.B.
- *Over-housed*: the family no longer qualifies for the bedroom size in which they are living based on the PHA's occupancy standards as described in Section 5-I.B.

The PHA may also transfer a family who was initially placed in a unit in which the family was over-housed to a unit of an appropriate size based on the PHA's occupancy standards, when the PHA determines there is a need for the transfer.

The PHA may elect not to transfer an over-housed family in order to prevent vacancies.

A family that is required to move because of family size will be advised by the PHA that a transfer is necessary and that the family has been placed on the transfer list.

Families that request and are granted an exception to the occupancy standards (for either a larger or smaller size unit) in accordance with the policies in Section 5-I.C. will only be required to transfer if it is necessary to comply with the approved exception.

## **Demolition, Disposition, Revitalizations, or Rehabilitation Transfers**

These transfers permit the PHA to demolish, sell or do major capital or rehabilitation work at a building site [PH Occ GB, page 148].

### PHA Policy

The PHA will relocate a family when the unit or site in which the family lives is undergoing major rehabilitation that requires the unit to be vacant, or the unit is being disposed of or demolished. The PHA's relocation plan may or may not require transferring affected families to other available public housing units.

In cases of revitalization or rehabilitation, the family may be offered a temporary relocation if allowed under Relocation Act provisions, and may be allowed to return to their unit, depending on contractual and legal obligations, once revitalization or rehabilitation is complete.

## **Non-Compliance With Work/Education Requirement Transfers**

Regent I and Pointe North have different occupancy standards from traditional public housing. If a family fails to meet the work/education requirements detailed in Section 4-III.B., The PHA will transfer the household to a non-work requirement public housing site (Tracewood I, Tracewood II, Concord Homes, Scattered Sites). If the household refuses the offered transfer unit, the PHA will then initiate the eviction process.

If the leaseholder can demonstrate to BHA that there are extenuating circumstances preventing the non-exempt household member from continuing to work less than 30 hours per week beyond 60 days, then the PHA may elect to grant up to 60 additional days (for a maximum of 120 days) to meet the employment or education requirements.

#### **12-II.C. ADVERSE ACTION [24 CFR 966.4(e)(8)(i)]**

A PHA required transfer is an adverse action. As an adverse action, the transfer is subject to the requirements regarding notices of adverse actions. If the family requests a grievance hearing within the required timeframe, the PHA may not take action on the transfer until the conclusion of the grievance process.

#### **12-II.D. COST OF TRANSFER**

##### PHA Policy

The PHA will bear the reasonable costs of transfers that the PHA requires, except that residents will be required to bear the cost of occupancy standards transfers.

The reasonable costs of transfers include the cost of packing, moving, and unloading.

The PHA will establish a moving allowance based on the typical costs in the community of packing, moving, and unloading. To establish typical costs, the PHA will collect information from companies in the community that provide these services.

The PHA will reimburse the family for eligible out-of-pocket moving expenses up to the PHA's established moving allowance.

### **PART III: TRANSFERS REQUESTED BY TENANTS**

#### **12-III.A. OVERVIEW**

HUD provides the PHA with discretion to consider transfer requests from tenants. The only requests that the PHA is required to consider are requests for reasonable accommodation. All other transfer requests are at the discretion of the PHA. To avoid administrative costs and burdens, this policy limits the types of requests that will be considered by the PHA.

Some transfers that are requested by tenants should be treated as higher priorities than others due to the more urgent need for the transfer.

#### **12-III.B. TYPES OF RESIDENT REQUESTED TRANSFERS**

##### PHA Policy

The types of requests for transfers that the PHA will consider are limited to requests for transfers to alleviate a serious or life threatening medical condition, transfers due to a threat of physical harm or criminal activity, reasonable accommodation and transfers to a different unit size as long as the family qualifies for the unit according to the PHA's occupancy standards. No other transfer requests will be considered by the PHA.

The PHA will consider the following as high priority transfer requests:

- When a transfer is needed to alleviate verified medical problems of a serious or life-threatening nature
- When there has been a verified threat of physical harm. Such circumstances may, at the PHA's discretion, include an assessment by law enforcement indicating that a family member is the actual or potential victim of a criminal attack, retaliation for testimony, a hate crime, or domestic violence, dating violence, sexual assault, or stalking.

- When a family requests a transfer as a reasonable accommodation. Examples of a reasonable accommodation transfer include, but are not limited to, a transfer to a first floor unit for a person with mobility impairment, or a transfer to a unit with accessible features

The PHA will consider the following as regular priority transfer requests:

- When a family requests a larger bedroom size unit even though the family does not meet the PHA's definition of overcrowded, as long as the family meets the PHA's occupancy standards for the requested size unit

Transfers requested by the tenant are considered optional for the tenant.

### **12-III.C. ELIGIBILITY FOR TRANSFER**

Transferring residents do not have to meet the admission eligibility requirements pertaining to income or preference. However, the PHA may establish other standards for considering a transfer request [PH Occ GB, p. 150].

#### PHA Policy

The PHA will only consider transfer requests from residents that meet the following requirements:

- Reasonable Accommodations
- Requests under the Violence Against Women Act (VAWA)

If a family requested to be placed on the waiting list for a unit size smaller than designated by the occupancy guidelines, the family will not be eligible to transfer to a larger size unit for a period of two years from the date of admission, unless they have a change in family size or composition, or it is needed as a reasonable accommodation.

### **12-III.D. SECURITY DEPOSITS**

#### PHA Policy

When a family transfers from one unit to another, the PHA will refund the security deposit to the current unit, minus any maintenance or others charges due. The family must then pay a security deposit for the new unit.

### **12-III.E. COST OF TRANSFER**

The PHA must pay moving expenses to transfer a resident with a disability to an accessible unit as an accommodation for the resident's disability [Notice PIH 2010-26].

#### PHA Policy

The resident will bear all of the costs of transfer s/he requests. However, the PHA will bear the transfer costs when the transfer is done as a reasonable accommodation.

### **12-III.F. HANDLING OF REQUESTS**

#### PHA Policy

Residents requesting a transfer to another unit or development will be required to submit a written request for transfer.

The PHA will respond by approving the transfer and putting the family on the transfer list, by denying the transfer, or by requiring more information or documentation from the family, such as documentation of domestic violence, dating violence, sexual assault, or stalking in accordance with section 16-VII.D of this ACOP.

If the PHA denies the request for transfer, the family will be informed of its grievance rights.

## **PART IV: TRANSFER PROCESSING**

### **12-IV.A. OVERVIEW**

Generally, families who request a transfer should be placed on a transfer list and processed in a consistent and appropriate order. The transfer process must be clearly auditable to ensure that residents do not experience inequitable treatment.

### **12-IV.B. TRANSFER LIST**

#### PHA Policy

The PHA will maintain a centralized transfer list to ensure that transfers are processed in the correct order and that procedures are uniform across all properties.

Emergency transfers will not automatically go on the transfer list. Instead emergency transfers will be handled immediately, on a case by case basis. If the emergency cannot be resolved by a temporary accommodation, and the resident requires a permanent transfer, the family will be placed at the top of the transfer list.

Transfers will be processed in the following order:

1. Emergency transfers (hazardous maintenance conditions)
2. High-priority transfers (verified medical condition, threat of harm, and reasonable accommodation)
3. Transfers to make accessible units available
4. Demolition, renovation, etc.
5. Occupancy standards
6. Other PHA-required transfers (work/education requirement, etc.)

Within each category, transfers will be processed in order of the date a family was placed on the transfer list, starting with the earliest date.

With the approval of the executive director, the PHA may, on a case-by-case basis, transfer a family without regard to its placement on the transfer list in order to address the immediate need of a family in crisis.

Demolition and renovation transfers will gain the highest priority as necessary to allow the PHA to meet the demolition or renovation schedule.

Except in cases of emergency and high-priority transfers, there will be one transfer for every three new move-ins.

### **12-IV.C. TRANSFER OFFER POLICY**

#### PHA Policy

Residents will receive one offer of a transfer.

When the transfer is required by the PHA, the refusal of that offer without good cause will result in lease termination.

When the transfer has been requested by the resident, the refusal of that offer without good cause will result in the removal of the family from the transfer list. In such cases, the family must wait six months to reapply for another transfer.

#### **12-IV.D. GOOD CAUSE FOR UNIT REFUSAL**

##### PHA Policy

Examples of good cause for refusal of a unit offer include, but are not limited to, the following:

- The family demonstrates to the PHA's satisfaction that accepting the offer will place a family member's life, health, or safety in jeopardy. The family should offer specific and compelling documentation such as restraining orders, other court orders, risk assessments related to witness protection from a law enforcement agency, or documentation of domestic violence, dating violence, or stalking in accordance with section 16-VII.D of this ACOP. Reasons offered must be specific to the family. Refusals due to location alone do not qualify for this good cause exemption.
- A health professional verifies temporary hospitalization or recovery from illness of the principal household member, other household members (as listed on final application) or live-in aide necessary to the care of the principal household member.
- The unit is inappropriate for the applicant's disabilities, or the family does not need the accessible features in the unit offered and does not want to be subject to a 30-day notice to move.
- The unit has lead-based paint and the family includes children under the age of six.

The PHA will require documentation of good cause for unit refusals.

#### **12-IV.E. REEXAMINATION POLICIES FOR TRANSFERS**

##### PHA Policy

The reexamination date will be changed to the first of the month in which the transfer took place.



## **CHAPTER 13: LEASE TERMINATIONS**

### **INTRODUCTION**

Either party to the dwelling lease agreement may terminate the lease in accordance with the terms of the lease.

A public housing lease is different from a private dwelling lease in that the family's rental assistance is tied to their tenancy. When the family moves from their public housing unit, they lose their rental assistance.

Therefore, there are additional safeguards to protect the family's tenancy in public housing.

Likewise, there are safeguards to protect HUD's interest in the public housing program. The PHA has the authority to terminate the lease because of the family's failure to comply with HUD regulations, for serious or repeated violations of the terms of the lease, and for other good cause. HUD regulations also specify when termination of the lease is mandatory by the PHA.

When determining PHA policy on terminations of the lease, the PHA must consider state and local landlord-tenant laws in the area where the PHA is located. Such laws vary from one location to another, and these variances may be either more or less restrictive than federal law or HUD regulation.

This chapter presents the policies that govern voluntary termination of the lease by the family and the mandatory and voluntary termination of the lease by the PHA. It is presented in four parts:

Part I: Termination by Tenant. This part discusses the PHA requirements for voluntary termination of the lease by the family.

Part II: Termination by PHA - Mandatory. This part describes circumstances when termination of the lease by the PHA is mandatory. This part also explains nonrenewal of the lease for noncompliance with community service requirements.

Part III: Termination by PHA – Other Authorized Reasons. This part describes the PHA's options for lease termination that are not mandated by HUD regulation but for which HUD authorizes PHAs to terminate. For some of these options HUD requires the PHA to establish policies and lease provisions for termination, but termination is not mandatory. For other options the PHA has full discretion whether to consider the options as just cause to terminate as long as the PHA policies are reasonable, nondiscriminatory, and do not violate state or local landlord-tenant law. This part also discusses the alternatives that the PHA may consider in lieu of termination, and the criteria the PHA will use when deciding what actions to take.

Part IV: Notification Requirements. This part presents the federal requirements for disclosure of criminal records to the family prior to termination, the HUD requirements and PHA policies regarding the timing and content of written notices for lease termination and eviction, and notification of the post office when eviction is due to criminal activity. This part also discusses record keeping related to lease termination.

### **PART I: TERMINATION BY TENANT**

#### **13-I.A. TENANT CHOOSES TO TERMINATE THE LEASE [24 CFR 966.4(k)(1)(ii) and 24 CFR 966.4(l)(1)]**

The family may terminate the lease at any time, for any reason, by following the notification procedures as outlined in the lease. Such notice must be in writing and delivered to the property site office or the PHA central office or sent by pre-paid first-class mail, properly addressed.

### PHA Policy

If a family desires to move and terminate their tenancy with the PHA, they must give at least 30 calendar days advance written notice to the PHA of their intent to vacate. When a family must give less than 30 days notice due to circumstances beyond their control the PHA, at its discretion, may waive the 30 day requirement.

The notice of lease termination must be signed by the head of household.

## **PART II: TERMINATION BY PHA – MANDATORY**

### **13-II.A. OVERVIEW**

HUD requires mandatory termination of the lease for certain actions or inactions of the family. There are other actions or inactions of the family that constitute *grounds* for lease termination, but the lease termination is not mandatory. The PHA must establish policies for termination of the lease in these cases where termination is optional for the PHA.

For those tenant actions or failures to act where HUD requires termination, the PHA has no such option. In those cases, the family's lease must be terminated. This part describes situations in which HUD requires the PHA to terminate the lease.

### **13-II.B. FAILURE TO PROVIDE CONSENT [24 CFR 960.259(a) and (b)]**

The PHA must terminate the lease if any family member fails to sign and submit any consent form s/he is required to sign for any reexamination. See Chapter 7 for a complete discussion of consent requirements.

### **13-II.C. FAILURE TO DOCUMENT CITIZENSHIP [24 CFR 5.514(c) and (d) and 24 CFR 960.259(a)]**

The PHA must terminate the lease if (1) a family fails to submit required documentation within the required timeframe concerning any family member's citizenship or immigration status; (2) a family submits evidence of citizenship and eligible immigration status in a timely manner, but United States Citizenship and Immigration Services (USCIS) primary and secondary verification does not verify eligible immigration status of the family, resulting in no eligible family members; or (3) a family member, as determined by the PHA, has knowingly permitted another individual who is not eligible for assistance to reside (on a permanent basis) in the unit. For (3), such termination must be for a period of at least 24 months. This does not apply to ineligible noncitizens already in the household where the family's assistance has been prorated.

See Chapter 7 for a complete discussion of documentation requirements.

### **13-II.D. FAILURE TO DISCLOSE AND DOCUMENT SOCIAL SECURITY NUMBERS [24 CFR 5.218(c), 24 CFR 960.259(a)(3), Notice PIH 2012-10]**

The PHA must terminate assistance if a participant family fails to disclose the complete and accurate social security numbers of each household member and the documentation necessary to verify each social security number.

However, if the family is otherwise eligible for continued program assistance, and the PHA determines that the family's failure to meet the SSN disclosure and documentation requirements was due to circumstances that could not have been foreseen and were outside of the family's control, the PHA may defer the family's termination and provide the opportunity to comply with the requirement within a period not to exceed 90 calendar days from the date the PHA determined the family to be noncompliant.

### PHA Policy

The PHA will defer the family's termination and provide the family with the opportunity to comply with the requirement for a period of 90 calendar days for circumstances beyond the participant's control such as delayed processing of the SSN application by the SSA, natural disaster, fire, death in the family, or other emergency, if there is a reasonable likelihood that the participant will be able to disclose an SSN by the deadline.

See Chapter 7 for a complete discussion of documentation and certification requirements.

### **13-II.E. FAILURE TO ACCEPT THE PHA'S OFFER OF A LEASE REVISION [24 CFR 966.4(l)(2)(ii)(E)]**

The PHA must terminate the lease if the family fails to accept the PHA's offer of a lease revision to an existing lease, provided the PHA has done the following:

- The revision is on a form adopted by the PHA in accordance with 24 CFR 966.3 pertaining to requirements for notice to tenants and resident organizations and their opportunity to present comments.
- The PHA has made written notice of the offer of the revision at least 60 calendar days before the lease revision is scheduled to take effect.
- The PHA has specified in the offer a reasonable time limit within that period for acceptance by the family.

See Chapter 8 for information pertaining to PHA policies for offering lease revisions.

### **13-II.F. METHAMPHETAMINE CONVICTION [24 CFR 966.4(l)(5)(i)(A)]**

The PHA must immediately terminate the lease if the PHA determines that any household member has ever been convicted of the manufacture or production of methamphetamine on the premises of federally-assisted housing.

See Part 13-III.B. below for the HUD definition of *premises*.

### **13-II.G. LIFETIME REGISTERED SEX OFFENDERS [Notice PIH 2012-28]**

Should a PHA discover that a member of an assisted household was subject to a lifetime registration requirement at admission and was erroneously admitted after June 25, 2001, the PHA must immediately terminate assistance for the household member.

In this situation, the PHA must offer the family the opportunity to remove the ineligible family member from the household. If the family is unwilling to remove that individual from the household, the PHA must terminate assistance for the household.

### **13-II.H. NONCOMPLIANCE WITH COMMUNITY SERVICE REQUIREMENTS [24 CFR 966.4(l)(2)(ii)(D), 24 CFR 960.603(b) and 24 CFR 960.607(b)(2)(ii) and (c)]**

The PHA is prohibited from renewing the lease at the end of the 12 month lease term when the family fails to comply with the community service requirements as described in Chapter 11.

### **13-II.I. DEATH OF A SOLE FAMILY MEMBER [Notice PIH 2012-10]**

The PHA must immediately terminate program assistance for deceased single member households.

## **PART III: TERMINATION BY PHA – OTHER AUTHORIZED REASONS**

### **13-III.A. OVERVIEW**

Besides requiring PHAs to terminate the lease under the circumstances described in Part II, HUD requires the PHA to establish provisions in the lease for termination pertaining to certain criminal activity, alcohol abuse, and certain household obligations stated in the regulations. While these provisions for lease termination must be in the lease agreement, HUD does not require PHAs to terminate for such violations in all cases. The PHA has the discretion to consider circumstances surrounding the violation or, in applicable situations, whether the offending household member has entered or completed rehabilitation, and the PHA may, as an alternative to termination, require the exclusion of the culpable household member. The PHA must adopt policies concerning the use of these options.

In addition, HUD authorizes PHAs to terminate the lease for other grounds, but for only those grounds that constitute serious or repeated violations of material terms of the lease or for other good cause. The PHA must develop policies pertaining to what constitutes serious or repeated lease violations, and other good cause, based upon the content of the PHA lease. In the development of the terms of the lease, the PHA must consider the limitations imposed by state and local landlord-tenant law, as well as HUD regulations and federal statutes.

Because of variations in state and local landlord-tenant law, and because HUD affords PHAs wide discretion in some areas, a broad range of policies could be acceptable.

The PHA, with some restrictions, also has the option to terminate the tenancies of families who are over income.

The PHA may consider alternatives to termination and must establish policies describing the criteria the PHA will use when deciding what action to take, the types of evidence that will be acceptable, and the steps the PHA must take when terminating a family's lease.

### **13-III.B. MANDATORY LEASE PROVISIONS [24 CFR 966.4(l)(5)]**

This section addresses provisions for lease termination that must be included in the lease agreement according to HUD regulations. Although the provisions are required, HUD does not require PHAs to terminate for such violations in all cases, therefore PHA policies are needed.

#### ***Definitions* [24 CFR 5.100]**

The following definitions will be used for this and other parts of this chapter:

*Affiliated individual* is defined in section 16-VII.B.

*Covered person* means a tenant, any member of the tenant's household, a guest, or another person under the tenant's control.

*Dating violence* is defined in section 16-VII.B.

*Domestic violence* is defined in section 16-VII.B.

*Drug* means a controlled substance as defined in section 102 of the Controlled Substances Act [21 U.S.C. 802].

*Drug-related criminal activity* means the illegal manufacture, sale, distribution, or use of a drug, or the possession of a drug with the intent to manufacture, sell, distribute, or use the drug.

*Guest* means a person temporarily staying in the unit with the consent of a tenant or other member of the household who has express or implied authority to so consent on behalf of the tenant.

*Household* means the family and PHA-approved live-in aide. The term household also includes foster children and/or foster adults that have been approved to reside in the unit [HUD-50058, Instruction Booklet, p. 65].

*Other person under the tenant's control* means that the person, although not staying as a guest in the unit, is, or was at the time of the activity in question, on the premises because of an invitation from the tenant or other member of the household who has express or implied authority to so consent on behalf of the tenant. Absent evidence to the contrary, a person temporarily and infrequently on the premises solely for legitimate commercial purposes is not *under the tenant's control*.

*Premises* means the building or complex or development in which the public or assisted housing dwelling unit is located, including common areas and grounds.

*Sexual assault* is defined in section 16-VII.B.

*Stalking* is defined in section 16-VII.B.

*Violent criminal activity* means any criminal activity that has as one of its elements the use, attempted use, or threatened use of physical force substantial enough to cause, or be reasonably likely to cause, serious bodily injury or property damage.

#### **Drug Crime On or Off the Premises [24 CFR 966.4(l)(5)(i)(B)]**

The lease must provide that drug-related criminal activity engaged in on or off the premises by the tenant, member of the tenant's household or guest, or any such activity engaged in on the premises by any other person under the tenant's control is grounds for termination.

##### PHA Policy

The PHA will terminate the lease for drug-related criminal activity engaged in on or off the premises by any tenant, member of the tenant's household or guest, and any such activity engaged in on the premises by any other person under the tenant's control.

The PHA will consider all credible evidence, including but not limited to, any record of arrests or convictions of covered persons related to the drug-related criminal activity.

In making its decision to terminate the lease, the PHA will consider alternatives as described in Section 13-III.D and other factors as described in Sections 13-III.E and 13-III.F. Upon consideration of such alternatives and factors, the PHA may, on a case-by-case basis, choose not to terminate the lease.

#### **Illegal Use of a Drug [24 CFR 966.4(l)(5)(i)(B)]**

The lease must provide that a PHA may evict a family when the PHA determines that a household member is illegally using a drug or that a pattern of illegal use of a drug interferes with the health, safety, or right to peaceful enjoyment of the premises by other residents.

##### PHA Policy

The PHA will terminate the lease when the PHA determines that a household member is illegally using a drug or the PHA determines that a pattern of illegal use of a drug interferes with the health, safety, or right to peaceful enjoyment of the premises by other residents.

A pattern of illegal drug use means more than one incident of any use of illegal drugs during the previous six months.

The PHA will consider all credible evidence, including but not limited to, any record of arrests or convictions of household members related to the use of illegal drugs.

In making its decision to terminate the lease, the PHA will consider alternatives as described in Section 13-III.D and other factors as described in Sections 13-III.E and 13-III.F. Upon consideration of such alternatives and factors, the PHA may, on a case-by-case basis, choose not to terminate the lease.

**Threat to Other Residents [24 CFR 966.4(l)(5)(ii)(A)]**

The lease must provide that any criminal activity by a covered person that threatens the health, safety, or right to peaceful enjoyment of the premises by other residents (including PHA management staff residing on the premises) or by persons residing in the immediate vicinity of the premises is grounds for termination of tenancy.

PHA Policy

The PHA will terminate the lease when a covered person engages in any criminal activity that threatens the health, safety, or right to peaceful enjoyment of the premises by other residents (including PHA management staff residing on the premises) or by persons residing in the immediate vicinity of the premises.

*Immediate vicinity* means within a three-block radius of the premises.

The PHA will consider all credible evidence, including but not limited to, any record of arrests or convictions of covered persons related to the criminal activity.

In making its decision to terminate the lease, the PHA will consider alternatives as described in Section 13-III.D and other factors as described in Sections 13-III.E and 13-III.F. Upon consideration of such alternatives and factors, the PHA may, on a case-by-case basis, choose not to terminate the lease.

**Alcohol Abuse [24 CFR 966.4(l)(5)(vi)(A)]**

PHAs must establish standards that allow termination of tenancy if the PHA determines that a household member has engaged in abuse or pattern of abuse of alcohol that threatens the health, safety, or right to peaceful enjoyment of the premises by other residents.

PHA Policy

The PHA will terminate the lease if the PHA determines that a household member has engaged in abuse or a pattern of abuse of alcohol that threatens the health, safety, or right to peaceful enjoyment of the premises by other residents.

A pattern of such alcohol abuse means more than one incident of any such abuse of alcohol during the previous six months.

The PHA will consider all credible evidence, including but not limited to, any record of arrests or convictions of household members related to the abuse of alcohol.

In making its decision to terminate the lease, the PHA will consider alternatives as described in Section 13-III.D and other factors as described in Sections 13-III.E and 13-III.F. Upon consideration of such alternatives and factors, the PHA may, on a case-by-case basis, choose not to terminate the lease.

**Furnishing False or Misleading Information Concerning Illegal Drug Use or Alcohol Abuse or Rehabilitation [24 CFR 966.4(l)(5)(vi)(B)]**

PHAs must establish standards that allow termination of tenancy if the PHA determines that a household member has furnished false or misleading information concerning illegal drug use, alcohol abuse, or rehabilitation of illegal drug users or alcohol abusers.

### PHA Policy

The PHA will terminate the lease if the PHA determines that a household member has furnished false or misleading information concerning illegal drug use, alcohol abuse, or rehabilitation of illegal drug users or alcohol abusers.

The PHA will consider all credible evidence, including but not limited to, any record of arrests or convictions of household members related to the use of illegal drugs or the abuse of alcohol, and any records or other documentation (or lack of records or documentation) supporting claims of rehabilitation of illegal drug users or alcohol abusers.

In making its decision to terminate the lease, the PHA will consider alternatives as described in Section 13-III.D and other factors as described in Sections 13-III.E and 13-III.F. Upon consideration of such alternatives and factors, the PHA may, on a case-by-case basis, choose not to terminate the lease.

### **Other Serious or Repeated Violations of Material Terms of the Lease – Mandatory Lease Provisions [24 CFR 966.4(l)(2)(i) and 24 CFR 966.4(f)]**

HUD regulations require certain tenant obligations to be incorporated into the lease. Violations of such regulatory obligations are considered to be serious or repeated violations of the lease and grounds for termination. Incidents of actual or threatened domestic violence, dating violence, sexual assault, or stalking may not be construed as serious or repeated violations of the lease by the victim or threatened victim of such violence or stalking [24 CFR 5.2005(c)(1)].

### PHA Policy

The PHA will terminate the lease for the following violations of tenant obligations under the lease:

- Failure to make payments due under the lease, including nonpayment of rent (see Chapter 8 for details pertaining to lease requirements for payments due);
- Repeated late payment of rent or other charges. Three late payments within a 12 month period shall constitute a repeated late payment.
- Failure to fulfill the following household obligations:
  - Not to assign the lease or to sublease the dwelling unit. Subleasing includes receiving payment to cover rent and utility costs by a person living in the unit who is not listed as a family member.
  - Not to provide accommodations for boarders or lodgers
  - To use the dwelling unit solely as a private dwelling for the tenant and the tenant's household as identified in the lease, and not to use or permit its use for any other purpose
  - To abide by necessary and reasonable regulations promulgated by the PHA for the benefit and well-being of the housing project and the tenants which shall be posted in the project office and incorporated by reference in the lease
  - To comply with all obligations imposed upon tenants by applicable provisions of building and housing codes materially affecting health and safety
  - To keep the dwelling unit and such other areas as may be assigned to the tenant for the tenant's exclusive use in a clean and safe condition
  - To dispose of all ashes, garbage, rubbish, and other waste from the dwelling unit in a sanitary and safe manner
  - To use only in a reasonable manner all electrical, plumbing, sanitary, heating, ventilating, air-conditioning and other facilities and appurtenances including elevators
  - To refrain from, and to cause the household and guests to refrain from destroying, defacing, damaging, or removing any part of the dwelling unit or project
  - To pay reasonable charges (other than for normal wear and tear) for the repair of damages to the dwelling unit, or to the project (including damages to project buildings, facilities or common areas) caused by the tenant, a member of the household or a guest

- To act, and cause household members or guests to act, in a manner which will not disturb other residents' peaceful enjoyment of their accommodations and will be conducive to maintaining the project in a decent, safe and sanitary condition

In making its decision to terminate the lease, the PHA will consider alternatives as described in Section 13-III.D and other factors as described in Sections 13-III.E and 13-III.F. Upon consideration of such alternatives and factors, the PHA may, on a case-by-case basis, choose not to terminate the lease.

### **13-III.C. OTHER AUTHORIZED REASONS FOR TERMINATION [24 CFR 966.4(l)(2) and (5)(ii)(B)]**

HUD authorizes PHAs to terminate the lease for reasons other than those described in the previous sections. These reasons are referred to as "other good cause."

#### **Other Good Cause [24 CFR 966.4(l)(2)(ii)(B) and (C)]**

HUD regulations state that the PHA may terminate tenancy for other good cause. The regulations provide a few examples of other good cause, but do not limit the PHA to only those examples. The Violence against Women Act of 2013 explicitly prohibits PHAs from considering incidents of actual or threatened domestic violence, dating violence, sexual assault, or stalking as "other good cause" for terminating the tenancy or occupancy rights of the victim of such violence [24 CFR 5.2005(c)(1)].

#### PHA Policy

The PHA will terminate the lease for the following reasons.

- *Fugitive Felon or Parole Violator.* If a tenant is fleeing to avoid prosecution, or custody or confinement after conviction, for a crime, or attempt to commit a crime, that is a felony under the laws of the place from which the individual flees, or that, in the case of the State of New Jersey, is a high misdemeanor; or violating a condition of probation or parole imposed under federal or state law.
- *Persons subject to sex offender registration requirement.* If any member of the household has, during their current public housing tenancy, become subject to a registration requirement under a state sex offender registration program.
- Discovery of facts after admission to the program that would have made the tenant ineligible
- Discovery of material false statements or fraud by the tenant in connection with an application for assistance or with a reexamination of income
- Failure to furnish such information and certifications regarding family composition and income as may be necessary for the PHA to make determinations with respect to rent, eligibility, and the appropriateness of the dwelling unit size
- Failure to transfer to an appropriate size dwelling unit based on family composition, upon appropriate notice by the PHA that such a dwelling unit is available
- Failure to permit access to the unit by the PHA after proper advance notification for the purpose of performing routine inspections and maintenance, for making improvements or repairs, or to show the dwelling unit for re-leasing, or without advance notice if there is reasonable cause to believe that an emergency exists
- Failure to promptly inform the PHA of the birth, adoption or court-awarded custody of a child. In such a case, promptly means within 10 business days of the event.
- Failure to abide by the provisions of the PHA pet policy
- If the family has breached the terms of a repayment agreement entered into with the PHA
- If a family member has violated federal, state, or local law that imposes obligations in connection with the occupancy or use of the premises.
- If a household member has engaged in or threatened violent or abusive behavior toward PHA personnel.

*Abusive or violent behavior towards PHA personnel* includes verbal as well as physical abuse or violence. Use of racial epithets, or other language, written or oral, that is customarily used to intimidate may be considered abusive or violent behavior.



*Threatening* refers to oral or written threats or physical gestures that communicate intent to abuse or commit violence.

In making its decision to terminate the lease, the PHA will consider alternatives as described in Section 13-III.D and other factors described in Sections 13-III.E and 13-III.F. Upon consideration of such alternatives and factors, the PHA may, on a case-by-case basis, choose not to terminate the lease.

***Family Absence from Unit [24 CFR 982.551(i)]***

It is reasonable that the family may be absent from the public housing unit for brief periods. However, the PHA needs a policy on how long the family may be absent from the unit. Absence in this context means that no member of the family is residing in the unit.

**PHA Policy**

The family must supply any information or certification requested by the PHA to verify that the family is living in the unit, or relating to family absence from the unit, including any PHA-requested information or certification on the purposes of family absences. The family must cooperate with the PHA for this purpose.

The family must promptly notify the PHA when all family members will be absent from the unit for an extended period. An extended period is defined as any period greater than 90 calendar days. In such a case promptly means within 10 business days of the start of the extended absence.

If a family is absent from the public housing unit for more than 90 consecutive days, and the family does not adequately verify that they are living in the unit, the PHA will terminate the lease for other good cause.

*Abandonment of the unit.* If the family appears to have vacated the unit without giving proper notice, the PHA will follow state and local landlord-tenant law pertaining to abandonment before taking possession of the unit. If necessary, the PHA will secure the unit immediately to prevent vandalism and other criminal activity.

**Over-Income Families [24 CFR 960.261 and FR 11/26/04, p. 68786]**

Subject to certain restrictions, HUD authorizes PHAs to evict or terminate the tenancies of families because they are over income. Unless required to do so by local law, the PHA may not evict or terminate the tenancy of a family solely because the family is over income if: (1) the family has a valid contract of participation in the Family Self-Sufficiency (FSS) program, or (2) the family is currently receiving the earned income disallowance. This rule does not require PHAs to evict over-income residents, but rather gives PHAs the discretion to do so thereby making units available for applicants who are income-eligible.

**PHA Policy**

The PHA will not evict or terminate the tenancies of families solely because they are over income.

**13-III.D. ALTERNATIVES TO TERMINATION OF TENANCY**

**Exclusion of Culpable Household Member [24 CFR 966.4(l)(5)(vii)(C)]**

As an alternative to termination of the lease for criminal activity or alcohol abuse HUD provides that the PHA may consider exclusion of the culpable household member. Such an alternative can be used for any other reason where such a solution appears viable in accordance with PHA policy.

**PHA Policy**

The PHA will consider requiring the tenant to exclude a household member in order to continue to reside in the assisted unit, where that household member has participated in or been culpable for action or failure to act that warrants termination.

As a condition of the family's continued occupancy, the head of household must certify that the culpable household member has vacated the unit and will not be permitted to visit or to stay as a guest in the assisted unit. The family must present evidence of the former household member's current address upon PHA request.

### **Repayment of Family Debts**

#### PHA Policy

If a family owes amounts to the PHA, as a condition of continued occupancy, the PHA will require the family to repay the full amount or to enter into a repayment agreement, within 14 days of receiving notice from the PHA of the amount owed. See Chapter 16 for policies on repayment agreements.

### **13-III.E. CRITERIA FOR DECIDING TO TERMINATE TENANCY**

A PHA that has grounds to terminate a tenancy is not required to do so, except as explained in Part II of this chapter, and may consider all of the circumstances relevant to a particular case before making a decision.

#### **Evidence [24 CFR 982.553(c)]**

For criminal activity, HUD permits the PHA to terminate the lease if a *preponderance of the evidence* indicates that a household member has engaged in the activity, regardless of whether the household member has been arrested or convicted, and without satisfying the standard of proof used for a criminal conviction.

#### PHA Policy

The PHA will use the preponderance of the evidence as the standard for making all termination decisions.

*Preponderance of the evidence* is defined as evidence which is of greater weight or more convincing than the evidence which is offered in opposition to it; that is, evidence which as a whole shows that the fact sought to be proved is more probable than not. Preponderance of the evidence may not be determined by the number of witnesses, but by the greater weight of all evidence.

#### **Consideration of Circumstances [24 CFR 966.4(l)(5)(vii)(B)]**

Although it is required that certain lease provisions exist for criminal activity and alcohol abuse, HUD provides that the PHA may consider all circumstances relevant to a particular case in order to determine whether or not to terminate the lease.

Such relevant circumstances can also be considered when terminating the lease for any other reason.

#### PHA Policy

The PHA will consider the following factors before deciding whether to terminate the lease for any of the HUD required lease provisions or for any other reasons:

- The seriousness of the offending action, especially with respect to how it would affect other residents
- The extent of participation or culpability of the leaseholder, or other household members, in the offending action, including whether the culpable member is a minor, a person with disabilities, or (as discussed further in section 13-III.F) a victim of domestic violence, dating violence, sexual assault, or stalking
- The effects that the eviction will have on other family members who were not involved in the action or failure to act
- The effect on the community of the termination, or of the PHA's failure to terminate the tenancy
- The effect of the PHA's decision on the integrity of the public housing program
- The demand for housing by eligible families who will adhere to lease responsibilities
- The extent to which the leaseholder has shown personal responsibility and whether they have taken all reasonable steps to prevent or mitigate the offending action

- The length of time since the violation occurred, the family's recent history, and the likelihood of favorable conduct in the future
- In the case of program abuse, the dollar amount of the underpaid rent and whether or not a false certification was signed by the family

#### **Consideration of Rehabilitation [24 CFR 966.4(l)(5)(vii)(D)]**

HUD authorizes PHAs to take into consideration whether a household member who had used illegal drugs or abused alcohol and is no longer engaging in such use or abuse is participating in or has successfully completed a supervised drug or alcohol rehabilitation program.

##### PHA Policy

In determining whether to terminate the lease for illegal drug use or a pattern of illegal drug use, or for abuse or a pattern of abuse of alcohol, by a household member who is no longer engaging in such use or abuse, the PHA will consider whether such household member has successfully completed a supervised drug or alcohol rehabilitation program.

For this purpose the PHA will require the tenant to submit evidence of the household member's successful completion of a supervised drug or alcohol rehabilitation program.

#### **Reasonable Accommodation [24 CFR 966.7]**

If the family includes a person with disabilities, the PHA's decision to terminate the family's lease is subject to consideration of reasonable accommodation in accordance with 24 CFR Part 8.

##### PHA Policy

If a family indicates that the behavior of a family member with a disability is the reason for a proposed termination of lease, the PHA will determine whether the behavior is related to the disability. If so, upon the family's request, the PHA will determine whether alternative measures are appropriate as a reasonable accommodation. The PHA will only consider accommodations that can reasonably be expected to address the behavior that is the basis of the proposed lease termination. See Chapter 2 for a discussion of reasonable accommodation.

#### **Nondiscrimination Limitation [24 CFR 966.4(l)(5)(vii)(F)]**

The PHA's eviction actions must be consistent with fair housing and equal opportunity provisions of 24 CFR 5.105.

### **13-III.F. TERMINATIONS RELATED TO DOMESTIC VIOLENCE, DATING VIOLENCE, SEXUAL ASSAULT, OR STALKING**

This section addresses the protections against termination of tenancy that the Violence against Women Act of 2013 (VAWA) provides for public housing residents who are victims of domestic violence, dating violence, sexual assault, or stalking. For general VAWA requirements and PHA policies pertaining to notification, documentation, and confidentiality, see section 16-VII of this ACOP, where definitions of key VAWA terms are also located.

#### **VAWA Protections against Termination [24 CFR 5.2005(c)]**

VAWA provides that "criminal activity directly related to domestic violence, dating violence, sexual assault, or stalking, engaged in by a member of a tenant's household or any guest or other person under the tenant's control, shall not be cause for termination of tenancy of, occupancy rights of, or assistance to the victim, if the tenant or affiliated individual of the tenant is the victim" [24 CFR 5.2005(c)(2)].

VAWA further provides that incidents of actual or threatened domestic violence, dating violence, or stalking may not be construed either as serious or repeated violations of the lease by the victim of such violence or as good cause for terminating the tenancy or occupancy rights of the victim of such violence [24 CFR 5.2005(c)(1)].

### **Limits on VAWA Protections [24 CFR 5.2005(d) and (e)]**

While VAWA prohibits a PHA from using domestic violence, dating violence, sexual assault, or stalking as the cause for a termination or eviction action against a public housing tenant who is the victim of the abuse, the protections it provides are not absolute. Specifically:

- VAWA does not limit a PHA's otherwise available authority to terminate assistance to or evict a victim for lease violations not premised on an act of domestic violence, dating violence, sexual assault, or stalking providing that the PHA does not subject the victim to a more demanding standard than the standard to which it holds other tenants.
- VAWA does not limit a PHA's authority to terminate the tenancy of any public housing tenant if the PHA can demonstrate an actual and imminent threat to other tenants or those employed at or providing service to the property if that tenant's tenancy is not terminated.

HUD regulations define *actual and imminent threat* to mean words, gestures, actions, or other indicators of a physical threat that (a) is real, (b) would occur within an immediate time frame, and (c) could result in death or serious bodily harm [24 CFR 5.2005(d)(2) and (e)]. In determining whether an individual would pose an actual and imminent threat, the factors to be considered include:

- The duration of the risk
- The nature and severity of the potential harm
- The likelihood that the potential harm will occur
- The length of time before the potential harm would occur [24 CFR 5.2005(e)]

Even when a victim poses an actual and imminent threat, however, HUD regulations authorize a PHA to terminate the victim's assistance "only when there are no other actions that could be taken to reduce or eliminate the threat" [24 CFR 5.2005(d)(3)].

#### PHA Policy

In determining whether a public housing tenant who is a victim of domestic violence, dating violence, sexual assault, or stalking is an actual and imminent threat to other tenants or those employed at or providing service to a property, the PHA will consider the following, and any other relevant, factors:

- Whether the threat is toward an employee or tenant other than the victim of domestic violence, dating violence, sexual assault, or stalking
- Whether the threat is a physical danger beyond a speculative threat
- Whether the threat is likely to happen within a short period of time
- Whether the threat to other tenants or employees can be eliminated in some other way, such as by helping the victim relocate to a confidential location, transferring the victim to another unit, or seeking a legal remedy to prevent the perpetrator from acting on the threat

If the tenant wishes to contest the PHA's determination that he or she is an actual and imminent threat to other tenants or employees, the tenant may do so as part of the grievance hearing or in a court proceeding.

### **Documentation of Abuse [24 CFR 5.2007]**

#### PHA Policy

When an individual facing termination of tenancy for reasons related to domestic violence, dating violence, sexual assault, or stalking claims protection under VAWA, the PHA will request that the individual provide documentation supporting the claim in accordance with the policies in section 16-VII.D of this ACOP.

The PHA reserves the right to waive the documentation requirement if it determines that a statement or other corroborating evidence from the individual will suffice. In such cases the PHA will document the waiver in the individual's file.

### **Terminating or Evicting a Perpetrator of Domestic Violence**

Although VAWA provides protection from termination for victims of domestic violence, it does not provide such protection for perpetrators. In fact, VAWA gives the PHA the explicit authority to bifurcate a lease, or remove a household member from a lease, "in order to evict, remove, terminate occupancy rights, or terminate assistance to any tenant or lawful occupant who engages in criminal acts of physical violence against family members or others, without evicting, removing, terminating assistance to, or otherwise penalizing the victim of such violence who is a tenant or lawful occupant" [24 CFR 5.2009(a)]. Moreover, HUD regulations impose on the PHA the obligation to consider lease bifurcation in any circumstances involving domestic violence, dating violence, or stalking [24 CFR 966.4(e)(9)].

Specific lease language affirming the PHA's authority to bifurcate a lease is not necessary, and the authority supersedes any local, state, or federal law to the contrary. However, if the PHA chooses to exercise its authority to bifurcate a lease, it must follow any procedures prescribed by HUD or by applicable local, state, or federal law for eviction, lease termination, or termination of assistance. This means that the PHA must follow the same rules when terminating or evicting an individual as it would when terminating or evicting an entire family [3/16/07 *Federal Register* notice on the applicability of VAWA to HUD programs].

#### **PHA Policy**

The PHA will bifurcate a family's lease and terminate the tenancy of a family member if the PHA determines that the family member has committed criminal acts of physical violence against other family members or others. This action will not affect the tenancy or program assistance of the remaining, nonculpable family members.

In making its decision, the PHA will consider all credible evidence, including, but not limited to, a signed certification (form HUD-50066) or other documentation of abuse submitted to the PHA by the victim in accordance with this section and section 16-VII.D. The PHA will also consider the factors in section 13.III.E. Upon such consideration, the PHA may, on a case-by-case basis, choose not to bifurcate the lease and terminate the tenancy of the culpable family member.

If the PHA does bifurcate the lease and terminate the tenancy of the culpable family member, it will do so in accordance with the lease, applicable law, and the policies in this ACOP. If necessary, the PHA will also take steps to ensure that the remaining family members have a safe place to live during the termination process. For example, the PHA may offer the remaining family members another public housing unit, if available; it may help them relocate to a confidential location; or it may refer them to a victim service provider or other agency with shelter facilities.

## **PART IV: NOTIFICATION REQUIREMENTS, EVICTION PROCEDURES AND RECORD KEEPING**

### **13-IV.A. OVERVIEW**

HUD regulations specify the requirements for the notice that must be provided prior to lease termination. This part discusses those requirements and the specific requirements that precede and follow termination for certain criminal activities which are addressed in the regulations. This part also discusses specific requirements pertaining to the actual eviction of families and record keeping.

### **13-IV.B. CONDUCTING CRIMINAL RECORDS CHECKS [24 CFR 5.903(e)(ii) and 24 CFR 960.259]**

HUD authorizes PHAs to conduct criminal records checks on public housing residents for lease enforcement and eviction. PHA policy determines when the PHA will conduct such checks.

#### PHA Policy

The PHA will conduct criminal records checks when it has come to the attention of the PHA, either from local law enforcement or by other means, that an individual has engaged in the destruction of property, engaged in violent activity against another person, or has interfered with the right to peaceful enjoyment of the premises of other residents. Such checks will also include sex offender registration information. In order to obtain such information, all adult household members must sign consent forms for release of criminal conviction and sex offender registration records on an annual basis.

The PHA may not pass along to the tenant the costs of a criminal records check.

### **13-IV.C. DISCLOSURE OF CRIMINAL RECORDS TO FAMILY [24 CFR 5.903(f), 24 CFR 5.905(d) and 24 CFR 966.4(l)(5)(iv)]**

In conducting criminal records checks, if the PHA uses the authority of 24 CFR 5.903 and 5.905 to obtain such information, certain protections must be afforded the tenant before any adverse action is taken. In such cases if the PHA obtains criminal records information from a state or local agency showing that a household member has been convicted of a crime, or is subject to a sex offender registration requirement, relevant to lease enforcement or eviction, the PHA must notify the household of the proposed action and must provide the subject of the record and the tenant a copy of such information, and an opportunity to dispute the accuracy and relevance of the information before an eviction or lease enforcement action is taken.

#### PHA Policy

In all cases where criminal record or sex offender registration information would result in lease enforcement or eviction, the PHA will notify the household in writing of the proposed adverse action and will provide the subject of the record and the tenant a copy of such information, and an opportunity to dispute the accuracy and relevance of the information before an eviction or lease enforcement action is taken.

The family will be given 10 business days from the date of the PHA notice, to dispute the accuracy and relevance of the information. If the family does not contact the PHA to dispute the information within that 10 business day period, the PHA will proceed with the termination action.

Should the tenant not exercise their right to dispute prior to any adverse action, the tenant still has the right to dispute in the grievance hearing or court trial.

### **13-IV.D. LEASE TERMINATION NOTICE [24 CFR 966.4(l)(3)]**

#### **Form, Delivery, and Content of the Notice**

Notices of lease termination must be in writing. The notice must state the specific grounds for termination, the date the termination will take place, the resident's right to reply to the termination notice, and their right to examine PHA documents directly relevant to the termination or eviction. If the PHA does not make the documents available for examination upon request by the tenant, the PHA may not proceed with the eviction [24 CFR 966.4(m)].

When the PHA is required to offer the resident an opportunity for a grievance hearing, the notice must also inform the resident of their right to request a hearing in accordance with the PHA's grievance procedure. In these cases, the tenancy shall not terminate until the time for the tenant to request a grievance hearing has expired and the grievance procedure has been completed.

When the PHA is not required to offer the resident an opportunity for a grievance hearing because HUD has made a due process determination and the lease termination is for criminal activity that threatens health, safety or right to peaceful enjoyment or for drug-related criminal activity, the notice of lease termination must state that the tenant is not entitled to a grievance hearing on the termination. It must specify the judicial eviction procedure to be used by the PHA for eviction of the tenant, and state that HUD has determined that the eviction procedure provides the opportunity for a hearing in court that contains the basic elements of due process as defined in HUD regulations. The notice must also state whether the eviction is for a criminal activity that threatens the health, safety, or right to peaceful enjoyment of the premises of other residents or employees of the PHA, or for a drug-related criminal activity on or off the premises.

PHA Policy

The PHA will hand deliver notices of lease termination directly to the tenant. If the tenant is not home, the PHA will post the notice on the inside of the tenant's door. The notice will be sent concurrently by certified mail.

**Timing of the Notice [24 CFR 966.4(l)(3)(i)]**

The PHA must give written notice of lease termination of:

- 14 calendar days in the case of failure to pay rent
- 3 calendar days in the case of:
  - If the health or safety of other residents, PHA employees, or persons residing in the immediate vicinity of the premises is threatened
  - If any member of the household has engaged in any drug-related criminal activity or violent criminal activity
  - If any member of the household has been convicted of a felony
- 30 calendar days in any other case, except that if a state or local law allows a shorter notice period, such shorter period shall apply

PHA Policy

The PHA will give written notice of 14 calendar days for nonpayment of rent. For all other lease terminations the PHA will give 30 days written notice or, 3 days in the case of health and safety violations.

The Notice to Vacate that may be required under state or local law may be combined with or run concurrently with the notice of lease termination.

**Notice of Nonrenewal Due to Community Service Noncompliance [24 CFR 966.4(l)(2)(ii)(D), 24 CFR 960.603(b) and 24 CFR 960.607(b)]**

When the PHA finds that a family is in noncompliance with the community service requirement, the tenant and any other noncompliant resident must be notified in writing of this determination. Notices of noncompliance will be issued in accordance with the requirements and policies in Section 11-I.E.

PHA Policy

If after receiving a notice of initial noncompliance the family does not request a grievance hearing, or does not take either corrective action required by the notice within the required timeframe, a termination notice will be issued in accordance with the policies above.

If a family agreed to cure initial noncompliance by signing an agreement, and is still in noncompliance after being provided the 12-month opportunity to cure, the family will be issued a notice of continued noncompliance. The notice of continued noncompliance will be sent in accordance with the policies in Section 11-I.E. and will also serve as the notice of termination of tenancy.

### **Notice of Termination Based on Citizenship Status [24 CFR 5.514 (c) and (d)]**

In cases where termination of tenancy is based on citizenship status, HUD requires the notice of termination to contain additional information. In addition to advising the family of the reasons their assistance is being terminated, the notice must also advise the family of any of the following that apply: the family's eligibility for proration of assistance, the criteria and procedures for obtaining relief under the provisions for preservation of families, the family's right to request an appeal to the USCIS of the results of secondary verification of immigration status and to submit additional documentation or a written explanation in support of the appeal, and the family's right to request an informal hearing with the PHA either upon completion of the USCIS appeal or in lieu of the USCIS appeal. Please see Chapter 14 for the PHA's informal hearing procedures.

### **13-IV.E. EVICTION [24 CFR 966.4(l)(4) and 966.4(m)]**

Eviction notice means a notice to vacate, or a complaint or other initial pleading used under state or local law to commence an eviction action. The PHA may only evict the tenant from the unit by instituting a court action, unless the law of the jurisdiction permits eviction by administrative action, after a due process administrative hearing, and without a court determination of the rights and liabilities of the parties.

#### PHA Policy

When a family does not vacate the unit after receipt of a termination notice, by the deadline given in the notice, the PHA will follow state and local landlord-tenant law in filing an eviction action with the local court that has jurisdiction in such cases.

If the eviction action is finalized in court and the family remains in occupancy beyond the deadline to vacate given by the court, the PHA will seek the assistance of the court to remove the family from the premises as per state and local law.

The PHA may not proceed with an eviction action if the PHA has not made available the documents to be used in the case against the family, and has not afforded the family the opportunity to examine and copy such documents in accordance with the provisions of 24 CFR 966.4(l)(3) and (m).

### **13-IV.F. NOTIFICATION TO POST OFFICE [24CFR 966.4(l)(5)(iii)(B)]**

When the PHA evicts an individual or family for criminal activity, including drug-related criminal activity, the PHA must notify the local post office serving the dwelling unit that the individual or family is no longer residing in the unit.

### **13-IV.G. RECORD KEEPING**

For more information concerning general record keeping, see Chapter 16.

#### PHA Policy

A written record of every termination and/or eviction will be maintained by the PHA at the development where the family was residing, and will contain the following information:

- Name of resident, number and identification of unit occupied
- Date of the notice of lease termination and any other notices required by state or local law; these notices may be on the same form and will run concurrently
- Specific reason(s) for the notices, citing the lease section or provision that was violated, and other facts pertinent to the issuing of the notices described in detail (other than any criminal history reports obtained solely through the authorization provided in 24 CFR 5.903 and 5.905)
- Date and method of notifying the resident
- Summaries of any conferences held with the resident including dates, names of conference participants, and conclusions



# **CHAPTER 14: GRIEVANCES AND APPEALS**

## **INTRODUCTION**

This chapter discusses grievances and appeals pertaining to PHA actions or failures to act that adversely affect public housing applicants or residents. The policies are discussed in the following three parts:

Part I: Informal Hearings for Public Housing Applicants. This part outlines the requirements and procedures for informal hearings for public housing applicants.

Part II: Informal Hearings with Regard to Noncitizens. This part discusses informal hearings regarding citizenship status and where they differ from the requirements for general applicant and tenant grievances.

Part III: Grievance Procedures for Public Housing Residents. This part outlines the requirements and procedures for handling grievances for public housing residents.

Note that this chapter is not the PHA's grievance procedure. The grievance procedure is a document separate from the ACOP. This chapter of the ACOP provides the policies that drive the grievance procedure.

## **PART I: INFORMAL HEARINGS FOR PUBLIC HOUSING APPLICANTS**

### **14-I.A. OVERVIEW**

When the PHA makes a decision that has a negative impact on an applicant family, the family is often entitled to appeal the decision. For applicants, the appeal takes the form of an informal hearing. HUD regulations do not provide a structure for or requirements regarding informal hearings for applicants (except with regard to citizenship status, to be covered in Part II). This part discusses the PHA policies necessary to respond to applicant appeals through the informal hearing process.

### **14-I.B. INFORMAL HEARING PROCESS [24 CFR 960.208(a) and PH Occ GB, p. 58]**

Informal hearings are provided for public housing applicants. An applicant is someone who has applied for admission to the public housing program, but is not yet a tenant in the program. Informal hearings are intended to provide a means for an applicant to dispute a determination of ineligibility for admission to a project [24 CFR 960.208(a)]. Applicants to public housing are not entitled to the same hearing process afforded tenants under the PHA grievance procedures [24 CFR 966.53(a) and PH Occ GB, p. 58].

Informal hearings provide applicants the opportunity to review the reasons for denial of admission and to present evidence to refute the grounds for denial.

#### **Use of Informal Hearing Process**

While the PHA must offer the opportunity of an informal hearing to applicants who have been determined as ineligible for admission, the PHA could make the informal hearing process available to applicants who wish to dispute other PHA actions that adversely affect them.

##### PHA Policy

The PHA will only offer informal hearings to applicants for the purpose of disputing denials of admission.

#### **Notice of Denial [24 CFR 960.208(a)]**

The PHA must give an applicant prompt notice of a decision denying eligibility for admission. The notice must contain a brief statement of the reasons for the PHA decision, and must also state that the applicant may request an informal hearing to dispute the decision. The notice must describe how to obtain the informal hearing. Prior to notification of denial based on information obtained from criminal or sex offender registration records, the family, in some cases, must be given the opportunity to dispute the information in those records which would be the basis of the denial. See Section 3-III.G for details concerning this requirement.

## **Scheduling an Informal Hearing**

### PHA Policy

A request for an informal hearing must be made in writing and delivered to the PHA either in person or by first class mail, by the close of the business day, no later than 10 business days from the date of the PHA's notification of denial of admission.

The PHA will schedule the informal hearing by phone, email or written notice within 10 business days of the family's request.

## **Conducting an Informal Hearing [PH Occ GB, p. 58]**

### PHA Policy

The informal hearing will be conducted by a person other than the one who made or approved the decision under review, or a subordinate of this person.

The applicant will be provided an opportunity to present written or oral objections to the decision of the PHA.

The person conducting the informal hearing will make a recommendation to the PHA, but the PHA is responsible for making the final decision as to whether admission should be granted or denied.

## **Informal Hearing Decision [PH Occ GB, p. 58]**

### PHA Policy

The PHA will notify the applicant of the PHA's final decision, including a brief statement of the reasons for the final decision.

In rendering a decision, the PHA will evaluate the following matters:

- Whether or not the grounds for denial were stated factually in the notice
- The validity of grounds for denial of admission. If the grounds for denial are not specified in the regulations or in PHA policy, then the decision to deny assistance will be overturned. See Chapter 3 for a detailed discussion of the grounds for applicant denial.
- The validity of the evidence. The PHA will evaluate whether the facts presented prove the grounds for denial of admission. If the facts prove that there are grounds for denial, and the denial is required by HUD, the PHA will uphold the decision to deny admission.
- If the facts prove the grounds for denial, and the denial is discretionary, the PHA will consider the recommendation of the person conducting the informal hearing in making the final decision whether to deny admission.

The PHA will notify the applicant of the final decision, including a statement explaining the reason(s) for the decision. The notice will be mailed or emailed within 10 business days of the informal hearing, to the applicant and his or her representative, if any.

If the informal hearing decision overturns the denial, processing for admission will resume.

If the family fails to appear for their informal hearing, the denial of admission will stand and the family will be so notified.

## **Reasonable Accommodation for Persons with Disabilities [24 CFR 966.7]**

Persons with disabilities may request reasonable accommodations to participate in the informal hearing process and the PHA must consider such accommodations. The PHA must also consider reasonable accommodation requests pertaining to the reasons for denial if related to the person's disability. See Chapter 2 for more detail pertaining to reasonable accommodation requests.

## **PART II: INFORMAL HEARINGS WITH REGARD TO NONCITIZENS**

### **14-II.A. HEARING AND APPEAL PROVISIONS FOR NONCITIZENS [24 CFR 5.514]**

Denial or termination of assistance based on immigration status is subject to special hearing and notice rules. These special hearings are referred to in the regulations as informal hearings, but the requirements for such hearings are different from the informal hearings used to deny applicants for reasons other than immigration status.

Assistance to a family may not be delayed, denied, or terminated on the basis of immigration status at any time prior to a decision under the United States Citizenship and Immigration Services (USCIS) appeal process.

Assistance to a family may not be terminated or denied while the PHA hearing is pending, but assistance to an applicant may be delayed pending the completion of the informal hearing.

A decision against a family member, issued in accordance with the USCIS appeal process or the PHA informal hearing process, does not preclude the family from exercising the right, that may otherwise be available, to seek redress directly through judicial procedures.

#### **Notice of Denial or Termination of Assistance [24 CFR 5.514(d)]**

As discussed in Chapters 3 and 13, the notice of denial or termination of assistance for noncitizens must advise the family of any of the following that apply:

- That financial assistance will be denied or terminated, and provide a brief explanation of the reasons for the proposed denial or termination of assistance.
- The family may be eligible for proration of assistance.
- In the case of a tenant, the criteria and procedures for obtaining relief under the provisions for preservation of families [24 CFR 5.514 and 5.518].
- That the family has a right to request an appeal to the USCIS of the results of secondary verification of immigration status and to submit additional documentation or explanation in support of the appeal.
- That the family has a right to request an informal hearing with the PHA either upon completion of the USCIS appeal or in lieu of the USCIS appeal.
- For applicants, assistance may not be delayed until the conclusion of the USCIS appeal process, but assistance may be delayed during the period of the informal hearing process.

#### **United States Citizenship and Immigration Services Appeal Process [24 CFR 5.514(e)]**

When the PHA receives notification that the USCIS secondary verification failed to confirm eligible immigration status, the PHA must notify the family of the results of the USCIS verification. The family will have 30 days from the date of the notification to request an appeal of the USCIS results. The request for appeal must be made by the family in writing directly to the USCIS. The family must provide the PHA with a copy of the written request for appeal and proof of mailing.

##### PHA Policy

The PHA will notify the family in writing of the results of the USCIS secondary verification within 10 business days of receiving the results.

The family must provide the PHA with a copy of the written request for appeal and proof of mailing within 10 business days of sending the request to the USCIS.

The family must forward to the designated USCIS office any additional documentation or written explanation in support of the appeal. This material must include a copy of the USCIS document verification request (used to process the secondary request) or such other form specified by the USCIS, and a letter indicating that the family is requesting an appeal of the USCIS immigration status verification results.

The USCIS will notify the family, with a copy to the PHA, of its decision. When the USCIS notifies the PHA of the decision, the PHA must notify the family of its right to request an informal hearing.

PHA Policy

The PHA will send written notice to the family of its right to request an informal hearing within 10 business days of receiving notice of the USCIS decision regarding the family's immigration status.

**Informal Hearing Procedures for Applicants [24 CFR 5.514(f)]**

After notification of the USCIS decision on appeal, or in lieu of an appeal to the USCIS, an applicant family may request that the PHA provide a hearing. The request for a hearing must be made either within 30 days of receipt of the PHA notice of denial, or within 30 days of receipt of the USCIS appeal decision.

The informal hearing procedures for applicant families are described below.

***Informal Hearing Officer***

The PHA must provide an informal hearing before an impartial individual, other than a person who made or approved the decision under review, and other than a person who is a subordinate of the person who made or approved the decision.

***Evidence***

The family must be provided the opportunity to examine and copy at the family's expense, at a reasonable time in advance of the hearing, any documents in the possession of the PHA pertaining to the family's eligibility status, or in the possession of the USCIS (as permitted by USCIS requirements), including any records and regulations that may be relevant to the hearing.

PHA Policy

The family will be allowed to copy any documents related to the hearing at a cost of \$.25 per page. The family must request discovery of PHA documents no later than 12:00 p.m. on the business day prior to the hearing.

The family must be provided the opportunity to present evidence and arguments in support of eligible status.

Evidence may be considered without regard to admissibility under the rules of evidence applicable to judicial proceedings.

The family must also be provided the opportunity to refute evidence relied upon by the PHA, and to confront and cross-examine all witnesses on whose testimony or information the PHA relies.

***Representation and Interpretive Services***

The family is entitled to be represented by an attorney or other designee, at the family's expense, and to have such person make statements on the family's behalf.

The family is entitled to request an interpreter. The PHA is obligated to provide a competent interpreter, free of charge, upon request. The family may also or instead provide its own interpreter, at the expense of the family.

***Recording of the Hearing***

The family is entitled to have the hearing recorded by audiotape. The PHA may, but is not required to provide a transcript of the hearing.

PHA Policy

The PHA will not provide a transcript of an audio taped informal hearing.

### ***Hearing Decision***

The PHA must provide the family with a written notice of the final decision, based solely on the facts presented at the hearing, within 10 calendar days of the date of the informal hearing. The notice must state the basis for the decision.

### **Retention of Documents [24 CFR 5.514(h)]**

The PHA must retain for a minimum of 5 years the following documents that may have been submitted to the PHA by the family, or provided to the PHA as part of the USCIS appeal or the PHA informal hearing process:

- The application for assistance
- The form completed by the family for income reexamination
- Photocopies of any original documents, including original USCIS documents
- The signed verification consent form
- The USCIS verification results
- The request for a USCIS appeal
- The final USCIS determination
- The request for an informal hearing
- The final informal hearing decision

### **Informal Hearing Procedures for Residents [24 CFR 5.514(f)]**

After notification of the USCIS decision on appeal, or in lieu of an appeal to the USCIS, a resident family may request that the PHA provide a hearing. The request for a hearing must be made either within 30 days of receipt of the PHA notice of termination, or within 30 days of receipt of the USCIS appeal decision.

The informal hearing procedures for resident families whose tenancy is being terminated based on immigration status is the same as for any grievance under the grievance procedures for resident families found in Part III below.

## **PART III: GRIEVANCE PROCEDURES FOR PUBLIC HOUSING RESIDENTS**

### **14-III.A. REQUIREMENTS [24 CFR 966.52]**

PHAs must have a grievance procedure in place through which residents of public housing are provided an opportunity to grieve any PHA action or failure to act involving the lease or PHA policies which adversely affect their rights, duties, welfare, or status.

The PHA grievance procedure must be included in the lease.

#### PHA Policy

The PHA grievance procedure will be incorporated by reference in the tenant lease.

The PHA must provide at least 30 days notice to tenants and resident organizations setting forth proposed changes in the PHA grievance procedure, and provide an opportunity to present written comments. Comments submitted must be considered by the PHA before adoption of any changes to the grievance procedure by the PHA.

#### PHA Policy

Residents and resident organizations will have 30 calendar days from the date they are notified by the PHA of any proposed changes in the PHA grievance procedure, to submit written comments to the PHA.

The PHA must furnish a copy of the grievance procedure to each tenant and to resident organizations.

#### **14-III.B. DEFINITIONS [24 CFR 966.53; 24 CFR 966.51(a)(2)(i)]**

There are several terms used by HUD with regard to public housing grievance procedures, which take on specific meanings different from their common usage. These terms are as follows:

- **Grievance** – any dispute which a tenant may have with respect to PHA action or failure to act in accordance with the individual tenant’s lease or PHA regulations which adversely affect the individual tenant’s rights, duties, welfare or status
- **Complainant** – any tenant whose grievance is presented to the PHA or at the project management office
- **Due Process Determination** – a determination by HUD that law of the jurisdiction requires that the tenant must be given the opportunity for a hearing in court which provides the basic elements of due process before eviction from the dwelling unit
- **Elements of Due Process** – an eviction action or a termination of tenancy in a state or local court in which the following procedural safeguards are required:
  - Adequate notice to the tenant of the grounds for terminating the tenancy and for eviction
  - Right of the tenant to be represented by counsel
  - Opportunity for the tenant to refute the evidence presented by the PHA including the right to confront and cross-examine witnesses and to present any affirmative legal or equitable defense which the tenant may have
  - A decision on the merits
- **Hearing Officer/Panel** – a person/panel selected in accordance with HUD regulations to hear grievances and render a decision with respect thereto
- **Tenant** – the adult person (or persons) (other than a live-in aide)
  - Who resides in the unit, and who executed the lease with the PHA as lessee of the dwelling unit, or, if no such person now resides in the unit,
  - Who resides in the unit, and who is the remaining head of household of the tenant family residing in the dwelling unit
- **Resident Organization** – includes a resident management corporation

#### **14-III.C. APPLICABILITY [24 CFR 966.51]**

Grievances could potentially address most aspects of a PHA’s operation. However, there are some situations for which the grievance procedure is not applicable.

The grievance procedure is applicable only to individual tenant issues relating to the PHA. It is not applicable to disputes between tenants not involving the PHA. Class grievances are not subject to the grievance procedure and the grievance procedure is not to be used as a forum for initiating or negotiating policy changes of the PHA.

If HUD has issued a due process determination, a PHA may exclude from the PHA grievance procedure any grievance concerning a termination of tenancy or eviction that involves:

- Any criminal activity that threatens the health, safety or right to peaceful enjoyment of the premises of other residents or employees of the PHA
- Any violent or drug-related criminal activity on or off such premises
- Any criminal activity that resulted in felony conviction of a household member

In states without due process determinations, PHAs must grant opportunity for grievance hearings for all lease terminations, regardless of cause, with the following exception: PHAs may use expedited grievance procedures for the first two of the three excluded categories listed above. These expedited grievance procedures are described in Section 14-III.E. below.

If HUD has issued a due process determination, the PHA may evict through the state/local judicial eviction procedures. In this case, the PHA is not required to provide the opportunity for a hearing under the PHA’s grievance procedure as described above.

#### PHA Policy

HUD has issued a due process determination that the law of the State of Texas requires that the tenant be given the opportunity for a hearing in court that provides the basic elements of due process before eviction from a dwelling unit. Therefore, the grievance process shall not be applicable to any termination of tenancy or eviction that involves:

- The health, safety or right to peaceful enjoyment of other residents, PHA employees, or persons residing in the immediate vicinity of the premises is threatened
- If any member of the household has engaged in any criminal activity on or off the premises, even in the absence of a conviction or arrest

See Chapter 13 for related policies on the content of termination notices.

#### **14-III.D. INFORMAL SETTLEMENT OF GRIEVANCE [24 CFR 966.54]**

HUD regulations state that any grievance must be personally presented, either orally or in writing, to the PHA office or to the office of the housing development in which the complainant resides so that the grievance may be discussed informally and settled without a hearing.

##### PHA Policy

The PHA will accept requests for an informal settlement of a grievance in writing, to the PHA office within 10 business days of the grievable event. Within 10 business days of receipt of the request the PHA will arrange a meeting with the tenant at a mutually agreeable time and confirm such meeting in writing to the tenant.

If a tenant fails to attend the scheduled meeting without prior notice, the PHA will reschedule the appointment only if the tenant can show good cause for failing to appear, or if it is needed as a reasonable accommodation for a person with disabilities.

Good cause is defined as an unavoidable conflict which seriously affects the health, safety or welfare of the family.

HUD regulations require that a summary of such discussion will be prepared within a reasonable time and one copy will be given to the tenant and one retained in the PHA's tenant file.

The summary must specify the names of the participants, dates of meeting, the nature of the proposed disposition of the complaint and the specific reasons therefore, and will specify the procedures by which a hearing may be obtained if the complainant is not satisfied.

##### PHA Policy

The PHA will prepare a summary of the informal settlement within 5 business days; one copy to be given to the tenant and one copy to be retained in the PHA's tenant file.

For PHAs who have the option to establish an expedited grievance procedure, and who exercise this option, the informal settlement of grievances is not applicable to those grievances for which the expedited grievance procedure applies.

#### **14-III.E. PROCEDURES TO OBTAIN A HEARING [24 CFR 966.55]**

##### **Requests for Hearing and Failure to Request [24 CFR 966.55(a), (c), and (d)]**

All grievances must be presented in accordance with the informal procedures prescribed above as a condition prior to a grievance hearing. However, if the complainant can show good cause for failure to proceed with the informal settlement process to the hearing officer/panel, the hearing officer/panel may waive this provision [24 CFR 966.55(d)].

The complainant must submit the request in writing for a grievance hearing within a reasonable time after receipt of the summary of informal discussion [24 CFR 966.55(a)]. The request must specify the reasons for the grievance and the action or relief sought.

PHA Policy

The resident must submit a written request for a grievance hearing to the PHA within 5 business days of the tenant's receipt of the summary of the informal settlement. The written request shall specify:

- The reason for the grievance
- The action or relief sought
- Dates the resident will be available for a hearing in the next 10 business days
- Preference for a hearing officer or a hearing panel

If the complainant does not request a hearing, the PHA's disposition of the grievance under the informal settlement process will become final. However, failure to request a hearing does not constitute a waiver by the complainant of the right to contest the PHA's action in disposing of the complaint in an appropriate judicial proceeding [24 CFR 966.55(c)].

**Escrow Deposits [24 CFR 966.55(e)]**

Before a hearing is scheduled in any grievance involving the amount of rent that the PHA claims is due, the family must pay an escrow deposit to the PHA. When a family is required to make an escrow deposit, the amount is the amount of rent the PHA states is due and payable as of the first of the month preceding the month in which the family's act or failure to act took place. After the first deposit the family must deposit the same amount monthly until the family's complaint is resolved by decision of the hearing officer/panel.

The PHA must waive the requirement for an escrow deposit where the family has requested a financial hardship exemption from minimum rent requirements or is grieving the effect of welfare benefits reduction in calculation of family income [24 CFR 5.630(b)(3)].

Unless the PHA waives the requirement, the family's failure to make the escrow deposit will terminate the grievance procedure. A family's failure to pay the escrow deposit does not waive the family's right to contest the PHA's disposition of the grievance in any appropriate judicial proceeding.

PHA Policy

The PHA will not waive the escrow requirement for grievances involving rent amounts except where required to do so by regulation.

**Scheduling of Hearings [24 CFR 966.55(f)]**

If the complainant has complied with all requirements for requesting a hearing as described above, a hearing must be scheduled by the hearing officer/panel promptly for a time and place reasonably convenient to both the complainant and the PHA. A written notification specifying the time, place and the procedures governing the hearing must be delivered to the complainant and the appropriate PHA official.

PHA Policy

Within 10 business days of receiving a written request for a hearing, the hearing officer will schedule and send email or written notice of the hearing to both the complainant and the PHA.

The PHA may wish to permit the tenant to request to reschedule a hearing for good cause.

PHA Policy

The tenant may request to reschedule a hearing for good cause, or if it is needed as a reasonable accommodation for a person with disabilities. Good cause is defined as an unavoidable conflict which seriously affects the health, safety, or welfare of the family. Requests to reschedule a hearing must be made in writing prior to the hearing date. At its discretion, the PHA may request documentation of the "good cause" prior to rescheduling the hearing.



**Expedited Grievance Procedure [24 CFR 966.55(g)]**

The PHA may establish an expedited grievance procedure for any grievance concerning a termination of tenancy or eviction that involves:

- Any criminal activity that threatens the health, safety, or right to peaceful enjoyment of the premises by other residents or employees of the PHA, or
- Any drug-related criminal activity on or near such premises

In such expedited grievances, the informal settlement of grievances as discussed in 14-III.D is not applicable.

The PHA may adopt special procedures concerning expedited hearings, including provisions for expedited notice or scheduling, or provisions for expedited decision on the grievance.

**PHA Policy**

The PHA will not establish any expedited grievance procedure.

**14-III.F. SELECTION OF HEARING OFFICER/PANEL [24 CFR 966.55(b)]**

The grievance hearing must be conducted by an impartial person or persons appointed by the PHA, other than the person who made or approved the PHA action under review, or a subordinate of such person.

**PHA Policy**

PHA grievance hearings will be conducted by a single hearing officer or a panel, whichever the tenant prefers.

The PHA must determine the methodology for appointment of the hearing officer and it must be stated in the grievance procedure.

**PHA Policy**

The PHA will appoint a person who has been selected in the manner required under the grievance procedure. Efforts will be made to assure that the person selected is neither a friend nor enemy of the complainant, that they do not have a personal stake in the matter under dispute, and will otherwise not appear to lack impartiality.

Should the tenant choose to use a grievance panel, the tenant and the PHA shall each appoint a member to the panel, and the appointed members shall mutually agree on the third member.

If the appointed members cannot agree on a third member, such member shall be appointed by an independent arbitration organization, such as the Dispute Resolution Center.

**14-III.G. PROCEDURES GOVERNING THE HEARING [24 CFR 966.56]****Rights of Complainant [24 CFR 966.56(b)]**

The complainant will be afforded a fair hearing. This includes:

- The opportunity to examine before the grievance hearing any PHA documents, including records and regulations that are directly relevant to the hearing. The tenant must be allowed to copy any such document at the tenant's expense. If the PHA does not make the document available for examination upon request by the complainant, the PHA may not rely on such document at the grievance hearing.

**PHA Policy**

The tenant will be allowed to copy any documents related to the hearing at a cost of \$.25 per page. The family must request discovery of PHA documents no later than 12:00 p.m. on the business day prior to the hearing.

- The right to be represented by counsel or other person chosen to represent the tenant, and to have such person make statements on the tenant's behalf.

### PHA Policy

Hearings may be attended by the following applicable persons:

- A PHA representative(s) and any witnesses for the PHA
  - The tenant and any witnesses for the tenant
  - The tenant's counsel or other representative
  - Any other person approved by the PHA as a reasonable accommodation for a person with a disability
- The right to a private hearing unless the complainant requests a public hearing.
  - The right to present evidence and arguments in support of the tenant's complaint, to controvert evidence relied on by the PHA or project management, and to confront and cross-examine all witnesses upon whose testimony or information the PHA or project management relies.
  - A decision based solely and exclusively upon the facts presented at the hearing.

### **Decision without Hearing [24 CFR 966.56(c)]**

The hearing officer/panel may render a decision without proceeding with the hearing if the hearing officer/panel determines that the issue has been previously decided in another proceeding.

### **Failure to Appear [24 CFR 966.56(d)]**

If the complainant or the PHA fails to appear at a scheduled hearing, the hearing officer/panel may make a determination to postpone the hearing for not to exceed five business days or may make a determination that the party has waived his/her right to a hearing. Both the complainant and the PHA must be notified of the determination by the hearing officer/panel: Provided, That a determination that the complainant has waived his/her right to a hearing will not constitute a waiver of any right the complainant may have to contest the PHA's disposition of the grievance in an appropriate judicial proceeding.

There may be times when a complainant does not appear due to unforeseen circumstances which are out of their control and are no fault of their own.

### PHA Policy

If the tenant does not appear at the scheduled time of the hearing, the hearing officer will wait up to 15 minutes. If the tenant appears within 15 minutes of the scheduled time, the hearing will be held. If the tenant does not arrive within 15 minutes of the scheduled time, they will be considered to have failed to appear.

If the tenant fails to appear and was unable to reschedule the hearing in advance, the tenant must contact the PHA within 24 hours of the scheduled hearing date, excluding weekends and holidays. The hearing officer will reschedule the hearing only if the tenant can show good cause for the failure to appear, or it is needed as a reasonable accommodation for a person with disabilities.

"Good cause" is defined as an unavoidable conflict which seriously affects the health, safety, or welfare of the family.

### **General Procedures [24 CFR 966.56(e), (f), and (g)]**

At the hearing, the complainant must first make a showing of an entitlement to the relief sought and thereafter the PHA must sustain the burden of justifying the PHA action or failure to act against which the complaint is directed [24 CFR 966.56(e)].

The hearing must be conducted informally by the hearing officer/panel. The PHA and the tenant must be given the opportunity to present oral or documentary evidence pertinent to the facts and issues raised by the complaint, and to question any witnesses. In general, all evidence is admissible and may be considered without regard to admissibility under the rules of evidence applicable to judicial proceedings [24 CFR 966.56(f)].

### PHA Policy

Any evidence to be considered by the hearing officer must be presented at the time of the hearing. There are four categories of evidence.

- **Oral evidence:** the testimony of witnesses
- **Documentary evidence:** a writing which is relevant to the case, for example, a letter written to the PHA. Writings include all forms of recorded communication or representation, including letters, emails, words, pictures, sounds, videotapes or symbols or combinations thereof.
- **Demonstrative evidence:** Evidence created specifically for the hearing and presented as an illustrative aid to assist the hearing officer, such as a model, a chart or other diagram.
- **Real evidence:** A tangible item relating directly to the case.

*Hearsay Evidence* is evidence of a statement that was made other than by a witness while testifying at the hearing and that is offered to prove the truth of the matter. Even though evidence, including hearsay, is generally admissible, hearsay evidence alone cannot be used as the sole basis for the hearing officer's decision.

If the PHA fails to comply with the discovery requirements (providing the tenant with the opportunity to examine PHA documents prior to the grievance hearing), the hearing officer will refuse to admit such evidence.

Other than the failure of the PHA to comply with discovery requirements, the hearing officer has the authority to overrule any objections to evidence.

The hearing officer/panel must require the PHA, the complainant, counsel and other participants or spectators to conduct themselves in an orderly fashion. Failure to comply with the directions of the hearing officer/panel to obtain order may result in exclusion from the proceedings or in a decision adverse to the interests of the disorderly party and granting or denial of the relief sought, as appropriate [24 CFR 966.56(f)].

The complainant or the PHA may arrange, in advance and at the expense of the party making the arrangement, for a transcript of the hearing. Any interested party may purchase a copy of such transcript [24 CFR 966.56(g)].

### PHA Policy

If the complainant would like the PHA to record the proceedings by audiotape, the request must be made to the PHA by 12:00 p.m. on the business day prior to the hearing.

The PHA will consider that an audio tape recording of the proceedings is a transcript.

### **Accommodations of Persons with Disabilities [24 CFR 966.56(h)]**

The PHA must provide reasonable accommodation for persons with disabilities to participate in the hearing.

Reasonable accommodation may include qualified sign language interpreters, readers, accessible locations, or attendants.

If the tenant is visually impaired, any notice to the tenant which is required in the grievance process must be in an accessible format.

See Chapter 2 for a thorough discussion of the PHA's responsibilities pertaining to reasonable accommodation.

#### **14-III.H. DECISION OF THE HEARING OFFICER/PANEL [24 CFR 966.57]**

The hearing officer/panel must issue a written decision, stating the reasons for the decision, within a reasonable time after the hearing. Factual determinations relating to the individual circumstances of the family must be based on a preponderance of evidence presented at the hearing. A copy of the decision must be sent to the tenant and the PHA. The PHA must retain a copy of the decision in the tenant's folder. A copy of the decision, with all names and identifying references deleted, must also be maintained on file by the PHA and made available for inspection by a prospective complainant, his/her representative, or the hearing officer/panel [24 CFR 966.57(a)].

##### PHA Policy

In rendering a decision, the hearing officer will consider the following matters:

- **PHA Notice to the Family:** The hearing officer will determine if the reasons for the PHA's decision are factually stated in the notice.
- **Discovery:** The hearing officer will determine if the family was given the opportunity to examine any relevant documents in accordance with PHA policy.
- **PHA Evidence to Support the PHA Decision:** The evidence consists of the facts presented. Evidence is not conclusion and it is not argument. The hearing officer will evaluate the facts to determine if they support the PHA's conclusion.
- **Validity of Grounds for Termination of Tenancy (when applicable):** The hearing officer will determine if the termination of tenancy is for one of the grounds specified in the HUD regulations and PHA policies. If the grounds for termination are not specified in the regulations or in compliance with PHA policies, then the decision of the PHA will be overturned.

The hearing officer will issue a written decision to the family and the PHA no later than 10 business days after the hearing. The report will contain the following information:

##### **Hearing information:**

- Name of the complainant
- Date and place of the hearing
- Name of the hearing officer
- Name of the PHA representative(s)
- Name of family representative (if any)
- Names of witnesses (if any)

**Background:** A brief, impartial statement of the reason for the hearing and the date(s) on which the informal settlement was held, who held it, and a summary of the results of the informal settlement. Also includes the date the complainant requested the grievance hearing.

**Summary of the Evidence:** The hearing officer will summarize the testimony of each witness and identify any documents that a witness produced in support of his/her testimony and that are admitted into evidence.

**Findings of Fact:** The hearing officer will include all findings of fact, based on a preponderance of the evidence. *Preponderance of the evidence* is defined as evidence which is of greater weight or more convincing than the evidence which is offered in opposition to it; that is, evidence which as a whole shows that the fact sought to be proved is more probable than not. Preponderance of the evidence may not be determined by the number of witnesses, but by the greater weight of all evidence.

**Conclusions:** The hearing officer will render a conclusion derived from the facts that were found to be true by a preponderance of the evidence. The conclusion will result in a determination of whether these facts uphold the PHA's decision.

**Order:** The hearing report will include a statement of whether the PHA's decision is upheld or overturned. If it is overturned, the hearing officer will instruct the PHA to change the decision in accordance with the hearing officer's determination. In the case of termination of tenancy, the hearing officer will instruct the PHA to restore the family's status.

### **Procedures for Further Hearing**

#### PHA Policy

The hearing officer may ask the family for additional information and/or might adjourn the hearing in order to reconvene at a later date, before reaching a decision. If the family misses an appointment or deadline ordered by the hearing officer, the action of the PHA will take effect and another hearing will not be granted.

### **Final Decision [24 CFR 966.57(b)]**

The decision of the hearing officer/panel is binding on the PHA which must take the action, or refrain from taking the action cited in the decision unless the PHA Board of Commissioners determines within a reasonable time, and notifies the complainant that:

- The grievance does not concern PHA action or failure to act in accordance with or involving the complainant's lease on PHA policies which adversely affect the complainant's rights, duties, welfare, or status; or
- The decision of the hearing officer/panel is contrary to Federal, state, or local law, HUD regulations or requirements of the annual contributions contract between HUD and the PHA

#### PHA Policy

When the PHA considers the decision of the hearing officer to be invalid due to the reasons stated above, it will present the matter to the PHA Board of Commissioners within 10 business days of the date of the hearing officer's decision. The Board has 30 calendar days to consider the decision. If the Board decides to reverse the hearing officer's decision, it must notify the complainant within 10 business days of this decision.

A decision by the hearing officer/panel, or Board of Commissioners in favor of the PHA or which denies the relief requested by the complainant in whole or in part must not constitute a waiver of any rights the complainant may have to a subsequent trial or judicial review in court [24 CFR 966.57(c)].

# **CHAPTER 15: PROGRAM INTEGRITY**

## **INTRODUCTION**

The PHA is committed to ensuring that funds made available to the PHA are spent in accordance with HUD requirements.

This chapter covers HUD and PHA policies designed to prevent, detect, investigate and resolve instances of program abuse or fraud. It also describes the actions that will be taken in the case of unintentional errors and omissions.

Part I: Preventing, Detecting, and Investigating Errors and Program Abuse. This part presents PHA policies related to preventing, detecting, and investigating errors and program abuse.

Part II: Corrective Measures and Penalties. This part describes the corrective measures the PHA must and may take when errors or program abuses are found.

## **PART I: PREVENTING, DETECTING, AND INVESTIGATING ERRORS AND PROGRAM ABUSE**

### **15-I.A. PREVENTING ERRORS AND PROGRAM ABUSE**

HUD created the Enterprise Income Verification (EIV) system to provide PHAs with a powerful tool for preventing errors and program abuse. PHAs are required to use the EIV system in its entirety in accordance with HUD administrative guidance [24 CFR 5.233]. PHAs are further required to:

- Provide applicants and residents with form HUD-52675, “Debts Owed to PHAs and Terminations”
- Require all adult members of an applicant or participant family to acknowledge receipt of form HUD-52675 by signing a copy of the form for retention in the family file

#### PHA Policy

The PHA anticipates that the vast majority of families and PHA employees intend to and will comply with program requirements and make reasonable efforts to avoid errors.

To ensure that the PHA’s program is administered effectively and according to the highest ethical and legal standards, the PHA will employ a variety of techniques to ensure that both errors and intentional program abuse are rare.

- The PHA will provide each applicant and resident with a copy of “Is Fraud Worth It?” (form HUD-1141-OIG), which explains the types of actions a family must avoid and the penalties for program abuse.
- The PHA will provide each applicant and resident with a copy of “What You Should Know about EIV,” a guide to the Enterprise Income Verification (EIV) system published by HUD as an attachment to Notice PIH 2010-19. In addition, the PHA will require the head of each household to acknowledge receipt of the guide by signing a copy for retention in the family file.
- The PHA will require mandatory orientation sessions for all prospective residents either prior to or upon execution of the lease. The PHA will discuss program compliance and integrity issues. At the conclusion of all program orientation sessions, the family representative will be required to sign a program briefing certificate to confirm that all rules and pertinent regulations were explained to them.
- The PHA will routinely provide resident counseling as part of every reexamination interview in order to clarify any confusion pertaining to program rules and requirements.
- PHA staff will be required to review and explain the contents of all HUD- and PHA-required forms prior to requesting family member signatures.
- The PHA will place a warning statement about the penalties for fraud (as described in 18 U.S.C. 1001 and 1010) on key PHA forms and form letters that request information from a family member.
- The PHA will provide each PHA employee with the necessary training on program rules and the organization’s standards of conduct and ethics.

- At every regular reexamination the PHA staff will explain any changes in HUD regulations or PHA policy that affect residents.

For purposes of this chapter the term *error* refers to an unintentional error or omission. *Program abuse or fraud* refers to a single act or pattern of actions that constitute a false statement, omission, or concealment of a substantial fact, made with the intent to deceive or mislead.

### **15-I.B. DETECTING ERRORS AND PROGRAM ABUSE**

In addition to taking steps to prevent errors and program abuse, the PHA will use a variety of activities to detect errors and program abuse.

#### **Quality Control and Analysis of Data**

##### PHA Policy

The PHA will employ a variety of methods to detect errors and program abuse, including:

- The PHA routinely will use EIV and other non-HUD sources of up-front income verification. This includes the Work Number and any other private or public databases available to the PHA.
- At each annual reexamination, current information provided by the family will be compared to information provided at the last annual reexamination to identify inconsistencies and incomplete information.
- The PHA will compare family-reported income and expenditures to detect possible unreported income.

#### **Independent Audits and HUD Monitoring**

OMB Circular A-133 requires all PHAs that expend \$500,000 or more in federal awards annually to have an independent audit (IPA). In addition, HUD conducts periodic on-site and automated monitoring of PHA activities and notifies the PHA of errors and potential cases of program abuse.

##### PHA Policy

The PHA will use the results reported in any IPA or HUD monitoring reports to identify potential program abuses as well as to assess the effectiveness of the PHA's error detection and abuse prevention efforts.

#### **Individual Reporting of Possible Errors and Program Abuse**

##### PHA Policy

The PHA will encourage staff, residents, and the public to report possible program abuse.

### **15-I.C. INVESTIGATING ERRORS AND PROGRAM ABUSE**

#### **When the PHA Will Investigate**

##### PHA Policy

The PHA will review all referrals, specific allegations, complaints, and tips from any source including other agencies, companies, and individuals, to determine if they warrant investigation. In order for the PHA to investigate, the allegation must contain at least one independently-verifiable item of information, such as the name of an employer or the name of an unauthorized household member. The PHA will investigate when inconsistent or contradictory information is detected through file reviews and the verification process.

#### **Consent to Release of Information [24 CFR 960.259]**

The PHA may investigate possible instances of error or abuse using all available PHA and public records. If necessary, the PHA will require families to sign consent forms for the release of additional information.

## **Analysis and Findings**

### PHA Policy

The PHA will base its evaluation on a preponderance of the evidence collected during its investigation. *Preponderance of the evidence* is defined as evidence which is of greater weight or more convincing than the evidence which is offered in opposition to it; that is, evidence that as a whole shows that the fact sought to be proved is more probable than not. Preponderance of evidence may not be determined by the number of witnesses, but by the greater weight of all evidence.

For each investigation the PHA will determine (1) whether an error or program abuse has occurred, (2) whether any amount of money is owed the PHA, and (3) what corrective measures or penalties will be assessed.

## **Consideration of Remedies**

All errors and instances of program abuse must be corrected prospectively. Whether the PHA will enforce other corrective actions and penalties depends upon the nature of the error or program abuse.

### PHA Policy

In the case of family-caused errors or program abuse, the PHA will take into consideration (1) the seriousness of the offense and the extent of participation or culpability of individual family members, (2) the effects of a particular remedy on family members who were not involved in the offense.

## **Notice and Appeals**

### PHA Policy

The PHA will inform the relevant party in writing of its findings and remedies within 10 business days of the conclusion of the investigation. The notice will include (1) a description of the error or program abuse, (2) the family's right to appeal the results through an informal hearing or grievance hearing (see Chapter 14).

## **PART II: CORRECTIVE MEASURES AND PENALTIES**

### **15-II.A. UNDER- OR OVERPAYMENT**

An under- or overpayment includes an incorrect tenant rent payment by the family, or an incorrect utility reimbursement to a family.

#### **Corrections**

Whether the incorrect rental determination is an overpayment or underpayment, the PHA must promptly correct the tenant rent and any utility reimbursement prospectively.

#### PHA Policy

Increases in the tenant rent will be implemented on the first of the month following a written 30 day notice.

Any decreases in tenant rent will become effective the first of the month following the discovery of the error.

#### **Reimbursement**

Whether the family is required to reimburse the PHA or the PHA is required to reimburse the family depends upon which party is responsible for the incorrect payment and whether the action taken was an error or program abuse. Policies regarding reimbursement are discussed in the three sections that follow.



## **15-II.B. FAMILY-CAUSED ERRORS AND PROGRAM ABUSE**

General administrative requirements for participating in the program are discussed throughout the ACOP. This section deals specifically with errors and program abuse by family members.

An incorrect rent determination caused by a family generally would be the result of incorrect reporting of family composition, income, assets, or expenses, but also would include instances in which the family knowingly allows the PHA to use incorrect information provided by a third party.

### **Family Reimbursement to PHA**

#### PHA Policy

In the case of family-caused errors or program abuse, the family will be required to repay any amounts of rent underpaid. The PHA may, but is not required to, offer the family a repayment agreement in accordance with Chapter 16. If the family fails to repay the amount owed, the PHA will terminate the family's lease in accordance with the policies in Chapter 13.

### **PHA Reimbursement to Family**

#### PHA Policy

The PHA will not reimburse the family for any overpayment of rent when the overpayment clearly is caused by the family.

### **Prohibited Actions**

An applicant or resident in the public housing program must not knowingly:

- Make a false statement to the PHA [Title 18 U.S.C. Section 1001].
- Provide incomplete or false information to the PHA [24 CFR 960.259(a)(4)].
- Commit fraud, or make false statements in connection with an application for assistance or with reexamination of income [24 CFR 966.4(l)(2)(iii)(C)].

#### PHA Policy

Any of the following will be considered evidence of family program abuse:

- Offering bribes or illegal gratuities to the PHA Board of Commissioners, employees, contractors, or other PHA representatives
- Offering payments or other incentives to a third party as an inducement for the third party to make false or misleading statements to the PHA on the family's behalf
- Use of a false name or the use of falsified, forged, or altered documents
- Intentional misreporting of family information or circumstances (e.g., misreporting of income or family composition)
- Omitted facts that were obviously known by a family member (e.g., not reporting employment income)
- Admission of program abuse by an adult family member

The PHA may determine other actions to be program abuse based upon a preponderance of the evidence, as defined earlier in this chapter.

### **Penalties for Program Abuse**

In the case of program abuse caused by a family the PHA may, at its discretion, impose any of the following remedies.

- The PHA may require the family to repay any amounts owed to the program (see 15-II.B., Family Reimbursement to PHA).
- The PHA may require, as a condition of receiving or continuing assistance, that a culpable family member not reside in the unit. See policies in Chapter 3 (for applicants) and Chapter 13 (for residents).
- The PHA may deny admission or terminate the family's lease following the policies set forth in Chapter 3 and Chapter 13 respectively.
- The PHA may refer the family for state or federal criminal prosecution as described in section 15-II.D.

### **15-II.C. PHA-CAUSED ERRORS OR PROGRAM ABUSE**

The responsibilities and expectations of PHA staff with respect to normal program administration are discussed throughout the ACOP. This section specifically addresses actions of a PHA staff member that are considered errors or program abuse related to the public housing program. Additional standards of conduct may be provided in the PHA personnel policy.

PHA-caused incorrect rental determinations include (1) failing to correctly apply public housing rules regarding family composition, income, assets, and expenses, and (2) errors in calculation.

#### **Repayment to the PHA**

The family is not required to repay an underpayment of rent if the error or program abuse is caused by PHA staff.

#### **PHA Reimbursement to Family**

##### PHA Policy

The PHA will reimburse a family for any family overpayment of rent, regardless of whether the overpayment was the result of staff-caused error or staff program abuse.

#### **Prohibited Activities**

##### PHA Policy

Any of the following will be considered evidence of program abuse by PHA staff:

- Failing to comply with any public housing program requirements for personal gain
- Failing to comply with any public housing program requirements as a result of a conflict of interest relationship with any applicant or resident
- Seeking or accepting anything of material value from applicants, residents, vendors, contractors, or other persons who provide services or materials to the PHA
- Disclosing confidential or proprietary information to outside parties
- Gaining profit as a result of insider knowledge of PHA activities, policies, or practices
- Misappropriating or misusing public housing funds
- Destroying, concealing, removing, or inappropriately using any records related to the public housing program
- Committing any other corrupt or criminal act in connection with any federal housing program

### **15-II.D. CRIMINAL PROSECUTION**

##### PHA Policy

When the PHA determines that program abuse by a family or PHA staff member has occurred and the amount of underpaid rent meets or exceeds the threshold for prosecution under local or state law, the PHA will refer the matter to the appropriate entity for prosecution. When the amount of underpaid rent meets or exceeds the federal threshold, the case will also be referred to the HUD Office of Inspector General (OIG).

Other criminal violations related to the public housing program will be referred to the appropriate local, state, or federal entity.

### **15-II.E. FRAUD AND PROGRAM ABUSE RECOVERIES**

PHAs who enter into a repayment agreement with a family to collect rent owed, initiate litigation against the family to recover rent owed, or begin eviction proceedings against a family may retain 100 percent of program funds that the PHA recovers [Notice PIH 2007-27 (HA)].

If the PHA does none of the above, all amounts that constitute an underpayment of rent must be returned to HUD. The family must be afforded the opportunity for a hearing through the PHA's grievance process.

# **CHAPTER 16: PROGRAM ADMINISTRATION**

## **INTRODUCTION**

This chapter discusses administrative policies and practices that are relevant to the activities covered in this ACOP. The policies are discussed in seven parts as described below:

Part I: Setting Utility Allowances. This part describes how utility allowances are established and revised. Also discussed are the requirements to establish surcharges for excess consumption of PHA-furnished utilities.

Part II: Establishing Flat Rents and Public Housing Maximum Rents. This part describes the requirements and policies related to establishing and updating flat rent amounts and public housing maximum rents.

Part III: Repayment of Family Debts. This part contains policies for recovery of monies that have been underpaid by families, and describes the circumstances under which the PHA will offer repayment agreements to families. Also discussed are the consequences for failure to make payments in accordance with a repayment agreement.

Part IV: Public Housing Assessment System (PHAS). This part describes the PHAS indicators, how PHAs are scored under PHAS, and how those scores affect a PHA.

Part V: Record Keeping. All aspects of the program involve certain types of record-keeping. This part outlines the privacy rights of applicants and participants and record retention policies the PHA will follow.

Part VI: Reporting and Record Keeping for Children with Environmental Intervention Blood Lead Level. This part describes the PHA's reporting responsibilities related to children with environmental intervention blood lead levels that are living in public housing.

Part VII: Violence against Women Act (VAWA): Notification, Documentation, and Confidentiality. This part contains key terms used in VAWA and describes requirements related to notifying families about their rights and responsibilities under VAWA; requesting documentation from victims of domestic violence, dating violence, sexual assault, and stalking; and maintaining the confidentiality of information obtained from victims.

## **PART I: SETTING UTILITY ALLOWANCES [24 CFR 965 Subpart E]**

### **16-I.A. OVERVIEW**

PHAs must establish allowances for PHA-furnished utilities for all check metered utilities and for resident-purchased utilities for all utilities purchased directly by residents from a utility supplier [24 CFR 965.502(a)]. PHAs must also establish surcharges for excess consumption of PHA-furnished utilities [24 CFR 965.506]. The PHA must maintain a record that documents the basis on which utility allowances and scheduled surcharges are established and revised, and the record must be made available for inspection by residents [24 CFR 965.502(b)].

### **16-I.B UTILITY ALLOWANCES**

The PHA must establish separate allowances for each utility and for each category of dwelling units the PHA determines to be reasonably comparable as to factors affecting utility usage [24 CFR 965.503].

The objective of a PHA in establishing utility allowances for each dwelling unit category and unit size is to approximate a reasonable consumption of utilities by an energy-conservative household of modest circumstances consistent with the requirements of a safe, sanitary, and healthful living environment [24 CFR 965.505].

Utilities include gas, electricity, fuel for heating, water, sewerage, and solid waste disposal for a dwelling unit. In addition, if the PHA does not furnish a range and refrigerator, the family must be granted a utility allowance for the range and refrigerator they provide [24 CFR 965.505].

Costs for telephone, cable/satellite TV, and internet services are not considered utilities [PH Occ GB, p. 138].

Utility allowance amounts will vary by the rates in effect, size and type of unit, climatic location and sitting of the unit, type of construction, energy efficiency of the dwelling unit, and other factors related to the physical condition of the unit. Utility allowance amounts will also vary by residential demographic characteristics affecting home energy usage [PH Occ GB, p. 138].

Chapter 14 of the *PH Occupancy Guidebook* provides detailed guidance to the PHA about establishing utility allowances.

### **Air-Conditioning**

If a PHA installs air conditioning, it shall provide, to the maximum extent economically feasible, systems that give residents the option of choosing to use air conditioning in their units. The design of systems that offer each resident the option to choose air conditioning shall include retail meters or check meters, and residents shall pay for the energy used in its operation. For systems that offer residents the option to choose air conditioning but cannot be check metered, residents are to be surcharged in accordance with 965.506. If an air conditioning system does not provide for resident option, residents are not to be charged, and these systems should be avoided whenever possible. [24 CFR 965.505(e)]

#### PHA Policy

The PHA has installed air-conditioning.

### **Utility Allowance Revisions [24 CFR 965.507]**

The PHA must review at least annually the basis on which utility allowances have been established and must revise the allowances if necessary in order to adhere to the standards for establishing utility allowances that are contained in 24 CFR 965.505.

The PHA may revise its allowances for resident-purchased utilities between annual reviews if there is a rate change, and is required to do so if such change, by itself or together with prior rate changes not adjusted for, results in a change of 10 percent or more from the rate on which the allowance was based.

Adjustments to resident payments as a result of such changes must be retroactive to the first day of the month following the month in which the last rate change taken into account became effective.

#### PHA Policy

Between annual reviews of utility allowances, the PHA will only revise its utility allowances due to a rate change, when required to by the regulation.

### **16-I.C. SURCHARGES FOR PHA-FURNISHED UTILITIES [24 CFR 965.506]**

For dwelling units subject to allowances for PHA-furnished utilities where check meters have been installed, the PHA must establish surcharges for utility consumption in excess of the allowances. Surcharges may be computed on a straight per unit of purchase basis or for stated blocks of excess consumption, and must be based on the PHA's average utility rate. The basis for calculating the surcharges must be described in the PHA's schedule of allowances. Changes in the amount of surcharges based directly on changes in the PHA's average utility rate are not subject to the advance notice requirements discussed under 16-I.D.

For dwelling units served by PHA-furnished utilities where check meters have not been installed, the PHA must establish schedules of surcharges indicating additional dollar amounts residents will be required to pay by reason of estimated utility consumption attributable to resident-owned major appliances or to optional functions of PHA-furnished equipment. The surcharge schedule must state the resident-owned equipment (or functions of PHA-furnished equipment) for which surcharges will be made and the amounts of such charges. Surcharges must be based on the cost to the PHA of the utility consumption estimated to be attributable to reasonable usage of such equipment.

### PHA Policy

The PHA furnishes electricity and water at Grandpine Courts. The PHA furnishes water at all sites except Scattered Sites.

#### **16-I.D. NOTICE REQUIREMENTS [965.502]**

The PHA must give notice to all residents of proposed allowances and scheduled surcharges, and revisions thereof. The notice must be given in the manner provided in the lease and must:

- Be provided at least 60 days before the proposed effective date of the allowances, scheduled surcharges, or revisions.
- Describe the basis for determination of the allowances, scheduled surcharges, or revisions, including a statement of the specific items of equipment and function whose utility consumption requirements were included in determining the amounts of the allowances and schedule of surcharges.
- Notify residents of the place where the PHA's documentation on which allowances and surcharges are based is available for inspection.
- Provide all residents an opportunity to submit written comments during a period expiring not less than 30 days before the proposed effective date of the allowances, scheduled surcharges, or revisions.

#### **16-I.E. REASONABLE ACCOMMODATION [24 CFR 965.508]**

On request from a family that includes a disabled or elderly person, the PHA must approve a utility allowance that is higher than the applicable amount for the dwelling unit if a higher utility allowance is needed as a reasonable accommodation to make the program accessible to and usable by the family [PH Occ GB, p. 172].

Likewise, residents with disabilities may not be charged for the use of certain resident-supplied appliances if there is a verified need for special equipment because of the disability [PH Occ GB, p. 172].

See Chapter 2 for policies regarding the request and approval of reasonable accommodations.

## **PART II: ESTABLISHING FLAT RENTS AND PUBLIC HOUSING MAXIMUM RENTS**

### **16-II.A. OVERVIEW**

Flat rents are designed to encourage self-sufficiency and to avoid creating disincentives for continued residency by families who are attempting to become economically self-sufficient.

Public housing maximum rents are needed to prorate assistance for a mixed family. A mixed family is one whose members include those with citizenship or eligible immigration status, and those without citizenship or eligible immigrations status [24 CFR 5.504].

This part discusses how the PHA establishes and updates flat rents and public housing maximum rents. Policies related to the use of flat rents, family choice of rent, flat rent hardships, and public housing maximum rents are discussed in Chapter 6.

### **16-II.B. FLAT RENTS [24 CFR 960.253(b) and Notice PIH 2014-12]**

#### **Establishing Flat Rents**

Flat rents for public housing units are based on the market rent charged for comparable units in the private unassisted rental market. The flat rent should be equal to the estimated rent for which the PHA could promptly lease the public housing unit after preparation for occupancy.

The PHA must use HUD's rent reasonableness methodology to determine flat rents. In determining flat rents, PHAs must consider the following:

- Location
- Quality
- Unit size
- Unit type
- Age of property
- Amenities at the property and in immediate neighborhood
- Housing services provided
- Maintenance provided by the PHA
- Utilities provided by the PHA

Notice PIH 2014-12 specifies that after the PHA has determined flat rent amounts using HUD's rent reasonableness methodology, the PHA must then compare this amount to 80 percent of the FMR and must set the flat rent at no less than 80 percent of the FMR, subject to utility adjustments.

PHAs are now required to apply a utility allowance to flat rents. Flat rents set at 80 percent of the FMR must be reduced by the amount of the unit's utility allowance, if any.

### **Review of Flat Rents**

The PHA must ensure that flat rents continue to mirror market rent values [24 CFR 960.253(b) and Notice PIH 2014-12]. No later than 90 days after HUD publishes new annual FMRs, PHAs must revise flat rents as necessary based on the rent reasonableness analysis and changes to the FMR. The PHA must offer changes to the flat rent to all new admissions and to existing families at the next annual rent option.

If the FMR falls from year to year, the PHA may, but is not required to, lower the flat rent to 80 percent of the current FMR.

#### PHA Policy

If the FMR is lower than the previous year, the PHA will reduce flat rents to 80 percent of the current FMR

PHAs that determine that reasonable rents would be less than 60 percent of the applicable FMR may choose to complete a rent reasonableness study once every three years, rather than annually. [Notice PIH 2014-12].

#### PHA Policy

If the PHA determines that reasonable rents would be less than 60 percent of the applicable FMR, the PHA will conduct a rent reasonableness study once every three years.

### **Posting of Flat Rents**

#### PHA Policy

The PHA will publicly post the schedule of flat rents in a conspicuous manner in the applicable PHA or project office.

### **Documentation of Flat Rents [24 CFR 960.253(b)(5)]**

The PHA must maintain records that document the method used to determine flat rents, and that show how flat rents were determined by the PHA in accordance with this method.

## **16-II.C. PUBLIC HOUSING MAXIMUM RENTS**

### **Establishing Public Housing Maximum Rents**

PHAs are prohibited from making financial assistance available to persons who are not citizens or nationals of the United States, and to those who do not have eligible immigration status [24 CFR 5.500]. Therefore, in order to assist mixed families, PHAs must prorate assistance. Public housing maximum rents are needed in order to calculate the tenant rent for a mixed family.

The public housing maximum rent is based on value of the 95th percentile of the total tenant payment (TTP) for each tenant within the PHA. PHAs may calculate a maximum rent on either a PHA- or project wide basis. A separate maximum rent can be provided for each separate project or projects may be combined into logical groups, if appropriate. HUD recommends that a single project basis be avoided for a project unless at least 50 dwelling units are involved.

PHAs may use the “direct comparison” or the “unit distribution” method for establishing the public housing maximum rents for each unit size. Appendix H, of Guidebook 7465.G, Restrictions on Assistance to Noncitizens provides detailed guidance on how to establish public housing maximum rents using the methodologies identified above.

### **Review of Public Housing Maximum Rents**

#### PHA Policy

The PHA will recalculate the public housing maximum rents on an annual basis.

### **Posting of Public Housing Maximum Rents**

#### PHA Policy

The PHA will publicly post the schedule of public housing maximum rents in a conspicuous manner in the applicable PHA or project office.

### **Documentation of Public Housing Maximum Rents**

#### PHA Policy

The PHA will maintain records that document how the PHA determined the 95th percentile of TTP, whether the maximum rent was determined PHA-wide, project-wide, or with groupings of projects, and the methodology used to determine maximum rents for each unit size.

## **PART III: FAMILY DEBTS TO THE PHA**

### **16-III.A. OVERVIEW**

This part describes the PHA’s policies for recovery of monies owed to the PHA by families.

#### PHA Policy

When an action or inaction of a resident family results in the underpayment of rent or other amounts, the PHA holds the family liable to return any underpayments to the PHA.

The PHA will enter into repayment agreements in accordance with the policies contained in this part as a means to recover overpayments.

When a family refuses to repay monies owed to the PHA, the PHA will utilize other available collection alternatives including, but not limited to, the following:

- Collection agencies
- Small claims court
- Civil law suit

## **16-III.B. REPAYMENT POLICY**

### **Family Debts to the PHA**

#### PHA Policy

Any amount owed to the PHA by a public housing family must be repaid. If the family is unable to repay the debt within 14 days, the PHA will offer to enter into a repayment agreement in accordance with the policies below.

If the family refuses to repay the debt, does not enter into a repayment agreement, or breaches a repayment agreement, the PHA will terminate the family's tenancy in accordance with the policies in Chapter 13. The PHA will also pursue other modes of collection.

If a family owes an amount that equals or exceeds \$2,500 as a result of program fraud, the case be referred to the Office of Inspector General. Where appropriate, the PHA will refer the case for criminal prosecution.

### **General Repayment Agreement Guidelines**

#### ***Down Payment Requirement***

#### PHA Policy

Before executing a repayment agreement with a family, the PHA will require a down payment of 50 percent of the total amount owed.

#### ***Payment Thresholds***

Notice PIH 2010-19 recommends that the total amount that a family must pay each month—the family's monthly share of rent plus the monthly debt repayment amount—should not exceed 40 percent of the family's monthly adjusted income, which is considered “affordable.” Moreover, Notice PIH 2010-19 acknowledges that PHAs have the discretion to establish “thresholds and policies” for repayment agreements with families [24 CFR 982.552(c)(1)(vii)].

#### PHA Policy

If a family is paying less than 40 percent of its monthly adjusted income (MAI) in rent, the minimum monthly payment amount will be the greater of the following two amounts:

- The difference between 40 percent of the family's MAI and the TTP at the time the agreement is executed
- \$25

If a family can provide evidence satisfactory to the PHA that a monthly payment amount of \$25 would impose an undue hardship, the PHA may, in its sole discretion, require a lower monthly payment amount.

If the family's income increases or decreases during the term of a repayment agreement, either the PHA or the family may request that the monthly payment amount be adjusted accordingly.

#### ***Execution of the Agreement***

#### PHA Policy

Any repayment agreement between the PHA and a family must be signed and dated by the PHA and by the head of household.

#### ***Due Dates***

#### PHA Policy

All payments are due by the close of business on the 5th day of the month. If the 5th does not fall on a business day, the due date is the close of business on the first business day after the 5th.



### ***Late or Missed Payments***

#### **PHA Policy**

If a payment is not received by the end of the business day on the date due, and prior approval for the missed payment has not been given by the PHA, the PHA will send the family a 14 day delinquency notice. If the payment is not received by the due date of the delinquency notice, it will be considered a breach of the agreement and the PHA will terminate tenancy in accordance with the policies in Chapter 13.

If a family receives three delinquency notices for unexcused late payments in a 12-month period, the repayment agreement will be considered in default, and the PHA will terminate tenancy in accordance with the policies in Chapter 13.

### ***No Offer of Repayment Agreement***

#### **PHA Policy**

The PHA generally will not enter into a repayment agreement with a family if there is already a repayment agreement in place with the family, or if the amount owed by the family exceeds the federal or state threshold for criminal prosecution.

### **Repayment Agreements Involving Improper Payments**

Notice PIH 2010-19 requires certain provisions to be included in any repayment agreement involving amounts owed by a family because it underreported or failed to report income:

- A reference to the items in the public housing lease that state the family's obligation to provide true and complete information at every reexamination and the grounds on which the PHA may terminate assistance because of a family's action or failure to act
- A statement clarifying that each month the family not only must pay to the PHA the monthly payment amount specified in the agreement but must also pay to the PHA the family's monthly tenant rent
- A statement that the terms of the repayment agreement may be renegotiated if the family's income decreases or increases
- A statement that late or missed payments constitute default of the repayment agreement and may result in termination of tenancy

## **PART IV: PUBLIC HOUSING ASSESSMENT SYSTEM (PHAS)**

### **16-IV.A. OVERVIEW**

The purpose of the Public Housing Assessment System (PHAS) is to improve the delivery of services in public housing and enhance trust in the public housing system among PHAs, public housing residents, HUD and the general public by providing a management tool for effectively and fairly measuring the performance of a public housing agency in essential housing operations.

### **16-IV.B. PHAS INDICATORS [24 CFR 902 Subparts A, B, C, D, and E]**

The table below lists each of the PHAS indicators, the points possible under each indicator, and a brief description of each indicator. A PHA's performance is based on a combination of all four indicators.

<p><b>Maximum Score: 40</b></p> <ul style="list-style-type: none"> <li>• The objective of this indicator is to determine the level to which a PHA is maintaining its public housing in accordance with the standard of decent, safe, sanitary, and in good repair.</li> <li>• To determine the physical condition of a PHA's projects, inspections are performed of the following five major areas of each public housing project: site, building exterior, building systems, dwelling units, and common areas. The inspections are performed by an independent inspector arranged by HUD, and include a statistically valid sample of the units in each project in the PHA's public housing portfolio.</li> </ul>
<p><b>Indicator 2: Financial condition of the PHA's projects</b></p> <p><b>Maximum Score: 25</b></p> <ul style="list-style-type: none"> <li>• The objective of this indicator is to measure the financial condition of the PHA's public housing projects for the purpose of evaluating whether the PHA has sufficient financial resources and is capable of managing those financial resources effectively to support the provision of housing that is decent, safe, sanitary, and in good repair.</li> <li>• A PHA's financial condition is determined by measuring each public housing project's performance in each of the following subindicators: quick ratio, months expendable net assets ratio, and debt service coverage ratio.</li> </ul>
<p><b>Indicator 3: Management operations of the PHA's projects</b></p> <p><b>Maximum Score: 25</b></p> <ul style="list-style-type: none"> <li>• The objective of this indicator is to measure certain key management operations and responsibilities of a PHA's projects for the purpose of assessing the PHA's management operations capabilities.</li> <li>• Each project's management operations are assessed based on the following sub-indicators: occupancy, tenant accounts receivable, and accounts payable.</li> <li>• An on-site management review may be conducted as a diagnostic and feedback tool for problem performance areas, and for compliance. Management reviews are not scored.</li> </ul>
<p><b>Indicator 4: Capital Fund</b></p> <p><b>Maximum Score: 10</b></p> <ul style="list-style-type: none"> <li>• The objective of this indicator is to measure how long it takes the PHA to obligate capital funds and to occupy units.</li> <li>• The PHA's score for this indicator is measured at the PHA level and is based on the following subindicators: timeliness of fund obligation and occupancy rate.</li> </ul>

#### **16-IV.C. PHAS SCORING [24 CFR 902 Subpart F]**

HUD's Real Estate Assessment Center (REAC) issues overall PHAS scores, which are based on the scores of the four PHAS indicators, and the subindicators under each indicator. The PHA's indicator scores are based on a weighted average of the PHA's public housing projects' scores. PHAS scores translate into a designation for each PHA as high performing, standard, substandard, or troubled.

A high performer is a PHA that achieves an overall PHAS score of 90 or greater, and achieves a score of at least 60 percent of the points available under the physical, financial, and management indicators and at least 50 percent of the points available under the capital fund indicator.

A standard performer is a PHA that has an overall PHAS score between 60 and 89, and achieves a score of at least 60 percent of the points available under the physical, financial, and management indicators and at least 50 percent of the points available under the capital fund indicator.

A substandard performer is a PHA that has an overall PHAS score of at least 60 percent and achieves a score of less than 60 percent under one or more of the physical, financial, or management indicators.

A troubled performer is a PHA that achieves an overall PHAS score of less than 60, or achieves less than 50 percent of the total points available under the capital fund indicator.

These designations can affect a PHA in several ways:

- High-performing PHAs are eligible for incentives including relief from specific HUD requirements and bonus points in funding competitions [24 CFR 902.71].
- PHAs that are standard performers may be required to submit and operate under a corrective action plan to eliminate deficiencies in the PHA's performance [24 CFR 902.73(a)(1)].
- PHAs that are substandard performers will be required to submit and operate under a corrective action plan to eliminate deficiencies in the PHA's performance [24 CFR 902.73(a)(2)].
- PHAs with an overall rating of "troubled" are subject to additional HUD oversight, and are required to enter into a memorandum of agreement (MOA) with HUD to improve PHA performance [24 CFR 902.75].
- PHAs that fail to execute or meet MOA requirements may be referred to the Assistant Secretary to determine remedial actions, including, but not limited to, remedies available for substantial default [24 CFR 902.75(g) and 24 CFR Part 907].

PHAs must post a notice of its final PHAS score and status in appropriate conspicuous and accessible locations in its offices within two weeks of receipt of its final score and designation [24 CFR 902.64(b)(2)].

## **PART V: RECORD KEEPING**

### **16-V.A. OVERVIEW**

The PHA must maintain complete and accurate accounts and other records for the program in accordance with HUD requirements, in a manner that permits a speedy and effective audit. All such records must be made available to HUD or the Comptroller General of the United States upon request.

In addition, the PHA must ensure that all applicant and participant files are maintained in a way that protects an individual's privacy rights.

### **16-V.B. RECORD RETENTION**

The PHA must keep the last three years of the Form HUD-50058 and supporting documentation during the term of each assisted lease, and for a period of at least three years from the end of participation (EOP) date [24 CFR 908.101].

Notice PIH 2014-20 requires the PHA to keep records of all complaints, investigations, notices and corrective actions related to violations of the Fair Housing Act or the equal access final rule.

#### PHA Policy

During the term of each public housing tenancy, and for at least 3 years thereafter, the PHA will keep all documents related to a family's eligibility, tenancy, and termination.

In addition, the PHA will keep the following records for at least 3 years:

- An application from each ineligible family and notice that the applicant is not eligible
- Lead-based paint records as required by 24 CFR 35, Subpart B
- Documentation supporting the establishment of flat rents and the public housing maximum rent
- Documentation supporting the establishment of utility allowances and surcharges
- Documentation related to PHAS
- Accounts and other records supporting PHA budget and financial statements for the program
- Complaints, investigations, notices and corrective actions related to violations of the Fair Housing Act or the equal access final rule
- Other records as determined by the PHA or as required by HUD

If a hearing to establish a family's citizenship status is held, longer retention requirements apply for some types of documents. For specific requirements, see Section 14-II.A.

## **16-V.C. RECORDS MANAGEMENT**

PHAs must maintain applicant and participant files and information in accordance with the regulatory requirements described below.

### PHA Policy

All applicant and participant information will be kept in a secure location and access will be limited to authorized PHA staff.

PHA staff will not discuss personal family information unless there is a business reason to do so. Inappropriate discussion of family information or improper disclosure of family information by staff will result in disciplinary action.

### **Privacy Act Requirements [24 CFR 5.212 and Form-9886]**

The collection, maintenance, use, and dissemination of social security numbers (SSN), employer identification numbers (EIN), any information derived from these numbers, and income information of applicants and participants must be conducted, to the extent applicable, in compliance with the Privacy Act of 1974, and all other provisions of Federal, State, and local law.

Applicants and participants, including all adults in the household, are required to sign a consent form, HUD-9886, Authorization for Release of Information. This form incorporates the Federal Privacy Act Statement and describes how the information collected using the form may be used, and under what conditions HUD or the PHA may release the information collected.

### **Upfront Income Verification (UIV) Records**

PHAs that access UIV data through HUD's Enterprise Income Verification (EIV) system are required to adopt and follow specific security procedures to ensure that all EIV data is protected in accordance with federal laws, regardless of the media on which the data is recorded (e.g. electronic, paper). These requirements are contained in the HUD-issued document, *Enterprise Income Verification (EIV) System, Security Procedures for Upfront Income Verification (UIV) Data*.

### PHA Policy

Prior to utilizing HUD's EIV system, the PHA will adopt and implement EIV security procedures required by HUD.

### **Criminal Records**

The PHA may only disclose the criminal conviction records which the PHA receives from a law enforcement agency to officers or employees of the PHA, or to authorized representatives of the PHA who have a job-related need to have access to the information [24 CFR 5.903(e)].

The PHA must establish and implement a system of records management that ensures that any criminal record received by the PHA from a law enforcement agency is maintained confidentially, not misused or improperly disseminated, and destroyed, once the purpose for which the record was requested has been accomplished, including expiration of the period for filing a challenge to the PHA action without institution of a challenge or final disposition of any such litigation [24 CFR 5.903(g)].

The PHA must establish and implement a system of records management that ensures that any sex offender registration information received by the PHA from a State or local agency is maintained confidentially, not misused or improperly disseminated, and destroyed, once the purpose for which the record was requested has been accomplished, including expiration of the period for filing a challenge to the PHA action without institution of a challenge or final disposition of any such litigation. However, a record of the screening, including the type of screening and the date performed must be retained [Notice PIH 2012-28]. This

requirement does not apply to information that is public information, or is obtained by a PHA other than under 24 CFR 5.905.

### **Medical/Disability Records**

PHAs are not permitted to inquire about the nature or extent of a person's disability. The PHA may not inquire about a person's diagnosis or details of treatment for a disability or medical condition. If the PHA receives a verification document that provides such information, the PHA should not place this information in the tenant file. The PHA should destroy the document.

### **Domestic Violence, Dating Violence, Sexual Assault, or Stalking Records**

For requirements and PHA policies related to management of documentation obtained from victims of domestic violence, dating violence, sexual assault, or stalking, see section 16-VII.E.

## **PART VI: REPORTING REQUIREMENTS FOR CHILDREN WITH ENVIRONMENTAL INTERVENTION BLOOD LEAD LEVEL**

### **16-VI.A. REPORTING REQUIREMENTS [24 CFR 35.1130(e)]**

The PHA has certain responsibilities relative to children with environmental intervention blood lead levels that are living in public housing.

The PHA must report the name and address of a child identified as having an environmental intervention blood lead level to the public health department within 5 business days of being so notified by any other medical health care professional. The PHA must also report each known case of a child with an environmental intervention blood lead level to the HUD field office.

#### PHA Policy

The PHA will provide the public health department written notice of the name and address of any child identified as having an environmental intervention blood lead level.

The PHA will provide written notice of each known case of a child with an environmental intervention blood level to the HUD field office within 5 business days of receiving the information.

## **PART VII: VIOLENCE AGAINST WOMEN ACT (VAWA): NOTIFICATION, DOCUMENTATION, AND CONFIDENTIALITY**

### **16-VII.A. OVERVIEW**

The Violence against Women Act of 2013 (VAWA) provides special protections for victims of domestic violence, dating violence, sexual assault, and stalking who are applying for or receiving assistance under the public housing program. If your state or local laws provide greater protection for such victims, those laws take precedence over VAWA.

In addition to definitions of key terms used in VAWA, this part contains general VAWA requirements and PHA policies in three areas: notification, documentation, and confidentiality. Specific VAWA requirements and PHA policies are located in Chapter 3, "Eligibility" (sections 3-I.C and 3-III.F); Chapter 5, "Occupancy Standards and Unit Offers" (section 5-II.D); Chapter 8, "Leasing and Inspections" (section 8-I.B); Chapter 12, "Transfer Policy" (sections 12-III.C, 12-III.F, and 12-IV.D); and Chapter 13, "Lease Terminations" (sections 13-III.F and 13-IV.D).

### **16-VII.B. DEFINITIONS [24 CFR 5.2003]**

As used in VAWA:

- The term *affiliated individual* means, with respect to a person:
  - A spouse, parent, brother or sister, or child of that individual, or an individual to whom that individual stands in the position or place of a parent; or

- Any individual, tenant or lawful occupant living in the household of that individual.
- The term *bifurcate* means, with respect to a public housing or Section 8 lease, to divide a lease as a matter of law such that certain tenants can be evicted or removed while the remaining family members' lease and occupancy rights are allowed to remain intact.
- The term *dating violence* means violence committed by a person who is or has been in a social relationship of a romantic or intimate nature with the victim; and where the existence of such a relationship shall be determined based on a consideration of the following factors:
  - The length of the relationship
  - The type of relationship
  - The frequency of interaction between the persons involved in the relationship
- The term *domestic violence* includes felony or misdemeanor crimes of violence committed by a current or former spouse of the victim, by a person with whom the victim shares a child in common, by a person who is cohabitating with or has cohabitated with the victim as a spouse, by a person similarly situated to a spouse of the victim under the domestic or family violence laws of the jurisdiction receiving grant monies, or by any other person against an adult or youth victim who is protected from that person's acts under the domestic or family violence laws of the jurisdiction.
- The term *sexual assault* means:
  - Any nonconsensual sexual act proscribed by Federal, tribal, or State law, including when the victim lacks the capacity to consent
- The term *stalking* means:
  - To follow, pursue, or repeatedly commit acts with the intent to kill, injure, harass, or intimidate; or
  - To place under surveillance with the intent to kill, injure, harass, or intimidate another person; and
  - In the course of, or as a result of, such following, pursuit, surveillance, or repeatedly committed acts, to place a person in reasonable fear of the death of, or serious bodily injury to, or to cause substantial emotional harm to (1) that person, (2) a member of the immediate family of that person, or (3) the spouse or intimate partner of that person.

## **16-VII.C. NOTIFICATION [24 CFR 5.2005(a)]**

### **Notification to Public**

The PHA adopts the following policy to help ensure that all actual and potential beneficiaries of its public housing program are aware of their rights under VAWA.

#### PHA Policy

The PHA will make the following information regarding VAWA readily available to anyone who requests it.

- A summary of the rights and protections provided by VAWA to public housing applicants and residents who are or have been victims of domestic violence, dating violence, or stalking (see sample notice in Exhibit 16-1)
- The definitions of *domestic violence*, *dating violence*, *sexual assault*, and *stalking* provided in VAWA (included in Exhibit 16-1)
- An explanation of the documentation that the PHA may require from an individual who claims the protections provided by VAWA (included in Exhibit 16-1)
- A copy of form HUD-50066, Certification of Domestic Violence, Dating Violence, Sexual Assault or Stalking
- A statement of the PHA's obligation to keep confidential any information that it receives from a victim unless (a) the PHA has the victim's written permission to release the information, (b) it needs to use the information in an eviction proceeding, or (c) it is compelled by law to release the information (included in Exhibit 16-1)
- The National Domestic Violence Hot Line: 1-800-799-SAFE (7233) or 1-800-787-3224 (TTY) (included in Exhibit 16-1)
- Contact information for local victim advocacy groups or service providers

### **Notification to Applicants and Tenants [24 CFR 5.2005(a)(1)]**

PHAs are required to inform public housing applicants and tenants of their rights under VAWA, including their right to confidentiality and the limits thereof, when they are denied assistance, when they are admitted to the program, and when they are notified of an eviction or termination of housing benefits.

#### **PHA Policy**

The PHA will provide all tenants with information about VAWA at the time of admission (see section 8-I.B) and at annual reexamination. The PHA will also include such information in all notices of denial of assistance and in all lease termination notices (see section 13-IV.D).

The VAWA information provided to applicants and tenants will consist of the notice in Exhibit 16-1 and a copy of form HUD-50066, Certification of Domestic Violence, Dating Violence, Sexual Assault and Stalking.

The PHA is not limited to providing VAWA information at the times specified in the above policy. If the PHA decides to provide VAWA information to a tenant following an incident of domestic violence, Notice PIH 2006-42 cautions against sending the information by mail, since the abuser may be monitoring the mail. The notice recommends that in such cases the PHA make alternative delivery arrangements that will not put the victim at risk.

#### **PHA Policy**

Whenever the PHA has reason to suspect that providing information about VAWA to a public housing tenant might place a victim of domestic violence at risk, it will attempt to deliver the information by hand directly to the victim.

### **16-VII.D. DOCUMENTATION [24 CFR 5.2007]**

A PHA presented with a claim for initial or continued assistance based on status as a victim of domestic violence, dating violence, sexual assault, or stalking, or criminal activity related to any of these forms of abuse may—but is not required to—request that the individual making the claim document the abuse. Any request for documentation must be in writing, and the individual must be allowed at least 14 business days after receipt of the request to submit the documentation. The PHA may extend this time period at its discretion. [24 CFR 5.2007(a)]

The individual may satisfy the PHA's request by providing any one of the following three forms of documentation [24 CFR 5.2007(b)]:

- (1) A completed and signed HUD-approved certification form (HUD-50066, Certification of Domestic Violence, Dating Violence, Sexual Assault or Stalking), which must include the name of the perpetrator only if the name of the perpetrator is safe to provide and is known to the victim
- (2) A federal, state, tribal, territorial, or local police report or court record
- (3) Documentation signed by a person who has assisted the victim in addressing domestic violence, dating violence, sexual assault, or stalking, or the effects of such abuse. This person may be an employee, agent, or volunteer of a victim service provider; an attorney; or a medical professional. Acceptable documentation also includes a record of an administrative agency, and documentation from a mental health professional. The person signing the documentation must attest under penalty of perjury to the person's belief that the incidents in question are bona fide incidents of abuse. The victim must also sign the documentation.

The PHA may not require third-party documentation (forms 2 and 3) in addition to certification (form 1), except as specified below under "Conflicting Documentation," nor may it require certification in addition to third-party documentation [VAWA final rule].

#### PHA Policy

Any request for documentation of domestic violence, dating violence, sexual assault, or stalking will specify a deadline of 14 business days following receipt of the request, will describe the three forms of acceptable documentation, will provide explicit instructions on where and to whom the documentation must be submitted, and will state the consequences for failure to submit the documentation or request an extension in writing by the deadline.

The PHA may, in its discretion, extend the deadline for 10 business days. Any extension granted by the PHA will be in writing.

#### **Conflicting Documentation [24 CFR 5.2007(e)]**

In cases where the PHA receives conflicting certification documents from two or more members of a household, each claiming to be a victim and naming one or more of the other petitioning household members as the perpetrator, the PHA may determine which is the true victim by requiring each to provide acceptable third-party documentation, as described above (forms 2 and 3). The PHA must honor any court orders issued to protect the victim or to address the distribution of property.

#### PHA Policy

If presented with conflicting certification documents (two or more forms HUD-50066) from members of the same household, the PHA will attempt to determine which is the true victim by requiring each of them to provide third-party documentation in accordance with 24 CFR 5.2007(b)(2) or (3) and by following any HUD guidance on how such determinations should be made.

#### **Discretion to Require No Formal Documentation [24 CFR 5.2007(d)]**

The PHA has the discretion to provide benefits to an individual based solely on the individual's statement or other corroborating evidence—i.e., without requiring formal documentation of abuse in accordance with 24 CFR 5.2007(b).

#### PHA Policy

If the PHA accepts an individual's statement or other corroborating evidence of domestic violence, dating violence, sexual assault, or stalking, the PHA will document acceptance of the statement or evidence in the individual's file.

#### **Failure to Provide Documentation [24 CFR 5.2007(c)]**

In order to deny relief for protection under VAWA, a PHA must provide the individual requesting relief with a written request for documentation of abuse. If the individual fails to provide the documentation within 14 business days from the date of receipt, or such longer time as the PHA may allow, the PHA may deny relief for protection under VAWA.

#### **16-VII.E. CONFIDENTIALITY [24 CFR 5.2007(b)(4)]**

All information provided to the PHA regarding domestic violence, dating violence, sexual assault, or stalking, including the fact that an individual is a victim of such violence or stalking, must be retained in confidence.

This means that the PHA (1) may not enter the information into any shared database, (2) may not allow employees or others to access the information unless they are explicitly authorized to do so and have a need to know the information for purposes of their work, and (3) may not provide the information to any other entity or individual, except to the extent that the disclosure is (a) requested or consented to by the individual in writing, (b) required for use in an eviction proceeding, or (c) otherwise required by applicable law.

#### PHA Policy

If disclosure is required for use in an eviction proceeding or is otherwise required by applicable law, the PHA will inform the victim before disclosure occurs so that safety risks can be identified and addressed.



## **EXHIBIT 16-1: NOTICE TO PUBLIC HOUSING APPLICANTS AND TENANTS REGARDING THE VIOLENCE AGAINST WOMEN ACT (VAWA)**

*This notice was adapted from a notice prepared by the National Housing Law Project.*

A federal law that went into effect in 2013 protects individuals who are victims of domestic violence, dating violence, sexual assault, or stalking. The name of the law is the Violence against Women Act, or “VAWA.”

This notice explains your rights under VAWA.

### **Protections for Victims**

If you are eligible for public housing, the housing authority cannot refuse to admit you to the public housing program solely because you are a victim of domestic violence, dating violence, sexual assault, or stalking.

If you are the victim of domestic violence, dating violence, sexual assault, or stalking, the housing authority cannot evict you based on acts or threats of violence committed against you. Also, criminal acts directly related to the domestic violence, dating violence, sexual assault, or stalking that are caused by a member of your household or a guest can't be the reason for evicting you if you were the victim of the abuse.

### **Reasons You Can Be Evicted**

The housing authority can still evict you if the housing authority can show there is an *actual and imminent* (immediate) threat to other tenants or housing authority staff if you are not evicted. Also, the housing authority can evict you for serious or repeated lease violations that are not related to the domestic violence, dating violence, sexual assault, or stalking against you. The housing authority cannot hold you to a more demanding set of rules than it applies to tenants who are not victims.

### **Removing the Abuser from the Household**

The housing authority may split the lease to evict a tenant who has committed criminal acts of violence against family members or others, while allowing the victim and other household members to stay in the public housing unit. If the housing authority chooses to remove the abuser, it may not take away the remaining tenants' rights to the unit or otherwise punish the remaining tenants. In removing the abuser from the household, the housing authority must follow federal, state, and local eviction procedures.

### **Proving That You Are a Victim of Domestic Violence, Dating Violence, Sexual Assault, or Stalking**

The housing authority can ask you to prove or “certify” that you are a victim of domestic violence, dating violence, sexual assault, or stalking. It must give you at least 14 business days (i.e., Saturdays, Sundays, and holidays do not count) to provide this proof. The housing authority is free to extend the deadline. There are three ways you can prove that you are a victim:

- Complete the certification form given to you by the housing authority. The form will ask for your name, the name of your abuser, the abuser's relationship to you, the date, time, and location of the incident of violence, and a description of the violence. You are only required to provide the name of the abuser if it is safe to provide and you know their name.
- Provide a statement from a victim service provider, attorney, or medical professional who has helped you address incidents of domestic violence, dating violence, sexual assault, or stalking. The professional must state that he or she believes that the incidents of abuse are real. Both you and the professional must sign the statement, and both of you must state that you are signing “under penalty of perjury.”
- Provide a police or court record, such as a protective order.

If you fail to provide one of these documents within the required time, the housing authority may evict you.

## Confidentiality

The housing authority must keep confidential any information you provide about the violence against you, unless:

- You give written permission to the housing authority to release the information.
- The housing authority needs to use the information in an eviction proceeding, such as to evict your abuser.
- A law requires the housing authority to release the information.

If release of the information would put your safety at risk, you should inform the housing authority.

## VAWA and Other Laws

VAWA does not limit the housing authority's duty to honor court orders about access to or control of a public housing unit. This includes orders issued to protect a victim and orders dividing property among household members in cases where a family breaks up.

VAWA does not replace any federal, state, or local law that provides greater protection for victims of domestic violence, dating violence, sexual assault, or stalking.

## For Additional Information

If you have any questions regarding VAWA, please contact The Beaumont Housing Authority at 409-951-7200 or at [compliance@bmtha.org](mailto:compliance@bmtha.org).

For help and advice on escaping an abusive relationship, call the National Domestic Violence Hotline at 1-800-799-SAFE (7233) or 1-800-787-3224 (TTY).

## Definitions

For purposes of determining whether a public housing applicant or tenant may be covered by VAWA, the following list of definitions applies:

VAWA defines ***domestic violence*** to include felony or misdemeanor crimes of violence committed by any of the following:

- A current or former spouse of the victim
- A person with whom the victim shares a child in common
- A person who is cohabitating with or has cohabitated with the victim as a spouse
- A person similarly situated to a spouse of the victim under the domestic or family violence laws of the jurisdiction receiving grant monies
- Any other person against an adult or youth victim who is protected from that person's acts under the domestic or family violence laws of the jurisdiction

VAWA defines ***dating violence*** as violence committed by a person (1) who is or has been in a social relationship of a romantic or intimate nature with the victim AND (2) where the existence of such a relationship shall be determined based on a consideration of the following factors:

- The length of the relationship
- The type of relationship
- The frequency of interaction between the persons involved in the relationship

VAWA defines ***sexual assault*** as "any nonconsensual sexual act proscribed by Federal, tribal, or State law, including when the victim lacks capacity to consent" (42 U.S.C. 13925(a)).

VAWA defines ***stalking*** as (A)(i) to follow, pursue, or repeatedly commit acts with the intent to kill, injure, harass, or intimidate another person OR (ii) to place under surveillance with the intent to kill, injure, harass, or intimidate another person AND (B) in the course of, or as a result of, such following, pursuit, surveillance, or repeatedly committed acts, to place a person in reasonable fear of the death of, or serious bodily injury to, or to cause substantial emotional harm to (i) that person, (ii) a member of the immediate family of that person, or (iii) the spouse or intimate partner of that person.

## EXHIBIT 16-2: SCHEDULE OF UTILITY ALLOWANCES

### GRAND PINE COURTS (PHA furnished – excess kWh the responsibility of the tenant)

Electricity (kWh)	JAN	FEB	MAR	APR	MAY	JUN	JUL	AUG	SEP	OCT	NOV	DEC
<b>0 Bedroom</b>	300	310	225	275	365	450	500	500	410	275	290	325
<b>1 Bedroom</b>	350	360	275	330	450	560	625	620	510	350	350	375
<b>2 Bedroom</b>	400	375	305	390	540	680	760	750	615	400	375	400

### UTILITY ALLOWANCES - FAMILY SITES (Resident Furnished)

	1 Bedroom	2 Bedroom	3 Bedroom	4 Bedroom
CONCORD HOMES	\$48.00	\$61.00	\$75.00	\$83.00
TRACEWOOD I & II	\$44.00	\$52.00	\$64.00	\$78.00
NORTHRIDGE MANOR	\$61.00	\$79.00	\$96.00	\$118.00
SCATTERED SITES (Gas /electric) *includes water/sewer/trash		\$108.00*	\$136.00*	\$161.00*
SCATTERED SITES (Full electric) *includes water/sewer/trash		\$115.00*	\$139.00*	\$162.00*

### UTILITY ALLOWANCES - REGENT I (Resident Furnished)

#### 1 Bedroom Dwelling Units

Electricity	\$ 21.00 (190 kWh)
Natural Gas	<u>\$ 23.00</u> (21 Ccf)
Monthly Total	\$ 43.00

#### 2 Bedroom Dwelling Units

Electricity	\$ 28.00 (250 kWh)
Natural Gas	<u>\$ 29.00</u> (27 Ccf)
Monthly Total	\$ 57.00

#### 3 Bedroom Dwelling Units

Electricity	\$ 33.00 (295 kWh)
Natural Gas	<u>\$ 35.00</u> (32 Ccf)
Monthly Total	\$ 68.00

### UTILITY ALLOWANCES - POINTE NORTH (Resident Furnished)

#### 1 Bedroom Dwelling Units

Electricity	\$ 55.00 (490 kWh)
-------------	--------------------

#### 2 Bedroom Dwelling Units

Electricity	\$ 72.00 (645 kWh)
-------------	--------------------

#### 3 Bedroom Dwelling Units

Electricity	\$ 88.00 (785 kWh)
-------------	--------------------

### UTILITY ALLOWANCES – THE CROSSING (Resident Furnished)

#### 1 Bedroom Dwelling Units

Electricity	\$ 55.00 (490 kWh)
-------------	--------------------

#### 2 Bedroom Dwelling Units

Electricity	\$ 72.00 (645 kWh)
-------------	--------------------

EXHIBIT 16-3: FLAT RENT TABLE
-------------------------------

	UNIT SIZE	FLAT RENT AMOUNT
<b>Grandpine Courts</b>	<b>Efficiency</b>	\$493
	<b>1 Bedroom</b>	\$644
	<b>2 Bedroom</b>	\$785

	UNIT SIZE	FLAT RENT AMOUNT
<b>Scattered Sites</b>	<b>2 Bedroom</b>	\$697 (electricity only)
		\$690 (electricity and gas)
	<b>3 Bedroom</b>	\$900 (electricity only)
		\$897 (electricity and gas)
	<b>4 Bedroom</b>	\$942 (electricity only)
		\$941 (electricity and gas)

	UNIT SIZE	FLAT RENT AMOUNT
<b>Concord Homes</b>	<b>1 Bedroom</b>	\$613
	<b>2 Bedroom</b>	\$744
	<b>3 Bedroom</b>	\$961
	<b>4 Bedroom</b>	\$1,020

	UNIT SIZE	FLAT RENT AMOUNT
<b>Tracewood I &amp; II</b>	<b>1 Bedroom</b>	\$617
	<b>2 Bedroom</b>	\$753
	<b>3 Bedroom</b>	\$972
	<b>4 Bedroom</b>	\$1,025

<b>EXHIBIT 16-4: MAXIMUM RENT TABLE</b>
---

	UNIT SIZE	FLAT RENT AMOUNT
<b>Regent I</b>	<b>1 Bedroom</b>	\$586
	<b>2 Bedroom</b>	\$697
	<b>3 Bedroom</b>	\$802

	UNIT SIZE	FLAT RENT AMOUNT
<b>Pointe North</b>	<b>1 Bedroom</b>	\$546
	<b>2 Bedroom</b>	\$640
	<b>3 Bedroom</b>	\$788

	UNIT SIZE	FLAT RENT AMOUNT
<b>The Crossing</b>	<b>1 Bedroom</b>	\$590
	<b>2 Bedroom</b>	\$700

# Housing Authority of the City of Beaumont

## HOUSING CHOICE VOUCHER PROGRAM ADMINISTRATIVE PLAN

Public Comment Version  
Published May 2016

**Doug Landry**  
**Board Chair**

-----  
**Robert L. Reyna**  
**Executive Director**

# **Table of Contents**

## **CHAPTER 1: OVERVIEW OF THE PROGRAM AND PLAN**

PART I:	THE PHA.....	1-1
	1-I.A. Overview.....	1-1
	1-I.B. Organization and Structure of the PHA.....	1-1
	1-I.C. PHA Mission .....	1-2
	1-I.D. The PHA's Programs.....	1-2
	1-I.E. The PHA's Commitment to Ethics and Service .....	1-2
PART II:	THE HOUSING CHOICE VOUCHER (HCV) PROGRAM.....	1-3
	1-II.A. Overview and History of the Program.....	1-3
	1-II.B. HCV Program Basics.....	1-3
	1-II.C. The HCV Partnerships.....	1-3
	The HCV Relationships:.....	1-4
	What Does HUD Do? .....	1-5
	What Does the PHA Do? .....	1-5
	What Does the Owner Do? .....	1-5
	What Does the Family Do?.....	1-5
	1-II.D. Applicable Regulations.....	1-6
PART III:	THE HCV ADMINISTRATIVE PLAN.....	1-6
	1-III.A. Overview and Purpose of the Plan.....	1-6
	1-III.B. Contents of the Plan (24CFR 982.54).....	1-6
	Mandatory vs. Discretionary Policy .....	1-7
	1-III.C. Organization of the Plan .....	1-8
	1-III.D. Updating and Revising the Plan .....	1-8

## **CHAPTER 2: FAIR HOUSING AND EQUAL OPPORTUNITY**

PART I:	NONDISCRIMINATION.....	2-1
	2-I.A. Overview.....	2-1
	2-I.B. Nondiscrimination .....	2-2
	Providing Information to Families and Owners .....	2-2
	Discrimination Complaints.....	2-2
PART II:	POLICIES RELATED TO PERSONS WITH DISABILITIES.....	2-3
	2-II.A. Overview.....	2-3
	2-II.B. Definition of Reasonable Accommodation .....	2-4
	Types of Reasonable Accommodations.....	2-4
	2-II.C. Request for an Accommodation .....	2-4
	2-II.D. Verification of Disability .....	2-4
	2-II.E. Approval/Denial of a Requested Accommodation .....	2-5
	2-II.F. Program Accessibility for Persons with Hearing or Vision Impairments .....	2-6
	2-II.G. Physical Accessibility.....	2-6
	2-II.H. Denial or Termination of Assistance .....	2-7
PART III:	IMPROVING ACCESS TO SERVICES FOR PERSONS WITH LIMITED ENGLISH PROFICIENCY (LEP).....	2-7
	2-III.A. Overview.....	2-7
	2-III.B. Oral Interpretation .....	2-7
	2-III.C. Written Translation.....	2-8
	2-III.D. Implementation Plan.....	2-8



Exhibit 2-1: Definition of a Person with a Disability Under Federal Civil Rights Laws [24 CFR Parts 8.3, and 100.201].....	2-9
Exhibit 2-2: Effective Communication Policy.....	2-10

## **CHAPTER 3: ELIGIBILITY**

PART I: DEFINITIONS OF FAMILY AND HOUSEHOLD MEMBERS .....	3-1
3-I.A. Overview.....	3-1
3-I.B. Family and Household [24 CFR 982.201(c); HUD-50058 IB, p. 13; FR Notice 02/03/12] .....	3-1
Family .....	3-1
Household.....	3-2
3-I.C. Family Breakup and Remaining Member of Tenant Family.....	3-2
Family Breakup [24 CFR 982.315] .....	3-2
Remaining Member of a Tenant Family [24 CFR 5.403] .....	3-2
3-I.D. Head of Household [24 CFR 5.504(b)] .....	3-3
3-I.E. Spouse, Cohead, and Other Adult .....	3-3
3-I.F. Dependent [24 CFR 5.603].....	3-3
Joint Custody of Dependents .....	3-3
3-I.G. Full-Time Student [24 CFR 5.603, HVC GB, p. 5-29] .....	3-3
3-I.H. Elderly and Near-Elderly Persons, and Elderly Family [24 CFR 5.100 and 5.403, FR Notice 02/03/12].....	3-4
Elderly Persons .....	3-4
Near-Elderly Persons .....	3-4
Elderly Family .....	3-4
3-I.I. Persons with Disabilities and Disabled Family [24 CFR 5.403, FR Notice 02/03/12] .....	3-4
Persons with Disabilities.....	3-4
Disabled Family.....	3-4
3-I.J. Guests [24 CFR 5.100] .....	3-4
3-I.K. Foster Children and Foster Adults.....	3-5
3-I.L. Absent Family Members.....	3-5
Definitions of Temporarily and Permanently Absent.....	3-5
Absent Students .....	3-5
Absences Due to Placement in Foster Care [24 CFR 5.403].....	3-5
Absent Head, Spouse, or Cohead .....	3-5
Family Members Permanently Confined for Medical Reasons [HCV GB, p. 5-22] .....	3-6
Return of Permanently Absent Family Members .....	3-6
3-I.M. Live-In Aide.....	3-6
PART II: BASIC ELIGIBILITY CRITERIA.....	3-7
3-II.A. Income Eligibility and Targeting.....	3-7
Income Limits.....	3-7
Definitions of the Income Limits [24 CFR 5.603(b)].....	3-7
Using Income Limits for Eligibility [24 CFR 982.201] .....	3-7
Using Income Limits for Targeting [24 CFR 982.201] .....	3-7
3-II.B. Citizenship or Eligible Immigration Status [24 CFR 5, Subpart E] .....	3-8
Declaration [24 CFR 5.508] .....	3-8
Mixed Families .....	3-9
Ineligible Families [24 CFR 5.514(d), (e), and (f)] .....	3-9

	Timeframe for Determination of Citizenship Status [24 CFR 5.508(g)] .....	3-9
3-II.C.	Social Security Numbers [24 CFR 5.216 and 5.218, Notice PIH 2012-10].....	3-9
3-II.D.	Family Consent to Release of Information [24 CFR 5.230; HCV GB, p. 5-13].....	3-10
3-II.E.	Students Enrolled In Institutions of Higher Education [24 CFR 5.612, FR Notice 4/10/06] .....	3-10
	Definitions .....	3-10
	Determining Student Eligibility.....	3-11
PART III:	DENIAL OF ASSISTANCE .....	3-12
3-III.A.	Overview.....	3-12
	Forms of Denial [24 CFR 982.552(a)(2); HCV GB, p. 5-35] .....	3-12
	Prohibited Reasons for Denial of Program Assistance [24 CFR 982.202(b), 24 CFR 5.2005(b)] .....	3-12
3-III.B.	Mandatory Denial of Assistance [24 CFR 982.553(a)] .....	3-13
3-III.C.	Other Permitted Reasons for Denial of Assistance.....	3-13
	Criminal Activity [24 CFR 982.553].....	3-13
	Previous Behavior in Assisted Housing [24 CFR 982.552(c)].....	3-14
3-III.D.	Screening .....	3-15
	Screening for Eligibility .....	3-15
	Screening for Suitability as a Tenant [24 CFR 982.307].....	3-16
3-III.E.	Criteria for Deciding to Deny Assistance.....	3-16
	Evidence [24 CFR 982.553(c)].....	3-16
	Consideration of Circumstances [24 CFR 982.552(c)(2)].....	3-17
	Removal of a Family Member's Name from the Application .....	3-17
	Reasonable Accommodation [24 CFR 982.552(c)(2)(iv)] .....	3-17
3-III.F.	Notice of Eligibility or Denial .....	3-18
3-III.G.	Prohibition Against Denial of Assistance to Victims of Domestic Violence, Dating Violence, Sexual Assault, and Stalking.....	3-18
	Notification .....	3-18
	Documentation.....	3-19
Exhibit 3-1:	Detailed Definitions Related to Disabilities .....	3-20
	Person with Disabilities [24 CFR 5.403].....	3-20
	Individual with Handicaps [24 CFR 8.3].....	3-20
Exhibit 3-2:	Definition of Institution of Higher Education [20 U.S.C 1001 and 1002] .....	3-22
	Eligibility of Students for Assisted Housing Under Section 8 of the U.S. Housing Act of 1937; Supplementary Guidance; Notice [Federal Register, April 10, 2006] .....	3-22
Exhibit 3-3:	Income Limits Chart.....	3-25

## **CHAPTER 4: APPLICATIONS, WAITING LIST AND TENANT SELECTION**

PART I:	THE APPLICATION PROCESS .....	4-1
4-I.A.	Overview.....	4-1
4-I.B.	Applying for Assistance [HCV GB, pp. 4-11 – 4-16, Notice PIH 2009-36].....	4-1
4-I.C.	Accessibility of the Application Process .....	4-2
	Elderly and Disabled Populations [24 CFR 8 and HCV GB, pp. 4-11 – 4-13] .....	4-2

	Limited English Proficiency .....	4-2
4-I.D.	Placement on the Waiting List.....	4-2
	Eligible for Placement on the Waiting List .....	4-2
PART II:	MANAGING THE WAITING LIST.....	4-3
4-II.A.	Overview.....	4-3
4-II.B.	Organization of the Waiting List [24 CFR 982.204 and 205] .....	4-3
4-II.C.	Opening and Closing the Waiting List [24 CFR 982.206] .....	4-3
	Closing the Waiting List.....	4-3
	Reopening the Waiting List .....	4-4
4-II.D.	Family Outreach [HCV GB, pp. 4-2 to 4-4].....	4-4
4-II.E.	Reporting Changes in Family Circumstances.....	4-4
4-II.F.	Updating the Waiting List [24 CFR 982.204] .....	4-4
	Purging the Waiting List.....	4-5
	Removal from the Waiting List .....	4-5
PART III:	SELECTION FOR HCV ASSISTANCE .....	4-5
4-III.A.	Overview.....	4-5
4-III.B.	Selection and HCV Funding Sources .....	4-6
	Special Admissions [24 CFR 982.203] .....	4-6
	Targeted Funding [24 CFR 982.204(e)] .....	4-6
	Regular HCV Funding .....	4-7
4-III.C.	Selection Method .....	4-7
	Local Preferences [24 CFR 982.207; HCV p. 4-16] .....	4-7
	Income Targeting Requirement [24 CFR 982.201(b)(2)].....	4-8
	Order of Selection.....	4-8
4-III.D.	Notification of Selection.....	4-8
4-III.E.	The Application Interview .....	4-9
4-III.F.	Completing the Application Process .....	4-10

## **CHAPTER 5: BRIEFINGS AND VOUCHER ISSUANCE**

PART I:	BRIEFINGS AND FAMILY OBLIGATIONS .....	5-1
5-I.A.	Overview.....	5-1
5-I.B.	Briefing [24 CFR 982.301].....	5-1
	Notification and Attendance .....	5-2
	Oral Briefing [24 CFR 982.301(a)] .....	5-2
	Briefing Packet [24 CFR 982.301(b)] .....	5-2
	Additional Items to be Included in the Briefing Packet .....	5-3
5-I.C.	Family Obligations .....	5-3
	Time Frames for Reporting Changes Required by Family Obligations.....	5-3
	Family Obligations [24 CFR 982.551] .....	5-4
PART II:	SUBSIDY STANDARDS AND VOUCHER ISSUANCE.....	5-6
5-II.A.	Overview.....	5-6
5-II.B.	Determining Family Unit (Voucher) Size [24 CFR 982.402] .....	5-6
5-II.C.	Exceptions to Subsidy Standards.....	5-6
5-II.D.	Voucher Issuance [24 CFR 982.302].....	5-7
5-II.E.	Voucher Term, Extensions, and Suspensions.....	5-7
	Voucher Term [24 CFR 982.303].....	5-8
	Extensions of Voucher Term [24 CFR 982.303(b)] .....	5-8
	Suspensions of Voucher Term [24 CFR 982.303(c)] .....	5-9

## **CHAPTER 6: INCOME AND SUBSIDY DETERMINATIONS**

[24 CFR Part 5, Subparts E and F; 24 CFR 982]

PART I:	ANNUAL INCOME.....	6-1
6-I.A.	Overview.....	6-1
6-I.B.	Household Composition and Income.....	6-2
	Summary of Income Included and Excluded by Person.....	6-2
	Temporarily Absent Family Members.....	6-2
	Family Members Permanently Confined for Medical Reasons.....	6-3
	Joint Custody of Dependents.....	6-3
	Caretakers for a Child.....	6-3
6-I.C.	Anticipating Annual Income .....	6-3
	Basis of Annual Income Projection .....	6-4
	Projecting Income.....	6-4
6-I.D.	Earned Income .....	6-5
	Types of Earned Income Included in Annual Income .....	6-5
	Types of Earned Income <u>Not</u> Counted in Annual Income .....	6-5
6-I.E.	Earned Income Disallowance for Persons with Disabilities [24 CFR 5.617] .....	6-7
	Eligibility .....	6-7
	Calculation of the Disallowance.....	6-7
6-I.F.	Business Income [24 CFR 5.609(b)(2)].....	6-8
	Business Expenses .....	6-8
	Business Expansion .....	6-8
	Capital Indebtedness.....	6-8
	Negative Business Income.....	6-8
	Withdrawal of Cash or Assets from a Business.....	6-9
	Co-owned Businesses .....	6-9
6-I.G.	Assets [24 CFR 5.609(b)(3) and 24 CFR 5.603(b)] .....	6-9
	Overview.....	6-9
	General Policies .....	6-9
	Types of Assets.....	6-12
6-I.H.	Periodic Payments .....	6-14
	Periodic Payments <u>Included</u> in Annual Income.....	6-14
	Lump-Sum Payments for the Delayed Start of a Periodic Payment.....	6-14
	Treatment of Overpayment Deductions from Social Security Benefits.....	6-15
	Periodic Payments <u>Excluded</u> from Annual Income .....	6-15
6-I.I.	Payments In Lieu of Earnings.....	6-15
6-I.J.	Welfare Assistance .....	6-15
	Overview.....	6-15
	Sanctions Resulting in the Reduction of Welfare Benefits [24 CFR 5.615] .....	6-15
6-I.K.	Periodic and Determinable Allowances [24 CFR 5.609(b)(7)] .....	6-16
	Alimony and Child Support.....	6-16
	Regular Contributions or Gifts .....	6-16

6-I.L.	Student Financial Assistance [24 CFR 5.609(b)(9) and FR 5/20/14]	6-17
	Student Financial Assistance <u>Included</u> in Annual Income [24 CFR 5.609(b)(9) and FR 4/10/06]	6-17
	Student Financial Assistance <u>Excluded</u> from Annual Income [24 CFR 5.609(c)(6)]	6-17
6-I.M.	Additional Exclusions From Annual Income	6-17
PART II:	ADJUSTED INCOME	6-19
6-II.A.	Introduction	6-19
	Overview	6-19
	Anticipating Expenses	6-19
6-II.B.	Dependent Deduction	6-19
6-II.C.	Elderly or Disabled Family Deduction	6-19
6-II.D.	Medical Expenses Deduction [24 CFR 5.611(a)(3)(i)]	6-20
	Definition of <i>Medical Expenses</i>	6-20
	Summary of Allowable Medical Expenses from IRS Publication 502	6-20
	Families That Qualify for Both Medical and Disability Assistance Expenses	6-20
6-II.E.	Disability Assistance Expenses Deduction [24 CFR 5.603(b) and 24 CFR 5.611(a)(3)(ii)]	6-20
	Earned Income Limit on the Disability Assistance Expense Deduction	6-21
	Eligible Disability Expenses	6-21
	Necessary and Reasonable Expenses	6-22
	Families That Qualify for Both Medical and Disability Assistance Expenses	6-22
6-II.F.	Child Care Expense Deduction	6-22
	Clarifying the Meaning of <i>Child</i> for This Deduction	6-22
	Qualifying for the Deduction	6-22
	Earned Income Limit on Child Care Expense Deduction	6-23
	Eligible Child Care Expenses	6-24
PART III:	CALCULATING FAMILY SHARE AND PHA SUBSIDY	6-24
6-III.A.	Overview of Rent and Subsidy Calculations	6-24
	TTP Formula [24 CFR 5.628]	6-24
	Family Share [24 CFR 982.305(a)(5)]	6-25
	PHA Subsidy [24 CFR 982.505(b)]	6-25
	Utility Reimbursement [24 CFR 982.514(b)]	6-25
6-III.B.	Financial Hardships Affecting Minimum Rent [24 CFR 5.630]	6-25
	Overview	6-25
	HUD-Defined Financial Hardship	6-25
	Implementation of Hardship Exemption	6-25
6-III.C.	Applying Payment Standards [24 CFR 982.505]	6-27
	Overview	6-27
	Changes in Payment Standards	6-27
	Reasonable Accommodation	6-28
6-III.D.	Applying Utility Allowances [24 CFR 982.517]	6-28
	Overview	6-28
	Reasonable Accommodation	6-28
	Utility Allowance Revisions	6-28

6-III.E. Prorated Assistance for Mixed Families [24 CFR 5.520].....	6-28
Exhibit 6-1: Annual Income Inclusions .....	6-29
HHS Definition of "Assistance" .....	6-29
Exhibit 6-2: Annual Income Exclusions .....	6-33
Exhibit 6-3: Treatment of Family Assets .....	6-32
Exhibit 6-4: Earned Income Disallowance for Persons with Disabilities .....	6-33
Exhibit 6-5: The Effect of Welfare Benefit Reduction .....	6-34

## **CHAPTER 7: VERIFICATION**

[24 CFR 982.516, 24 CFR 982.551, 24 CFR 5.230, Notice PIH 2010-19]

PART I: GENERAL VERIFICATION REQUIREMENTS .....	7-1
7-I.A. Family Consent to Release of Information [24 CFR 982.516 and 982.551, 24 CFR 5.230].....	7-1
Consent Forms .....	7-1
Penalties for Failing to Consent [24 CFR 5.232] .....	7-1
7-I.B. Overview of Verification Requirements.....	7-1
HUD's Verification Hierarchy [Notice PIH 2010-19] .....	7-1
Requirements for Acceptable Documents .....	7-2
File Documentation .....	7-2
7-I.C. Up-Front Income Verification (UIV) .....	7-2
Upfront Income Verification Using HUD's Enterprise Income Verification (EIV) System (Mandatory) .....	7-3
Upfront Income Verification Using Non-HUD Systems (Optional) .....	7-4
7-I.D. Third-Party Written and Oral Verification .....	7-4
Written Third-Party Verification [Notice PIH 2010-19] .....	7-4
Written Third-Party Verification Form .....	7-4
Oral Third-Party Verification [Notice PIH 2010-19] .....	7-5
When Third-Party Verification is Not Required [Notice PIH 2010-19] .....	7-5
7-I.E. Self-Certification .....	7-5
PART II: VERIFYING FAMILY INFORMATION.....	7-6
7-II.A. Verification of Legal Identity .....	7-6
7-II.B. Social Security Numbers [24 CFR 5.216, Notice PIH 2012-10].....	7-6
7-II.C. Documentation of Age.....	7-7
7-II.D. Family Relationships .....	7-8
Marriage.....	7-8
Separation or Divorce .....	7-8
Absence of Adult Member.....	7-8
Foster Children and Foster Adults.....	7-8
7-II.E. Verification of Student Status.....	7-8
General Requirements .....	7-8
Restrictions on Assistance to Students Enrolled in Institutions of Higher Education.....	7-9
7-II.F. Documentation of Disability.....	7-9
Family Members Receiving SSA Disability Benefits .....	7-10
Family Members Not Receiving SSA Disability Benefits .....	7-10
7-II.G. Citizenship or Eligible Immigration Status [24 CFR 5.508] .....	7-10
Overview.....	7-10

	U.S. Citizens and Nationals .....	7-10
	Eligible Immigrants .....	7-11
7-II.H.	Verification of Preference Status .....	7-11
PART III:	VERIFYING INCOME AND ASSETS .....	7-11
7-III.A.	Earned Income .....	7-11
	Tips .....	7-11
7-III.B.	Business and Self Employment Income .....	7-11
7-III.C.	Periodic Payments and Payments In Lieu of Earnings .....	7-12
	Social Security/SSI Benefits .....	7-12
7-III.D.	Alimony or Child Support .....	7-12
7-III.E.	Assets and Income From Assets .....	7-12
	Assets Disposed of for Less than Fair Market Value .....	7-12
7-III.F.	Net Income From Rental Property .....	7-13
7-III.G.	Retirement Accounts .....	7-13
7-III.H.	Income From Excluded Sources .....	7-13
7-III.I.	Zero Annual Income Status .....	7-14
7-III.J.	Student Financial Assistance .....	7-14
7-III.K.	Parental Income of Students Subject to Eligibility Restrictions .....	7-14
PART IV:	VERIFYING MANDATORY DEDUCTIONS .....	7-15
7-IV.A.	Dependent and Elderly/Disabled Household Deductions .....	7-15
	Dependent Deduction .....	7-15
	Elderly/Disabled Family Deduction .....	7-15
7-IV.B.	Medical Expense Deduction .....	7-15
	Amount of Expense .....	7-15
	Eligible Household .....	7-16
	Qualified Expenses .....	7-16
	Unreimbursed Expenses .....	7-16
	Expenses Incurred in Past Years .....	7-16
7-IV.C.	Disability Assistance Expenses .....	7-16
	Amount of Expense .....	7-16
	Family Member is a Person with Disabilities .....	7-17
	Family Member(s) Permitted to Work .....	7-17
	Unreimbursed Expenses .....	7-17
7-IV.D.	Child Care Expenses .....	7-17
	Eligible Child .....	7-17
	Unreimbursed Expense .....	7-18
	Pursuing an Eligible Activity .....	7-18
	Allowable Type of Child Care .....	7-18
	Reasonableness of Expenses .....	7-19
Exhibit 7-1:	Summary of Documentation Requirements for Noncitizens [HCV GB, pp. 5-9 and 5-10] .....	7-20

# **CHAPTER 8: HOUSING QUALITY STANDARDS AND RENT REASONABLENESS DETERMINATIONS**

[24 CFR 982 Subpart I and 24 CFR 982.507]

PART I:	PHYSICAL STANDARDS .....	8-1
8-I.A.	General HUD Requirements.....	8-1
	HUD Performance and Acceptability Standards .....	8-1
	Tenant Preference Items .....	8-2
	Modifications to Provide Accessibility .....	8-2
8-I.B.	Additional Local Requirements.....	8-2
	Thermal Environment [HCV GB p.10-7].....	8-2
	Clarifications of HUD Requirements .....	8-2
8-I.C.	Life-Threatening Conditions [24 CFR 982.404(a)].....	8-3
8-I.D.	Owner and Family Responsibilities [24 CFR 982.404].....	8-4
	Family Responsibilities .....	8-4
	Owner Responsibilities.....	8-4
8-I.E.	Special Requirements for Children with Environmental Intervention Blood Lead Level [24 CFR 35.1225].....	8-4
8-I.F.	Violation of HQS Space Standards [24 CFR 982.401, 24 CFR 982.403].....	8-4
PART II:	THE INSPECTION PROCESS .....	8-5
8-II.A.	Overview [24 CFR 982.405] .....	8-5
	Types of Inspections .....	8-5
	Inspection of PHA-Owned Units [24 CFR 982.352(b)].....	8-5
	Inspection Costs.....	8-5
	Notice and Scheduling.....	8-5
	Owner and Family Inspection Attendance .....	8-6
8-II.B.	Initial HQS Inspection [24 CFR 982.401(a)] .....	8-6
	Timing of Initial Inspections .....	8-6
	Inspection Results and Reinspections.....	8-6
	Utilities .....	8-6
	Appliances .....	8-6
8-II.C.	Annual HQS Inspections [24 CFR 982.405(a)].....	8-7
	Scheduling the Inspection.....	8-7
8-II.D.	Special Inspections [HCV GB p. 10-30] .....	8-7
8-II.E.	Quality Control Inspections [24 CFR 982.405(b), HCV GB p. 10-32].....	8-7
8-II.F.	Inspection Results and Reinspections for Units Under HAP Contract.....	8-7
	Notification of Corrective Actions .....	8-7
	Extensions.....	8-8
	Reinspections.....	8-8
8-II.G.	Enforcing Owner Compliance .....	8-8
	HAP Abatement.....	8-8
	HAP Contract Termination.....	8-9
8-II.H.	Enforcing Family Compliance with HQS [24 CFR 982.404(b)].....	8-9
PART III:	RENT REASONABLENESS [24 CFR 982.507].....	8-9
8-III.A.	Overview.....	8-9
	PHA-Owned Units [24 CFR 982.352(b)].....	8-9



8-III.B.	When Rent Reasonableness Determinations Are Required.....	8-10
	Owner-Initiated Rent Determinations.....	8-10
	PHA- and HUD-Initiated Rent Reasonableness Determinations ...	8-10
	LIHTC and HOME Assisted Units [24 CFR 982.507(c)] .....	8-10
8-III.C.	How Comparability Is Established .....	8-11
	Factors to Consider .....	8-11
	Units that Must Not be Used as Comparables .....	8-11
	Rents Charged for Other Units on the Premises .....	8-11
8-III.D.	PHA Rent Reasonableness Methodology .....	8-11
	How Market Data Is Collected .....	8-11
	How Rents Are Determined.....	8-11

Exhibit 8-1:	Overview of HUD Housing Quality Standards .....	8-13
--------------	---	------

Exhibit 8-2:	Summary of Tenant Preference Areas Related to Housing Quality .....	8-15
--------------	---	------

## **CHAPTER 9: GENERAL LEASING POLICIES**

9-I.A.	Tenant Screening .....	9-1
9-I.B.	Requesting Tenancy Approval [Form HUD-52517] .....	9-2
9-I.C.	Owner Participation .....	9-3
9-I.D.	Eligible Units .....	9-3
	Ineligible Units [24 CFR 982.352(a)].....	9-3
	PHA-Owned Units [24 CFR 982.352(b)] .....	9-3
	Special Housing Types [24 CFR 982 Subpart M] .....	9-3
	Duplicative Assistance [24 CFR 982.352(c)].....	9-3
	Housing Quality Standards (HQS) [24 CFR 982.305 and	
	24 CFR 982.401] .....	9-4
	Unit Size .....	9-4
	Rent Reasonableness [24 CFR 982.305 and 24 CFR 982.507] .....	9-4
	Rent Burden [24 CFR 982.508].....	9-4
9-I.E.	Lease and Tenancy Addendum.....	9-4
	Lease Form and Tenancy Addendum [24 CFR 982.308].....	9-4
	Lease Information [24 CFR 982.308(d)] .....	9-5
	Term of Assisted Tenancy .....	9-5
	Security Deposit [24 CFR 982.313 (a) and (b)] .....	9-5
	Separate Non-Lease Agreements between Owner and Tenant.....	9-5
	PHA Review of Lease .....	9-6
9-I.F.	Tenancy Approval [24 CFR 982.305] .....	9-6
9-I.G.	HAP Contract Execution [24 CFR 982.305] .....	9-7
9-I.H.	Changes in Lease or Rent [24 CFR 982.308] .....	9-8

## **CHAPTER 10: MOVING WITH CONTINUED ASSISTANCE AND PORTABILITY**

PART I:	MOVING WITH CONTINUED ASSISTANCE .....	10-1
10-I.A.	Allowable Moves.....	10-1
10-I.B.	Restrictions On Moves .....	10-2
	Denial of Moves .....	10-2
	Restrictions on Elective Moves [24 CFR 982.314(c)].....	10-3
10-I.C.	Moving Process .....	10-4
	Notification .....	10-4
	Approval .....	10-4
	Reexamination of Family Income and Composition .....	10-4

	Voucher Issuance and Briefing.....	10-4
	Housing Assistance Payments [24 CFR 982.311(d)] .....	10-4
PART II:	PORTABILITY .....	10-4
	10-II.A. Overview.....	10-4
	10-II.B. Initial PHA Role .....	10-5
	Allowable Moves under Portability.....	10-5
	Determining Income Eligibility.....	10-6
	Reexamination of Family Income and Composition .....	10-6
	Briefing.....	10-6
	Voucher Issuance and Term .....	10-7
	Voucher Extensions and Expiration .....	10-7
	Preapproval Contact with the Receiving PHA .....	10-7
	Initial Notification to the Receiving PHA .....	10-8
	Sending Documentation to the Receiving PHA .....	10-8
	Initial Billing Deadline [Notice PIH 2012-42] .....	10-8
	Monthly Billing Payments [24 CFR 982.355(e), Notice PIH 2012-42] .....	10-9
	Annual Updates of Form HUD-50058 .....	10-9
	Denial or Termination of Assistance [24 CFR 982.355(c)(9)].....	10-9
	10-II.C. Receiving PHA Role.....	10-9
	Responding to Initial PHA’s Request.....	10-10
	Initial Contact with Family .....	10-10
	Briefing.....	10-10
	Income Eligibility and Reexamination .....	10-10
	Voucher Issuance.....	10-10
	Notifying the Initial PHA .....	10-11
	Administering a Portable Family’s Voucher .....	10-11
	Absorbing a Portable Family .....	10-13

## **CHAPTER 11: REEXAMINATIONS**

PART I:	ANNUAL REEXAMINATIONS [24 CFR 982.516].....	11-1
	11-I.A. Overview.....	11-1
	11-I.B. Scheduling Annual Reexaminations.....	11-1
	Notification of and Participation in the Annual Reexamination Process .....	11-1
	11-I.C. Conducting Annual Reexaminations .....	11-2
	11-I.D. Determining Ongoing Eligibility of Certain Students [24 CFR 982.552(b)(5)].....	11-3
	11-I.E. Effective Dates.....	11-3
PART II:	INTERIM REEXAMINATIONS [24 CFR 982.516].....	11-4
	11-II.A. Overview.....	11-4
	11-II.B. Changes In Family and Household Composition .....	11-4
	New Family Members <u>Not</u> Requiring PHA Approval .....	11-4
	New Family and Household Members Requiring Approval .....	11-5
	Departure of a Family or Household Member.....	11-5
	11-II.C. Changes Affecting Income or Expenses.....	11-5
	PHA-Initiated Interim Reexaminations .....	11-6
	Family-Initiated Interim Reexaminations.....	11-6
	11-II.D. Processing the Interim Reexamination .....	11-6

Method of Reporting.....	11-6
Effective Dates.....	11-7

PART III: RECALCULATING FAMILY SHARE AND SUBSIDY AMOUNT .....	11-7
11-III.A. Overview.....	11-7
11-III.B. Changes In Payment Standards and Utility Allowances .....	11-7
Payment Standards [24 CFR 982.505] .....	11-7
Subsidy Standards [24 CFR 982.505(c)(4)] .....	11-8
Utility Allowances [24 CFR 982.517(d)] .....	11-8
11-III.C. Notification of New Family Share and HAP Amount.....	11-8
11-III.D. Discrepancies .....	11-8

## **CHAPTER 12: TERMINATION OF ASSISTANCE AND TENANCY**

PART I: GROUNDS FOR TERMINATION OF ASSISTANCE .....	12-1
12-I.A. Overview.....	12-1
12-I.B. Family No Longer Requires Assistance [24 CFR 982.455] .....	12-1
12-I.C. Family Chooses to Terminate Assistance.....	12-1
12-I.D. Mandatory Termination of Assistance.....	12-1
Eviction [24 CFR 982.552(b)(2) , 24 CFR 5.2005(c)(1)].....	12-1
Failure to Provide Consent [24 CFR 982.552(b)(3)].....	12-2
Failure to Document Citizenship [24 CFR 982.552(b)(4) and 24 CFR 5.514(c)] .....	12-2
Failure to Disclose and Document Social Security Numbers [24 CFR 5.218(c), Notice PIH 2012-10] .....	12-2
Methamphetamine Manufacture or Production [24 CFR 983.553(b)(1)(ii)].....	12-3
Failure of Students to Meet Ongoing Eligibility Requirements [24 CFR 982.552(b)(5) and FR 4/10/06].....	12-3
Death of the Sole Family Member [24 CFR 982.311(d) and Notice PIH 2010-3].....	12-3
12-I.E. Mandatory Policies and Other Authorized Terminations.....	12-3
Mandatory Policies [24 CFR 982.553(b) and 982.551(l)].....	12-3
Other Authorized Reasons for Termination of Assistance [24 CFR 982.552(c) , 24 CFR 5.2005(c)].....	12-4

PART II: APPROACH TO TERMINATION OF ASSISTANCE.....	12-5
12-II.A. Overview.....	12-5
12-II.B. Method of Termination [24 CFR 982.552(a)(3)] .....	12-6
12-II.C. Alternatives to Termination of Assistance .....	12-6
Change in Household Composition .....	12-6
Repayment of Family Debts .....	12-6
12-II.D. Criteria for Deciding to Terminate Assistance .....	12-6
Evidence .....	12-6
Consideration of Circumstances [24 CFR 982.552(c)(2)(i)] .....	12-6
Reasonable Accommodation [24 CFR 982.552(c)(2)(iv)] .....	12-7
12-II.E. Terminations Related to Domestic Violence, Dating Violence, Sexual Assault or Stalking.....	12-7
VAWA Protections against Terminations .....	12-7
Limitations on VAWA Protections [24 CFR 5.2005(d) and (e)] .....	12-8
Documentation of Abuse [24 CFR 5.2007].....	12-8

	Terminating the Assistance of a Domestic Violence Perpetrator .....	12-8
12-II.F.	Termination Notice .....	12-8
PART III:	TERMINATION OF TENANCY BY THE OWNER.....	12-9
12-III.A.	Overview.....	12-9
12-III.B.	Grounds for Owner Termination of Tenancy [24 CFR 982.310, 24 CFR 5.2005(c), and Form HUD-52641-A, Tenancy Addendum].....	12-9
	Serious or Repeated Lease Violations .....	12-9
	Violation of Federal, State, or Local Law .....	12-9
	Criminal Activity or Alcohol Abuse.....	12-10
	Other Good Cause.....	12-10
12-III.C.	Eviction [24 CFR 982.310(e) and (f) and Form HUD-52641-A, Tenancy Addendum] .....	12-11
12-III.D.	Deciding Whether to Terminate Tenancy [24 CFR 982.310(h), 24 CFR 982.310(h)(4)].....	12-11
12-III.E.	Effect of Tenancy Termination on the Family's Assistance .....	12-12
Exhibit 12-1:	Statement of Family Obligations.....	12-13

## **CHAPTER 13: OWNERS**

PART I:	OWNERS IN THE HCV PROGRAM .....	13-1
13-I.A.	Owner Recruitment and Retention [HCV GB, pp. 2-4 to 2-6].....	13-1
	Recruitment.....	13-1
	Retention.....	13-1
13-I.B.	Basic HCV Program Requirements .....	13-2
13-I.C.	Owner Responsibilities [24 CFR 982.452].....	13-3
13-I.D.	Owner Qualifications .....	13-3
	Owners Barred from Participation [24 CFR 982.306(a) and (b)]... ..	13-4
	Leasing to Relatives [24 CFR 982.306(d), HCV GB p. 11-2] .....	13-4
	Conflict of Interest [24 CFR 982.161; HCV GB p. 8-19] .....	13-4
	Owner Actions That May Result in Disapproval of a Tenancy Request [24 CFR 982.306(c)] .....	13-5
	Legal Ownership of Unit .....	13-5
13-I.E.	Non-Discrimination [HAP Contract – Form HUD-52641] .....	13-6
PART II:	HAP CONTRACTS .....	13-6
13-II.A.	Overview.....	13-6
13-II.B.	HAP Contract Contents .....	13-6
13-II.C.	HAP Contract Payments .....	13-7
	General.....	13-7
	Owner Certification of Compliance.....	13-8
	Late HAP Payments [24 CFR 982.451(a)(5)] .....	13-8
	Termination of HAP Payments [24 CFR 982.311(b)].....	13-8
13-II.D.	Breach of HAP Contract [24 CFR 982.453].....	13-9
13-II.E.	HAP Contract Term and Terminations.....	13-9
13-II.F.	Change In Ownership / Assignment of the HAP Contract [HUD-52641].....	13-10

## **CHAPTER 14: PROGRAM INTEGRITY**

### **PART I: PREVENTING, DETECTING, AND INVESTIGATING ERRORS AND PROGRAM ABUSE**

	14-1
14-I.A. Preventing Errors and Program Abuse .....	14-1
14-I.B. Detecting Errors and Program Abuse .....	14-2
Quality Control and Analysis of Data .....	14-2
Independent Audits and HUD Monitoring .....	14-2
Individual Reporting of Possible Errors and Program Abuse .....	14-2
14-I.C. Investigating Errors and Program Abuse.....	14-2
When the PHA Will Investigate .....	14-2
Consent to Release of Information [24 CFR 982.516].....	14-3
Analysis and Findings.....	14-3
Consideration of Remedies.....	14-3
Notice and Appeals.....	14-3

### **PART II: CORRECTIVE MEASURES AND PENALTIES .....**

14-II.A. Subsidy Under- or Overpayments .....	14-3
Corrections.....	14-3
Reimbursement.....	14-4
14-II.B. Family-Caused Errors and Program Abuse .....	14-4
Family Reimbursement to PHA [HCV GB pp. 22-12 to 22-13] ....	14-4
PHA Reimbursement to Family [HCV GB p. 22-12].....	14-4
Prohibited Actions .....	14-4
Penalties for Program Abuse .....	14-5
14-II.C. Owner-Caused Error or Program Abuse.....	14-5
Owner Reimbursement to the PHA .....	14-5
Prohibited Owner Actions .....	14-5
Remedies and Penalties .....	14-6
14-II.D. PHA-Caused Errors or Program Abuse.....	14-6
Repayment to the PHA .....	14-6
PHA Reimbursement to Family or Owner .....	14-6
Prohibited Activities .....	14-6
14-II.E. Criminal Prosecution .....	14-6
14-II.F. Fraud and Program Abuse Recoveries .....	14-7

## **CHAPTER 15: SPECIAL HOUSING TYPES**

[24 CFR 982 Subpart M]

### **PART I: MANUFACTURED HOMES [24 CFR 982.620 through 982.624].....**

15-I.A. Overview.....	15-1
15-I.B. Special Policies for Manufactured Home Owners	
Who Lease A Space.....	15-1
Family Income .....	15-1
Lease and HAP Contract .....	15-1
15-I.C. Payment Standard, Utility Allowance and HAP Calculation .....	15-2
Payment Standards.....	15-2
Utility Allowance.....	15-2
Space Rent .....	15-2
Housing Assistance Payment.....	15-2
Rent Reasonableness .....	15-2
15-I.D. Housing Quality Standards .....	15-2

PART II:	HOMEOWNERSHIP [24 CFR 982.625 through 982.643].....	15-2
15-II.A.	Overview [24 CFR 982.625] .....	15-2
15-II.B.	Family Eligibility [24 CFR 982.627].....	15-3
15-II.C.	Selection of Families [24 CFR 982.626] .....	15-3
15-II.D.	Eligible Units [24 CFR 982.628].....	15-4
15-II.E.	Additional PHA Requirements for Search and Purchase [24 CFR 982.629] .....	15-4
15-II.F.	Homeownership Counseling [24 CFR 982.630] .....	15-4
15-II.G.	Home Inspections, Contract of Sale, and PHA Disapproval of Seller [24 CFR 982.631].....	15-5
	Home Inspections .....	15-5
	Contract of Sale .....	15-5
	Disapproval of a Seller .....	15-6
15-II.H.	Financing [24 CFR 982.632] .....	15-6
15-II.I.	Continued Assistance Requirements; Family Obligations [24 CFR 982.633] .....	15-6
15-II.J.	Maximum Term of Homeowner Assistance [24 CFR 982.634].....	15-6
15-II.K.	Homeownership Assistance Payments and Homeownership Expenses [24 CFR 982.635].....	15-7
15-II.L.	Portability [24 CFR 982.636, 982.637, 982.353(b) and (c), 982.552, 982.553] .....	15-8
15-II.M.	Moving with Continued Assistance [24 CFR 982.637].....	15-8
15-II.N.	Denial or Termination of Assistance [24 CFR 982.638].....	15-9

## **CHAPTER 16: PROGRAM ADMINISTRATION**

PART I:	ADMINISTRATIVE FEE RESERVE [24 CFR 982.155] .....	16-1
PART II:	SETTING PROGRAM STANDARDS AND SCHEDULES .....	16-2
16-II.A.	Overview.....	16-2
16-II.B.	Payment Standards [24 CFR 982.503; HCV GB, Chapter 7].....	16-2
	Updating Payment Standards.....	16-2
	Exception Payment Standards [982.503(c)] .....	16-3
	Unit-by-Unit Exceptions [24 CFR 982.503(c)(2)(ii), 24 CFR 982.505(d), Notice PIH 2010-26] .....	16-3
	"Success Rate" Payment Standard Amounts [24 CFR 982.503(e)].....	16-4
	Decreases in the Payment Standard below the Basic Range [24 CFR 982.503(d)] .....	16-4
16-II.C.	Utility Allowances [24 CFR 982.517].....	16-4
	Air Conditioning.....	16-4
	Reasonable Accommodation .....	16-5
	Utility Allowance Revisions.....	16-5
PART III:	INFORMAL REVIEWS AND HEARINGS .....	16-5
16-III.A.	Overview.....	16-5
16-III.B.	Informal Reviews.....	16-5
	Decisions Subject to Informal Review .....	16-5
	Notice to the Applicant [24 CFR 982.554(a)] .....	16-6
	Scheduling an Informal Review .....	16-6

	Informal Review Procedures [24 CFR 982.554(b)] .....	16-6
	Informal Review Decision [24 CFR 982.554(b)] .....	16-6
16-III.C.	Informal Hearings for Participants [24 CFR 982.555] .....	16-7
	Decisions Subject to Informal Hearing.....	16-7
	Informal Hearing Procedures.....	16-8
16-III.D.	Hearing and Appeal Provisions for Noncitizens	
	[24 CFR 5.514] .....	16-11
	Notice of Denial or Termination of Assistance	
	[24 CFR 5.514(d)] .....	16-12
	USCIS Appeal Process [24 CFR 5.514(e)].....	16-12
	Informal Hearing Procedures for Applicants	
	[24 CFR 5.514(f)] .....	16-12
	Informal Hearing Procedures for Residents	
	[24 CFR 5.514(f)] .....	16-13
	Retention of Documents [24 CFR 5.514(h)] .....	16-13
PART IV:	OWNER OR FAMILY DEBTS TO THE PHA .....	16-14
16-IV.A.	Overview.....	16-14
16-IV.B.	Repayment Policy .....	16-14
	Owner Debts to the PHA .....	16-14
	Family Debts to the PHA.....	16-14
	Repayment Agreement [24 CFR 792.103] .....	16-15
	General Repayment Agreement Guidelines .....	16-15
	Repayment Agreements Involving Improper Payments.....	16-16
PART V:	SECTION 8 MANAGEMENT ASSESSMENT PROGRAM (SEMAP) .....	16-16
16-V.A.	Overview.....	16-16
16-V.B.	SEMAP Certification [24 CFR 985.101].....	16-16
	HUD Verification Method .....	16-17
16-V.C.	SEMAP Indicators [24 CFR 985.3 and form HUD-52648] .....	16-17
	SEMAP Indicators Chart .....	16-18
PART VI:	RECORD KEEPING .....	16-20
16-VI.A.	Overview.....	16-20
16-VI.B.	Record Retention [24 CFR 982.158] .....	16-20
16-VI.C.	Records Management .....	16-20
	Privacy Act Requirements [24 CFR 5.212 and Form-9886] .....	16-20
	Upfront Income Verification (UIV) Records .....	16-21
	Criminal Records .....	16-21
	Medical/Disability Records .....	16-21
	Documentation of Domestic Violence,	
	Dating Violence, Sexual Assault, or Stalking .....	16-21
PART VII:	REPORTING AND RECORD KEEPING FOR CHILDREN WITH ENVIRONMENTAL	
	INTERVENTION BLOOD LEAD LEVEL .....	16-22
16-VII.A.	Overview.....	16-22
16-VII.B.	Reporting Requirement [24 CFR 35.1225(e)] .....	16-22
16-VII.C.	Data Collection and Record Keeping [24 CFR 35.1225(f)] .....	16-22
PART VIII:	DETERMINATION OF INSUFFICIENT FUNDING .....	16-22
16-VIII.A.	Overview.....	16-22
16-VIII.B.	Methodology .....	16-22

PART IX:	VIOLENCE AGAINST WOMEN ACT (VAWA): NOTIFICATION, DOCUMENTATION, CONFIDENTIALITY .....	16-23
16-IX.A.	Overview .....	16-23
16-IX.B.	Definitions [24 CFR 5.2003] .....	16-23
16-IX.C.	Notification [24 CFR 5.2005(a)] .....	16-24
	Notification to Public .....	16-24
	Notification to Program Applicants and Participants [24 CFR 5.2005(a)(1)] .....	16-24
	Notification to Owners and Managers [24 CFR 5.2005(a)(2)] .....	16-24
16-IX.D.	Documentation [24 CFR 5.2007] .....	16-25
	Conflicting Documentation [24 CFR 5.2007(e)] .....	16-25
	Discretion to Require No Formal Documentation [24 CFR 5.2007(d)] .....	16-25
16-IX.E.	CONFIDENTIALITY [24 CFR 5.2007(b)(4)] .....	16-26
Exhibit 16-1:	Notice to Housing Choice Voucher Applicants and Tenants Regarding the Violence Against Women Act (VAWA) .....	16-27
Exhibit 16-2:	Notice to Housing Choice Voucher Owners and Managers Regarding the Violence Against Women Act (VAWA) .....	16-30
Exhibit 16-3:	Payment Standards Chart .....	16-33

## **CHAPTER 17: PROJECT-BASED VOUCHERS**

PART I:	GENERAL REQUIREMENTS .....	17-1
17-I.A.	Overview [24 CFR 983.5] .....	17-1
17-I.B.	Tenant-Based vs. Project-Based Voucher Assistance [24 CFR 983.2] .....	17-2
17-I.C.	Relocation Requirements [24 CFR 983.7] .....	17-2
17-I.D.	Equal Opportunity Requirements [24 CFR 983.8] .....	17-2
PART II:	PBV OWNER PROPOSALS .....	17-2
17-II.A.	Overview .....	17-2
17-II.B.	Owner Proposal Selection Procedures [24 CFR 983.51(b)] .....	17-3
	Solicitation and Selection of PBV Proposals [24 CFR 983.51(c)] .....	17-3
	PHA-Owned Units [24 CFR 983.51(e) and 983.59] .....	17-4
	PHA Notice of Owner Selection [24 CFR 983.51(d)] .....	17-5
17-II.C.	Housing Type [24 CFR 983.52] .....	17-5
17-II.D.	Prohibition of Assistance for Certain Units .....	17-5
	Ineligible Housing Types [24 CFR 983.53] .....	17-5
	Subsidized Housing [24 CFR 983.54] .....	17-6
17-II.E.	Subsidy Layering Requirements [24 CFR 983.55, FR Notice 11/24/08, and FR Notice 7/9/10] .....	17-6
17-II.F.	Cap On Number of PBV Units in Each Project .....	17-6
	25 Percent per Project Cap [24 CFR 983.56(a) , FR Notice 11/24/08] .....	17-6
	Exceptions to 25 Percent per Project Cap [24 CFR 983.56(b) , FR Notice 11/24/08] .....	17-7
	Promoting Partially-Assisted Buildings [24 CFR 983.56(c)] .....	17-7
17-II.G.	Site Selection Standards .....	17-8



	Compliance with PBV Goals, Civil Rights Requirements, and HQS Site Standards [24 CFR 983.57(b)].....	17-8
	Existing and Rehabilitated Housing Site and Neighborhood Standards [24 CFR 983.57(d)].....	17-8
	New Construction Site and Neighborhood Standards [24 CFR 983.57(e)].....	17-9
17-II.H.	Environmental Review [24 CFR 983.58] .....	17-9
PART III:	DWELLING UNITS.....	17-10
17-III.A.	Overview.....	17-10
17-III.B.	Housing Quality Standards [24 CFR 983.101].....	17-10
	Lead-based Paint [24 CFR 983.101(c)] .....	17-10
17-III.C.	Housing Accessibility for Persons with Disabilities .....	17-10
17-III.D.	Inspecting Units .....	17-10
	Pre-selection Inspection [24 CFR 983.103(a)] .....	17-10
	Pre-HAP Contract Inspections [24 CFR 983.103(b)].....	17-10
	Turnover Inspections [24 CFR 983.103(c)].....	17-10
	Annual Inspections [24 CFR 983.103(d)] .....	17-10
	Other Inspections [24 CFR 983.103(e)] .....	17-11
	Inspecting PHA-Owned Units [24 CFR 983.103(f)] .....	17-11
PART IV:	REHABILITATED AND NEWLY CONSTRUCTED UNITS.....	17-11
17-IV.A.	Overview [24 CFR 983.151] .....	17-11
17-IV.B.	Agreement to Enter into HAP Contract.....	17-11
	Content of the Agreement [24 CFR 983.152(c)] .....	17-12
	Execution of the Agreement [24 CFR 983.153, FR Notice 11/24/08] .....	17-12
17-IV.C.	Conduct of Development Work.....	17-12
	Labor Standards [24 CFR 983.154(b)] .....	17-12
	Equal Opportunity [24 CFR 983.154(c)].....	17-12
	Owner Disclosure [24 CFR 983.154(d) and (e)] .....	17-13
17-IV.D.	Completion of Housing.....	17-13
	Evidence of Completion [24 CFR 983.155(b)] .....	17-13
	PHA Acceptance of Completed Units [24 CFR 983.156] .....	17-13
PART V:	HOUSING ASSISTANCE PAYMENTS CONTRACT (HAP) .....	17-13
17-V.A.	Overview.....	17-13
17-V.B.	HAP Contract Requirements .....	17-13
	Contract Information [24 CFR 983.203] .....	17-14
	Execution of the HAP Contract [24 CFR 983.204].....	17-14
	Term of HAP Contract [FR Notice 11/24/08] .....	17-14
	Remedies for HQS Violations [24 CFR 983.207(b)] .....	17-15
17-V.C.	Amendments to the HAP Contract .....	17-16
	Substitution of Contract Units [24 CFR 983.206(a)].....	17-16
	Addition of Contract Units [24 CFR 983.206(b)] .....	17-16
17-V.D.	HAP Contract Year, Anniversary and Expiration Dates [24 CFR 983.206(c) and 983.302(e)] .....	17-16
17-V.E.	Owner Responsibilities Under the HAP [24 CFR 983.209].....	17-16
17-V.F.	Additional HAP Requirements .....	17-17
	Housing Quality and Design Requirements [24 CFR 983.101(e) and 983.207(a)] .....	17-17
	Vacancy Payments [24 CFR 983.352(b)].....	17-17

PART VI:	SELECTION OF PBV PROGRAM PARTICIPANTS .....	17-17
17-VI.A.	Overview.....	17-17
17-VI.B.	Eligibility for PBV Assistance [24 CFR 983.251(a) and (b)] .....	17-17
	In-Place Families [24 CFR 983.251(b)] .....	17-18
17-VI.C.	Organization of the Waiting List [24 CFR 983.251(c)].....	17-18
17-VI.D.	Selection From the Waiting List [24 CFR 983.251(c)].....	17-18
	Income Targeting [24 CFR 983.251(c)(6)] .....	17-19
	Units with Accessibility Features [24 CFR 983.251(c)(7)].....	17-19
	Preferences [24 CFR 983.251(d), FR Notice 11/24/08] .....	17-19
17-VI.E.	Offer of PBV Assistance .....	17-19
	Refusal of Offer [24 CFR 983.251(e)(3)].....	17-19
	Disapproval by Landlord [24 CFR 983.251(e)(2)].....	17-20
	Acceptance of Offer [24 CFR 983.252] .....	17-20
17-VI.F.	Owner Selection of Tenants .....	17-20
	Leasing [24 CFR 983.253(a)].....	17-20
	Filling Vacancies [24 CFR 983.254(a)].....	17-20
	Reduction in HAP Contract Units Due to Vacancies [24 CFR 983.254(b)] .....	17-20
17-VI.G.	Tenant Screening [24 CFR 983.255] .....	17-21
	PHA Responsibility .....	17-21
	Owner Responsibility .....	17-21
PART VII:	OCCUPANCY .....	17-21
17-VII.A.	Overview.....	17-21
17-VII.B.	Lease [24 CFR 983.256].....	17-21
	Form of Lease [24 CFR 983.256(b)] .....	17-21
	Lease Requirements [24 CFR 983.256(c)] .....	17-22
	Tenancy Addendum [24 CFR 983.256(d)].....	17-22
	Initial Term and Lease Renewal [24 CFR 983.256(f) and 983.257(b)].....	17-22
	Changes in the Lease [24 CFR 983.256(e)].....	17-22
	Owner Termination of Tenancy [24 CFR 983.257] .....	17-23
	Security Deposits [24 CFR 983.258].....	17-23
17-VII.C.	Moves .....	17-24
	Overcrowded, Under-Occupied, and Accessible Units [24 CFR 983.259] .....	17-24
	Family Right to Move [24 CFR 983.260] .....	17-24
17-VII.D.	Exceptions to the Occupancy Cap [24 CFR 983.261, FR Notice 11/24/08] .....	17-25
PART VIII:	DETERMINING RENT TO OWNER .....	17-26
17-VIII.A.	Overview.....	17-26
17-VIII.B.	Rent Limits [24 CFR 983.301] .....	17-26
	Certain Tax Credit Units [24 CFR 983.301(c) , FR Notice 11/24/08] .....	17-26
	Use of FMRs, Exception Payment Standards, and Utility Allowances [24 CFR 983.301(f)] .....	17-26
	Redetermination of Rent [24 CFR 983.302].....	17-26
	PHA-Owned Units [24 CFR 983.301(g)].....	17-26

17-VIII.C. Reasonable Rent [24 CFR 983.303] .....	17-28
When Rent Reasonable Determinations Are Required .....	17-28
How to Determine Reasonable Rent.....	17-28
PHA-Owned Units.....	17-29
Owner Certification of Reasonable Rent.....	17-29
17-VIII.D. Effect of Other Subsidy and Rent Control .....	17-29
Other Subsidy [24 CFR 983.304] .....	17-29
Rent Control [24 CFR 983.305] .....	17-29
PART IX: PAYMENTS TO OWNER.....	17-30
17-IX.A. Housing Assistance Payments [24 CFR 983.351] .....	17-30
17-IX.B. Vacancy Payments [24 CFR 983.352].....	17-30
17-IX.C. Tenant Rent to Owner [24 CFR 983.353] .....	17-31
Tenant and PHA Responsibilities.....	17-31
Utility Reimbursements .....	17-31
17-IX.D. Other Fees and Charges [24 CFR 983.354].....	17-31
Meals and Supportive Services.....	17-31
Other Charges by Owner .....	17-31

# **CHAPTER 1: OVERVIEW OF THE PROGRAM AND PLAN**

## **INTRODUCTION**

The PHA receives its funding for the Housing Choice Voucher (HCV) program from the Department of Housing and Urban Development. The PHA is not a federal department or agency. A public housing agency (PHA) is a governmental or public body, created and authorized by state law to develop and operate housing and housing programs for low-income families. The PHA enters into an Annual Contributions Contract with HUD to administer the program requirements on behalf of HUD. The PHA must ensure compliance with federal laws, regulations and notices and must establish policy and procedures to clarify federal requirements and to ensure consistency in program operation.

This chapter contains information about the PHA and its programs with emphasis on the HCV program. It also contains information about the purpose, intent and use of the plan and guide.

There are three parts to this chapter:

Part I: The Public Housing Agency (PHA). This part includes a description of the PHA, its jurisdiction, its programs, and its mission and intent.

Part II: The HCV Program. This part contains information about the Housing Choice Voucher program operation, roles and responsibilities, and partnerships.

Part III: The HCV Administrative Plan. This part discusses the purpose and organization of the plan and its revision requirements.

## **PART I: THE PHA**

### **1-I.A. OVERVIEW**

This part explains the origin of the PHA's creation and authorization, the general structure of the organization, and the relationship between the PHA Board and staff.

### **1-I.B. ORGANIZATION AND STRUCTURE OF THE PHA**

The Section 8 tenant-based Housing Choice Voucher (HCV) assistance program is funded by the federal government and administered by the **Housing Authority of the City of Beaumont** for the jurisdiction of the **City of Beaumont and Counties of Jefferson, Orange and Hardin**.

The officials of a PHA are known as commissioners or, collectively, as the board of commissioners. Commissioners are appointed in accordance with state housing law and generally serve in the same capacity as the directors of a corporation, establishing policies under which the PHA conducts business, ensuring that policies are followed by PHA staff and ensuring that the PHA is successful in its mission. The board is responsible for preserving and expanding the agency's resources and assuring the agency's continued viability. Formal actions of the PHA are taken through written resolutions, adopted by the board of commissioners and entered into the official records of the PHA.

The principal staff member of the PHA is the executive director (ED), hired and appointed by the board of commissioners. The executive director is directly responsible for carrying out the policies established by the board and is delegated the responsibility for hiring, training and supervising the PHA staff in order to manage the day-to-day operations of the PHA. The executive director is responsible for ensuring compliance with federal and state laws and directives for the programs managed. In addition, the executive director's duties include budgeting and financial planning for the agency.

### **1-I.C. PHA MISSION**

The purpose of a mission statement is to communicate the purpose of the agency to people inside and outside of the agency. It provides guiding direction for developing strategy, defining critical success factors, searching out key opportunities, making resource allocation choices, satisfying clients and stakeholders, and making decisions.

#### PHA Policy

The Beaumont Housing Authority's mission is to acquire, develop and professionally manage a diverse real estate portfolio in order to provide affordable housing, supportive services and upward mobility opportunities to all economic sectors.

### **1-I.D. THE PHA'S PROGRAMS**

The following programs are included under this administrative plan:

#### PHA Policy

The PHA's administrative plan is applicable to the operation of the Housing Choice Voucher program. In addition, the administrative plan addresses policies for the following special program:

- Family Unification Program
- Family Self Sufficiency Program
- Homeownership
- Project Based Vouchers

### **1-I.E. THE PHA'S COMMITMENT TO ETHICS AND SERVICE**

As a public service agency, the PHA is committed to providing excellent service to HCV program participants, owners, and to the community. The PHA's standards include:

- Administer applicable federal and state laws and regulations to achieve high ratings in performance measurement indicators while maintaining efficiency in program operation to ensure fair and consistent treatment of clients served.
- Provide decent, safe, and sanitary housing – in compliance with program housing quality standards – for very low income families while ensuring that family rents are fair, reasonable, and affordable.
- Encourage self sufficiency of participant families and assist in the expansion of family opportunities which address educational, socio-economic, recreational and other human services needs.
- Promote fair housing and the equal opportunity for very low-income families of all ethnic backgrounds to experience freedom of housing choice.
- Promote a housing program which maintains quality service and integrity while providing an incentive to private property owners to rent to very low-income families.
- Promote a market-driven housing program that will help qualified low-income families be successful in obtaining affordable housing and increase the supply of housing choices for such families.
- Create positive public awareness and expand the level of family, owner, and community support in accomplishing the PHA's mission.
- Attain and maintain a high level of standards and professionalism in day-to-day management of all program components.
- Administer an efficient, high-performing agency through continuous improvement of the PHA's support systems and a high level of commitment to our employees and their development.

The PHA will make every effort to keep program participants informed of HCV program rules and regulations, and to advise participants of how the program rules affect them.

## **PART II: THE HOUSING CHOICE VOUCHER (HCV) PROGRAM**

### **1-II.A. OVERVIEW AND HISTORY OF THE PROGRAM**

The United States Housing Act of 1937 (the “Act”) is responsible for the birth of federal housing program initiatives. The Act was intended to provide financial assistance to states and cities for public works projects, slum clearance and the development of affordable housing developments for low-income residents.

The Housing and Community Development (HCD) Act of 1987 authorized a new version of tenant-based assistance – the Section 8 Voucher program. The Voucher program permitted families more options in housing selection. Rental housing still had to meet the basic housing quality standards, but there was no fair market rent limitation on rent. In addition, family contribution to rent was not set at a limit of 30 percent of adjusted income. Consequently, depending on the actual rental cost of the unit selected, a family might pay more or less than 30 percent of their adjusted income for rent.

In 1998, the Quality Housing and Work Responsibility Act (QHWRA) – also known as the Public Housing Reform Act – was signed into law. QHWRA eliminated all statutory differences between the Certificate and Voucher tenant-based programs and required that the two programs be merged into a single tenant-based assistance program, now known as the Housing Choice Voucher (HCV) program.

The HCV program was modeled closely on the pre-merger Voucher program. However, unlike the pre-merger Voucher program, the HCV program requires an assisted family to pay at least 30 percent of adjusted income for rent.

### **1-II.B. HCV PROGRAM BASICS**

The purpose of the HCV program is to provide rental assistance to eligible families. The rules and regulations of the HCV program are determined by the U.S. Department of Housing and Urban Development. The PHA is afforded choices in the operation of the program which are included in the PHA’s administrative plan, a document approved by the board of commissioners of the PHA.

The HCV program offers mobility to eligible families because they may search for suitable housing anywhere in the PHA’s jurisdiction and may also be eligible to move under portability to other PHAs’ jurisdictions.

When a family is determined to be eligible for the program and funding is available, the PHA issues the family a housing voucher. When the family finds a suitable housing unit and funding is available, the PHA will enter into a contract with the owner and the family will enter into a lease with the owner. Each party makes their respective payment to the owner so that the owner receives full rent.

Even though the family is determined to be eligible for the program, the owner has the responsibility of approving the family as a suitable renter. The PHA continues to make payments to the owner as long as the family is eligible and the housing unit continues to qualify under the program.

### **1-II.C. THE HCV PARTNERSHIPS**

To administer the HCV program, the PHA enters into a contractual relationship with HUD (Consolidated Annual Contributions Contract). The PHA also enters into contractual relationships with the assisted family and the owner or landlord of the housing unit.

For the HCV program to work and be successful, all parties involved – HUD, the PHA, the owner, and the family – have important roles to play. The roles and responsibilities of all parties are defined in federal regulations and in legal documents that parties execute to participate in the program.

The chart on the following page illustrates key aspects of these relationships.

## The HCV Relationships:

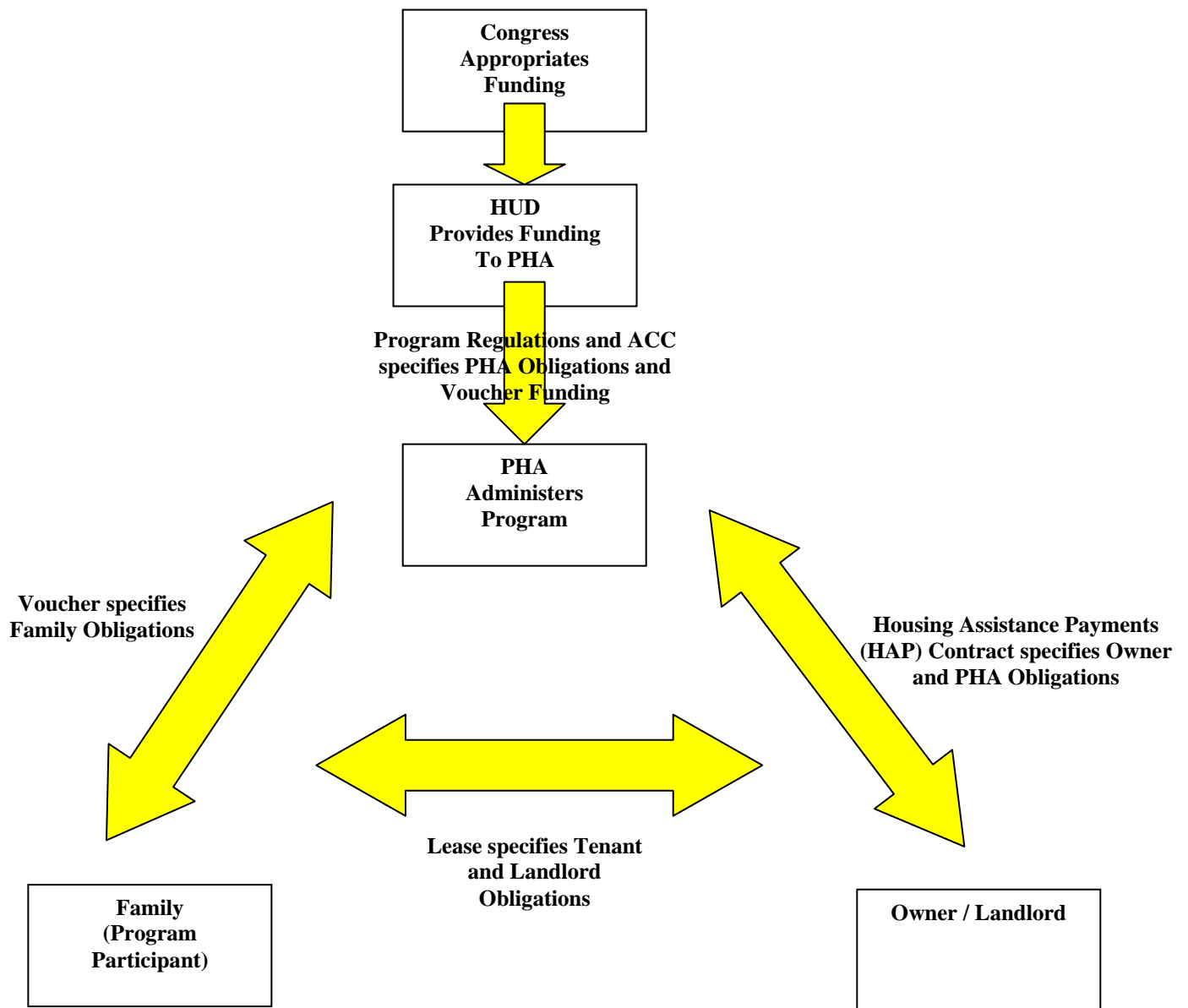

## **What Does HUD Do?**

HUD has the following major responsibilities:

- Develop regulations, requirements, handbooks, notices and other guidance to implement HCV housing program legislation passed by Congress;
- Allocate HCV program funds to PHAs;
- Provide technical assistance to PHAs on interpreting and applying HCV program requirements;
- Monitor PHA compliance with HCV program requirements and PHA performance in program administration.

## **What Does the PHA Do?**

The PHA administers the HCV program under contract with HUD and has the following major responsibilities:

- Establish local policies to administer the program;
- Review applications from interested applicants to determine whether they are eligible for the program;
- Maintain a waiting list and select families for admission;
- Issue vouchers to eligible families and provide information on how to lease a unit;
- Conduct outreach to owners, with special attention to owners outside areas of poverty or minority concentration;
- Approve the rental unit (including assuring compliance with housing quality standards and rent reasonableness), the owner, and the tenancy;
- Make housing assistance payments to the owner in a timely manner;
- Recertify families for continued eligibility under the program;
- Ensure that owners and families comply with their contractual obligations;
- Provide families and owners with prompt, professional service;
- Comply with all fair housing and equal opportunity requirements, HUD regulations and requirements, the Annual Contributions Contract, HUD-approved applications for funding, the PHA's administrative plan, and other applicable federal, state and local laws.

## **What Does the Owner Do?**

The owner has the following major responsibilities:

- Screen families who apply for tenancy, to determine suitability as renters.
  - The PHA can provide some information to the owner, but the primary responsibility for tenant screening rests with the owner.
  - The owner should consider family background factors such as rent and bill-paying history, history of caring for property, respecting the rights of others to peaceful enjoyment of the property, compliance with essential conditions of tenancy, whether the family is engaging in drug-related criminal activity or other criminal activity that might threaten others.
- Comply with the terms of the Housing Assistance Payments contract executed with the PHA;
- Comply with all applicable fair housing laws and do not discriminate against anyone;
- Maintain the housing unit in accordance with Housing Quality Standards (HQS) and make necessary repairs in a timely manner;
- Collect rent due from the assisted family and otherwise comply with and enforce provisions of the dwelling lease.

## **What Does the Family Do?**

The family has the following responsibilities:

- Provide the PHA with complete and accurate information as determined by the PHA to be necessary for administration of the program;
- Make their best and most timely efforts to locate qualified and suitable housing;
- Attend all appointments scheduled by the PHA;



- Allow the PHA to inspect the unit at reasonable times and after reasonable notice;
- Take responsibility for care of the housing unit, including any violations of housing quality standards caused by the family;
- Comply with the terms of the lease with the owner;
- Comply with the family obligations of the voucher;
- Not commit serious or repeated violations of the lease;
- Not engage in drug-related or violent criminal activity;
- Notify the PHA and the owner before moving or terminating the lease;
- Use the assisted unit only for residence and as the sole residence of the family. Not sublet the unit, assign the lease, or have any interest in the unit;
- Promptly notify the PHA of any changes in family composition;
- Not commit fraud, bribery, or any other corrupt or criminal act in connection with any housing programs.

#### **1-II.D. APPLICABLE REGULATIONS**

Applicable regulations include:

- 24 CFR Part 5: General Program Requirements
- 24 CFR Part 8: Nondiscrimination
- 24 CFR Part 35: Lead-Based Paint
- 24 CFR Part 982: Section 8 Tenant-Based Assistance: Housing Choice Voucher Program
- 24 CFR Part 983: Project-Based Vouchers
- 24 CFR Part 985: The Section 8 Management Assessment Program (SEMAP)

### **PART III: THE HCV ADMINISTRATIVE PLAN**

#### **1-III.A. OVERVIEW AND PURPOSE OF THE PLAN**

The administrative plan is required by HUD. The purpose of the administrative plan is to establish policies for carrying out the programs in a manner consistent with HUD requirements and local goals and objectives contained in the PHA's agency plan. This administrative plan is a supporting document to the PHA agency plan, and is available for public review as required by CFR 24 Part 903.

This administrative plan is set forth to define the PHA's local policies for operation of the housing programs in accordance with federal laws and regulations. All issues related to the HCV program not addressed in this document are governed by such federal regulations, HUD handbooks and guidebooks, notices, and other applicable law. The policies in this administrative plan have been designed to ensure compliance with the consolidated ACC and all HUD-approved applications for program funding.

The PHA is responsible for complying with all changes in HUD regulations pertaining to the HCV program. If such changes conflict with this plan, HUD regulations will have precedence.

Administration of the HCV program and the functions and responsibilities of PHA staff shall be in compliance with the PHA's personnel policy and HUD regulations as well as all federal, state and local fair housing laws and regulations.

#### **1-III.B. CONTENTS OF THE PLAN [24 CFR 982.54]**

The HUD regulations at 24 CFR 982.54 define the policies that must be included in the administrative plan. They are as follow:

- Selection and admission of applicants from the PHA waiting list, including any PHA admission preferences, procedures for removing applicant names from the waiting list, and procedures for closing and reopening the PHA waiting list (Chapter 4);

- Issuing or denying vouchers, including PHA policy governing the voucher term and any extensions of the voucher term. If the PHA decides to allow extensions of the voucher term, the PHA administrative plan must describe how the PHA determines whether to grant extensions, and how the PHA determines the length of any extension (Chapter 5);
- Any special rules for use of available funds when HUD provides funding to the PHA for a special purpose (e.g., desegregation), including funding for specified families or a specified category of families (Chapter 4);
- Occupancy policies, including definition of what group of persons may qualify as a 'family', definition of when a family is considered to be 'continuously assisted'; standards for denying admission or terminating assistance based on criminal activity or alcohol abuse in accordance with 982.553 (Chapters 3 and 12);
- Encouraging participation by owners of suitable units located outside areas of low income or minority concentration (Chapter 13);
- Assisting a family that claims that illegal discrimination has prevented the family from leasing a suitable unit (Chapter 2);
- Providing information about a family to prospective owners (Chapters 3 and 9);
- Disapproval of owners (Chapter 13);
- Subsidy standards (Chapter 5);
- Family absence from the dwelling unit (Chapter 12) ;
- How to determine who remains in the program if a family breaks up (Chapter 3);
- Informal review procedures for applicants (Chapter 16);
- Informal hearing procedures for participants (Chapter 16);
- The process for establishing and revising voucher payment standards (Chapter 16);
- The method of determining that rent to owner is a reasonable rent (initially and during the term of a HAP contract) (Chapter 8);
- Special policies concerning special housing types in the program (e.g., use of shared housing) (Chapter 15);
- Policies concerning payment by a family to the PHA of amounts the family owes the PHA (Chapter 16);
- Interim redeterminations of family income and composition (Chapter 11);
- Restrictions, if any, on the number of moves by a participant family (Chapter 10);
- Approval by the board of commissioners or other authorized officials to charge the administrative fee reserve (Chapter 16);
- Procedural guidelines and performance standards for conducting required housing quality standards inspections (Chapter 8); and
- PHA screening of applicants for family behavior or suitability for tenancy (Chapter 3).

### **Mandatory vs. Discretionary Policy**

HUD makes a distinction between:

- Mandatory policies: those driven by legislation, regulations, current handbooks, notices, and legal opinions, and
- Optional, non-binding guidance, including guidebooks, notices that have expired and recommendations from individual HUD staff.

HUD expects PHAs to adopt local policies and procedures that are consistent with mandatory policies in areas where HUD gives the PHA discretion. The PHA's administrative plan is the foundation of those policies and procedures. HUD's directions require PHAs to make policy choices that provide sufficient guidance to staff and ensure consistency to program applicants and participants.

Creating policies based upon HUD guidance is not mandatory, but provides a PHA with a “safe harbor.” HUD has already determined that the recommendations and suggestions it makes are consistent with mandatory policies. If a PHA adopts an alternative strategy, it must make its own determination that the alternative approach is consistent with legislation, regulations, and other mandatory requirements. There may be very good

reasons for adopting a policy or procedure that is different than HUD's safe harbor, but PHAs should carefully think through those decisions.

### **1-III.C. ORGANIZATION OF THE PLAN**

The plan is organized to provide information to users in particular areas of operation.

### **1-III.D. UPDATING AND REVISING THE PLAN**

The PHA will revise this administrative plan as needed to comply with changes in HUD regulations. The original plan and any changes must be approved by the board of commissioners of the agency, the pertinent sections included in the Agency Plan, and a copy provided to HUD.

#### PHA Policy

The PHA will review and update the plan at least once a year, and more often if needed, to reflect changes in regulations, PHA operations, or when needed to ensure staff consistency in operation.

# **CHAPTER 2: FAIR HOUSING AND EQUAL OPPORTUNITY**

## **INTRODUCTION**

This chapter explains the laws and HUD regulations requiring PHAs to affirmatively further civil rights and fair housing in all federally-assisted housing programs. The letter and spirit of these laws are implemented through consistent policy and processes. The responsibility to further nondiscrimination pertains to all areas of the PHA's housing choice voucher (HCV) operations.

This chapter describes HUD regulations and PHA policies related to these topics in three parts:

Part I: Nondiscrimination. This part presents the body of laws and regulations governing the responsibilities of the PHA regarding nondiscrimination.

Part II: Policies Related to Persons with Disabilities. This part discusses the rules and policies of the housing choice voucher program related to reasonable accommodation for persons with disabilities. These rules and policies are based on the Fair Housing Act (42.U.S.C.) and Section 504 of the Rehabilitation Act of 1973, and incorporate guidance from the Joint Statement of The Department of Housing and Urban Development and the Department of Justice (DOJ), issued May 17, 2004.

Part III: Prohibition of Discrimination Against Limited English Proficiency Persons. This part details the obligations of the PHA to ensure meaningful access to the HCV program and its activities by persons with limited English proficiency (LEP). This part incorporates the Final Guidance to Federal Financial Assistance Recipients Regarding Title VI Prohibition against National Origin Discrimination Affecting Limited English Proficient Persons published January 22, 2007, in the *Federal Register*.

## **PART I: NONDISCRIMINATION**

### **2-I.A. OVERVIEW**

Federal laws require PHAs to treat all applicants and participants equally, providing the same opportunity to access services, regardless of family characteristics and background. Federal law prohibits discrimination in housing on the basis of race, color, religion, sex, national origin, age, familial status, and disability. In addition, HUD regulations provide for additional protections regarding sexual orientation, gender identity, and marital status. The PHA will comply fully with all federal, state, and local nondiscrimination laws, and with rules and regulations governing fair housing and equal opportunity in housing and employment, including:

- Title VI of the Civil Rights Act of 1964
- Title VIII of the Civil Rights Act of 1968 (as amended by the Community Development Act of 1974 and the Fair Housing Amendments Act of 1988)
- Executive Order 11063
- Section 504 of the Rehabilitation Act of 1973
- The Age Discrimination Act of 1975
- Title II of the Americans with Disabilities Act (to the extent that it applies, otherwise Section 504 and the Fair Housing Amendments govern)
- The Equal Access to Housing in HUD Programs Regardless of Sexual Orientation or Gender Identity Final Rule, published in the *Federal Register* February 3, 2012 and further clarified in Notice PIH 2014-20
- Violence Against Women Reauthorization Act of 2013 (VAWA)

When more than one civil rights law applies to a situation, the laws will be read and applied together.

Any applicable state laws or local ordinances and any legislation protecting individual rights of tenants, applicants, or staff that may subsequently be enacted will also apply.

#### PHA Policy

No state or local nondiscrimination laws or ordinances apply.

## **2-I.B. NONDISCRIMINATION**

Federal regulations prohibit discrimination against certain protected classes and other groups of people. State and local requirements, as well as PHA policies, can prohibit discrimination based on other factors.

The PHA shall not discriminate because of race, color, sex, religion, familial status, age, disability or national origin (called “protected classes”)

Familial status includes children under the age of 18 living with parents or legal custodians, pregnant women, and people securing custody of children under the age of 18.

The PHA will not discriminate on the basis of marital status, gender identity, or sexual orientation [FR Notice 02/03/12].

### PHA Policy

The PHA does not identify any additional protected classes.

The PHA will not use any of these factors to:

- Deny to any family the opportunity to apply for housing, nor deny to any qualified applicant the opportunity to participate in the housing choice voucher program
- Provide housing that is different from that provided to others
- Subject anyone to segregation or disparate treatment
- Restrict anyone's access to any benefit enjoyed by others in connection with the housing program
- Treat a person differently in determining eligibility or other requirements for admission
- Steer an applicant or participant toward or away from a particular area based any of these factors
- Deny anyone access to the same level of services
- Deny anyone the opportunity to participate in a planning or advisory group that is an integral part of the housing program
- Discriminate in the provision of residential real estate transactions
- Discriminate against someone because they are related to or associated with a member of a protected class
- Publish or cause to be published an advertisement or notice indicating the availability of housing that prefers or excludes persons who are members of a protected class

## **Providing Information to Families and Owners**

The PHA must take steps to ensure that families and owners are fully aware of all applicable civil rights laws. As part of the briefing process, the PHA must provide information to HCV applicant families about civil rights requirements and the opportunity to rent in a broad range of neighborhoods [24 CFR 982.301]. The Housing Assistance Payments (HAP) contract informs owners of the requirement not to discriminate against any person because of race, color, religion, sex, national origin, age, familial status, or disability in connection with the contract.

## **Discrimination Complaints**

If an applicant or participant believes that any family member has been discriminated against by the PHA or an owner, the family should advise the PHA. HUD requires the PHA to make every reasonable attempt to determine whether the applicant's or participant's assertions have merit and take any warranted corrective action. In addition, the PHA is required to provide the applicant or participant with information about how to file a discrimination complaint [24 CFR 982.304].

Upon receipt of a housing discrimination complaint, the PHA is required to:

- Provide written notice of the complaint to those alleged and inform the complainant that such a notice was made
- Investigate the allegations and provide the complainant and those alleged with findings and either a proposed corrective action or an explanation of why corrective action is not warranted
- Keep records of all complaints, investigations, notices and corrective actions [Notice PIH 2014-20]

#### PHA Policy

Applicants or participants who believe that they have been subject to unlawful discrimination may notify the PHA either orally or in writing.

Within 10 business days of receiving the complaint, the PHA will provide a written notice to those alleged to have violated the rule. The PHA will also send a written notice to the complainant informing them that the notice was sent to those alleged to have violated the rule, as well as information on how to complete and submit a housing discrimination complaint form to HUD's Office of Fair Housing and Equal Opportunity (FHEO).

The PHA will attempt to remedy discrimination complaints made against the PHA and will conduct an investigation into all allegations of discrimination.

Within 10 business days following the conclusion of the PHA investigation, the PHA will provide the complainant and those alleged to have violated the rule with findings and either a proposed corrective action plan or an explanation of why corrective action is not warranted.

The PHA will keep a record of all complaints, investigations, notices and corrective actions (See Chapter 16).

## **PART II: POLICIES RELATED TO PERSONS WITH DISABILITIES**

### **2-II.A. OVERVIEW**

One type of disability discrimination prohibited by the Fair Housing Act is the refusal to make reasonable accommodation in rules, policies, practices, or services when such accommodation may be necessary to afford a person with a disability the equal opportunity to use and enjoy a program or dwelling under the program.

The PHA must ensure that persons with disabilities have full access to the PHA's programs and services. This responsibility begins with the first contact by an interested family and continues through every aspect of the program.

#### PHA Policy

The PHA will ask all applicants and participants if they require any type of accommodations, in writing, on the intake application, reexamination documents, and notices of adverse action by the PHA, by including the following language:

“If you or anyone in your family is a person with disabilities, and you require a specific accommodation in order to fully utilize our programs and services, please contact your Housing Specialist.”

The PHA will display posters and other housing information and signage in locations throughout the PHA's office in such a manner as to be easily readable from a wheelchair.

## **2-II.B. DEFINITION OF REASONABLE ACCOMMODATION**

A person with a disability may require certain types of accommodation in order to have equal access to the HCV program. The types of reasonable accommodations the PHA can provide include changes, exceptions, or adjustments to a rule, policy, practice, or service.

Federal regulations stipulate that requests for accommodations will be considered reasonable if they do not create an "undue financial and administrative burden" for the PHA, or result in a "fundamental alteration" in the nature of the program or service offered. A fundamental alteration is a modification that alters the essential nature of a provider's operations.

### **Types of Reasonable Accommodations**

When needed, the PHA will modify normal procedures to accommodate the needs of a person with disabilities. Examples include:

- Permitting applications and reexaminations to be completed by mail
- Conducting home visits
- Using higher payment standards (either within the acceptable range or with HUD approval of a payment standard outside the PHA range) if the PHA determines this is necessary to enable a person with disabilities to obtain a suitable housing unit
- Providing time extensions for locating a unit when necessary because of lack of availability of accessible units or special challenges of the family in seeking a unit
- Permitting an authorized designee or advocate to participate in the application or certification process and any other meetings with PHA staff

## **2-II.C. REQUEST FOR AN ACCOMMODATION**

If an applicant or participant indicates that an exception, change, or adjustment to a rule, policy, practice, or service is needed because of a disability, HUD requires that the PHA treat the information as a request for a reasonable accommodation. [Joint Statement of the Departments of HUD and Justice: Reasonable Accommodations under the Fair Housing Act].

The family must explain what type of accommodation is needed to provide the person with the disability full access to the PHA's programs and services.

The family must explain the relationship between the requested accommodation and the disability. There must be an identifiable connection, or nexus, between the requested accommodation and the individual's disability.

### PHA Policy

The PHA will encourage the family to make its request in writing using a reasonable accommodation request form. However, the PHA will consider the accommodation any time the family indicates that an accommodation is needed whether or not a formal written request is submitted.

## **2-II.D. VERIFICATION OF DISABILITY**

The regulatory civil rights definition for persons with disabilities is provided in Exhibit 2-1 at the end of this chapter. The definition of a person with a disability for the purpose of obtaining a reasonable accommodation is much broader than the HUD definition of disability which is used for waiting list preferences and income allowances.

Before providing an accommodation, the PHA must determine that the person meets the definition of a person with a disability, and that the accommodation will enhance the family's access to the PHA's programs and services.

If a family indicates that an accommodation is required for a disability, the PHA must verify that the person meets the definition of a person with a disability, and that the limitations imposed by the disability require the requested accommodation.

When verifying a disability, the PHA will follow the verification policies provided in Chapter 7. All information related to a person's disability will be treated in accordance with the confidentiality policies provided in Chapter 16. In addition to the general requirements that govern all verification efforts, the following requirements apply when verifying a disability:

- Third-party verification must be obtained from an individual identified by the family who is competent to make the determination. A doctor or other medical professional must provide verification of a disability [Joint Statement of the Departments of HUD and Justice: Reasonable Accommodations under the Fair Housing Act]
- The PHA must request only information that is necessary to evaluate the disability-related need for the accommodation. The PHA will not inquire about the nature or extent of any disability.
- Medical records will not be accepted or retained in the participant file.
- In the event that the PHA does receive confidential information about a person's specific diagnosis, treatment, or the nature or severity of the disability, the PHA will dispose of it. In place of the information, the PHA will note in the file that the disability and other requested information have been verified, the date the verification was received, and the name and address of the knowledgeable professional who sent the information [Notice PIH 2010-26].

## **2-II.E. APPROVAL/DENIAL OF A REQUESTED ACCOMMODATION** [Joint Statement of the Departments of HUD and Justice: Reasonable Accommodations under the Fair Housing Act, Notice PIH 2010-26].

The PHA must approve a request for an accommodation if the following three conditions are met:

- The request was made by or on behalf of a person with a disability.
- There is a disability-related need for the accommodation.
- The requested accommodation is reasonable, meaning it would not impose an undue financial and administrative burden on the PHA, or fundamentally alter the nature of the PHA's HCV operations (including the obligation to comply with HUD requirements and regulations).

Requests for accommodations must be assessed on a case-by-case basis, taking into account factors such as the overall size of the PHA's program with respect to the number of employees, type of facilities and size of budget, type of operation including composition and structure of workforce, the nature and cost of the requested accommodation, and the availability of alternative accommodations that would effectively meet the family's disability-related needs.

Before making a determination whether to approve the request, the PHA may enter into discussion and negotiation with the family, request more information from the family, or may require the family to sign a consent form so that the PHA may verify the need for the requested accommodation.

### PHA Policy

After a request for an accommodation is presented, the PHA will respond, in writing, within 10 business days.

If the PHA denies a request for an accommodation because it is not reasonable (it would impose an undue financial and administrative burden or fundamentally alter the nature of the PHA's operations), the PHA will discuss with the family whether an alternative accommodation could effectively address the family's disability-related needs without a fundamental alteration to the HCV program and without imposing an undue financial and administrative burden.



If the PHA believes that the family has failed to identify a reasonable alternative accommodation after interactive discussion and negotiation, the PHA will notify the family, in writing, of its determination within 10 business days from the date of the most recent discussion or communication with the family.

## **2-II.F. PROGRAM ACCESSIBILITY FOR PERSONS WITH HEARING OR VISION IMPAIRMENTS**

HUD regulations require the PHA to ensure that persons with disabilities related to hearing and vision have reasonable access to the PHA's programs and services [24 CFR 8.6].

At the initial point of contact with each applicant, the PHA shall inform all applicants of alternative forms of communication that can be used other than plain language paperwork.

### PHA Policy

To meet the needs of persons with hearing impairments, TTD/TTY (text telephone display / teletype) communication will be available.

To meet the needs of persons with vision impairments, large-print versions of key program documents will be made available upon request. When visual aids are used in public meetings or presentations, or in meetings with PHA staff, one-on-one assistance will be provided upon request.

Additional examples of alternative forms of communication are sign language interpretation; having material explained orally by staff; or having a third party representative (a friend, relative or advocate, named by the applicant) to receive, interpret and explain housing materials and be present at all meetings.

## **2-II.G. PHYSICAL ACCESSIBILITY**

The PHA must comply with a variety of regulations pertaining to physical accessibility, including the following:

- Notice PIH 2010-26
- Section 504 of the Rehabilitation Act of 1973
- The Americans with Disabilities Act of 1990
- The Architectural Barriers Act of 1968
- The Fair Housing Act of 1988

The PHA's policies concerning physical accessibility must be readily available to applicants and participants.

They can be found in three key documents:

- This plan describes the key policies that govern the PHA's responsibilities with regard to physical accessibility.
- Notice PIH 2010-26 summarizes information about pertinent laws and implementing regulations related to nondiscrimination and accessibility in federally-funded housing programs.
- The PHA Plan provides information about self-evaluation, needs assessment, and transition plans.

The design, construction, or alteration of PHA facilities must conform to the Uniform Federal Accessibility Standards (UFAS). Newly-constructed facilities must be designed to be readily accessible to and usable by persons with disabilities. Alterations to existing facilities must be accessible to the maximum extent feasible, defined as not imposing an undue financial and administrative burden on the operations of the HCV program. In general, owners must permit the family to make reasonable modifications to the unit. However, the owner is not required to pay for the modification and may require that the unit be restored to its original state at the family's expense when the family moves.

## **2-II.H. DENIAL OR TERMINATION OF ASSISTANCE**

A PHA's decision to deny or terminate the assistance of a family that includes a person with disabilities is subject to consideration of reasonable accommodation [24 CFR 982.552 (2)(iv)].

When applicants with disabilities are denied assistance, the notice of denial must inform them of the PHA's informal review process and their right to request a hearing. In addition, the notice must inform applicants with disabilities of their right to request reasonable accommodations to participate in the informal hearing process.

When a participant family's assistance is terminated, the notice of termination must inform them of the PHA's informal hearing process and their right to request a hearing and reasonable accommodation.

When reviewing reasonable accommodation requests, the PHA must consider whether any mitigating circumstances can be verified to explain and overcome the problem that led to the PHA's decision to deny or terminate assistance. If a reasonable accommodation will allow the family to meet the requirements, the PHA must make the accommodation.

## **PART III: IMPROVING ACCESS TO SERVICES FOR PERSONS WITH LIMITED ENGLISH PROFICIENCY (LEP)**

### **2-III.A. OVERVIEW**

Language for Limited English Proficiency Persons (LEP) can be a barrier to accessing important benefits or services, understanding and exercising important rights, complying with applicable responsibilities, or understanding other information provided by the HCV program. In certain circumstances, failure to ensure that LEP persons can effectively participate in or benefit from federally-assisted programs and activities may violate the prohibition under Title VI against discrimination on the basis of national origin. This part incorporates the Final Guidance to Federal Assistance Recipients Regarding Title VI Prohibition against National Origin Discrimination Affecting Limited English Proficient Persons, published January 22, 2007, in the *Federal Register*.

The PHA will take affirmative steps to communicate with people who need services or information in a language other than English. These persons will be referred to as Persons with Limited English Proficiency (LEP).

LEP is defined as persons who do not speak English as their primary language and who have a limited ability to read, write, speak or understand English. For the purposes of this administrative plan, LEP persons are HCV applicants and participants, and parents and family members of applicants and participants.

In order to determine the level of access needed by LEP persons, the PHA will balance the following four factors: (1) the number or proportion of LEP persons eligible to be served or likely to be encountered by the Housing Choice Voucher program; (2) the frequency with which LEP persons come into contact with the program; (3) the nature and importance of the program, activity, or service provided by the program to people's lives; and (4) the resources available to the PHA and costs. Balancing these four factors will ensure meaningful access by LEP persons to critical services while not imposing undue burdens on the PHA.

### **2-III.B. ORAL INTERPRETATION**

The PHA will offer competent interpretation services free of charge, upon request, to the LEP person.

#### PHA Policy

The PHA will utilize a language line for telephone interpreter services.

Where LEP persons desire, they will be permitted to use, at their own expense, an interpreter of their own choosing, in place of or as a supplement to the free language services offered by the PHA. The interpreter may be a family member or friend.

The PHA will analyze the various kinds of contacts it has with the public, to assess language needs and decide what reasonable steps should be taken. “Reasonable steps” may not be reasonable where the costs imposed substantially exceed the benefits.

Where feasible and possible, the PHA will hire bilingual staff to be available to act as interpreters and translators and will standardize documents.

### **2-III.C. WRITTEN TRANSLATION**

Translation is the replacement of a written text from one language into an equivalent written text in another language.

#### **PHA Policy**

In order to comply with written-translation obligations, the PHA will take the following steps:

The PHA will provide written translations of vital documents for each eligible LEP language group that constitutes 5 percent or 1,000 persons, whichever is less, of the population of persons eligible to be served or likely to be affected or encountered. Translation of other documents, if needed, can be provided orally; or

If there are fewer than 50 persons in a language group that reaches the 5 percent trigger, the PHA does not translate vital written materials, but provides written notice in the primary language of the LEP language group of the right to receive competent oral interpretation of those written materials, free of cost.

### **2-III.D. IMPLEMENTATION PLAN**

The PHA shall determine whether it is necessary to develop a written implementation plan to address the identified needs of the LEP populations it serves.

If the PHA determines that it is not necessary to develop a written implementation plan, the absence of a written plan does not obviate the underlying obligation to ensure meaningful access by LEP persons to the PHA’s Housing Choice Voucher program and services.

#### **PHA Policy**

If it is determined that the PHA serves very few LEP persons, and the PHA has very limited resources, the PHA will not develop a written LEP plan, but will consider alternative ways to articulate in a reasonable manner a plan for providing meaningful access. Entities having significant contact with LEP persons, such as schools, grassroots and faith-based organizations, community groups, and groups working with new immigrants will be contacted for input into the process.

If the PHA determines it is appropriate to develop a written LEP plan, the following five steps will be taken: (1) Identifying LEP individuals who need language assistance; (2) identifying language assistance measures; (3) training staff; (4) providing notice to LEP persons; and (5) monitoring and updating the LEP plan.

<b>EXHIBIT 2-1: DEFINITION OF A PERSON WITH A DISABILITY UNDER FEDERAL CIVIL RIGHTS LAWS [24 CFR Parts 8.3 and 100.201]</b>
---

A person with a disability, as defined under federal civil rights laws, is any person who:

- Has a physical or mental impairment that substantially limits one or more of the major life activities of an individual, or
- Has a record of such impairment, or
- Is regarded as having such impairment

The phrase “physical or mental impairment” includes:

- Any physiological disorder or condition, cosmetic or disfigurement, or anatomical loss affecting one or more of the following body systems: neurological; musculoskeletal; special sense organs; respiratory, including speech organs; cardiovascular; reproductive; digestive; genito-urinary; hemic and lymphatic; skin; and endocrine; or
- Any mental or psychological disorder, such as mental retardation, organic brain syndrome, emotional or mental illness, and specific learning disabilities. The term “physical or mental impairment” includes, but is not limited to: such diseases and conditions as orthopedic, visual, speech and hearing impairments, cerebral palsy, autism, epilepsy, muscular dystrophy, multiple sclerosis, cancer, heart disease, diabetes, mental retardation, emotional illness, drug addiction and alcoholism.

“Major life activities” includes, but is not limited to, caring for oneself, performing manual tasks, walking, seeing, hearing, breathing, learning, and/or working.

“Has a record of such impairment” means has a history of, or has been misclassified as having, a mental or physical impairment that substantially limits one or more major life activities.

“Is regarded as having an impairment” is defined as having a physical or mental impairment that does not substantially limit one or more major life activities but is treated by a public entity (such as the PHA) as constituting such a limitation; has none of the impairments defined in this section but is treated by a public entity as having such an impairment; or has a physical or mental impairment that substantially limits one or more major life activities, only as a result of the attitudes of others toward that impairment.

The definition of a person with disabilities does not include:

- Current illegal drug users
- People whose alcohol use interferes with the rights of others
- Persons who objectively pose a direct threat or substantial risk of harm to others that cannot be controlled with a reasonable accommodation under the HCV program

The above definition of disability determines whether an applicant or participant is entitled to any of the protections of federal disability civil rights laws. Thus, a person who does not meet this disability is not entitled to a reasonable accommodation under federal civil rights and fair housing laws and regulations.

The HUD definition of a person with a disability is much narrower than the civil rights definition of disability.

The HUD definition of a person with a disability is used for purposes of receiving the disabled family preference, the \$400 elderly/disabled household deduction, the \$480 dependent deduction, the allowance for medical expenses, or the allowance for disability assistance expenses. The definition of a person with a disability for purposes of granting a reasonable accommodation request is much broader than the HUD definition of disability. Many people will not qualify as a disabled person under the HCV program, yet an accommodation is needed to provide equal opportunity.

## **EXHIBIT 2-2: EFFECTIVE COMMUNICATION POLICY**

The Beaumont Housing Authority (BHA), in administering all public and assisted housing programs, is committed to ensuring that applicants, residents, employees, contractors and other members of the public with disabilities have an effective means to communicate. When requested, BHA employees, agents, contractors and private management companies, shall furnish appropriate auxiliary aids and services to afford individuals with disabilities an equal opportunity to participate in, and enjoy the benefits of the programs, services and activities conducted by BHA. Services to clients with Limited English Proficiency (LEP) will be provided consistent with BHA's LEP Plan. All notifications, including approvals or denials of requests for effective communication referenced in this Policy, will be provided in an alternate format, upon request.

### **AUXILIARY AIDS AND SERVICES**

Auxiliary aids are services or devices that enable persons with impaired sensory, manual, or speaking skills to have an equal opportunity to participate in, and enjoy the benefits of, programs or activities conducted by BHA. For example, auxiliary aids useful for persons with impaired vision include readers, Brailled materials, audio recordings, telecommunications devices and other similar services and devices.

Auxiliary aids useful for persons with impaired hearing include telephone handset amplifiers, telephones compatible with hearing aids, telecommunication devices for deaf persons (TDD's), qualified sign language interpreters, note takers, written materials, and other similar services and devices.

### **REQUEST FOR EFFECTIVE COMMUNICATION**

When an auxiliary aid or service is required to ensure effective communication, BHA will provide an opportunity for an individual with a disability to request the auxiliary aid or service of his or her choice. All requests for auxiliary aids and services must be made and received by BHA's 504 Compliance Officer at least two weeks prior to the date the service is needed.

If in emergency circumstances an auxiliary aid or service is needed less than two weeks prior to the date the service is needed, BHA will take reasonable steps to secure the auxiliary aid or service. BHA will give primary consideration to the choice expressed by the individual. "Primary consideration" means that BHA will honor the choice, unless it can show that another equally effective means of communication is available or that use of the means chosen would result in a fundamental alteration in the nature of its service, program, or activity or in an undue financial and administrative burden.

The individual with a disability will submit his or her request for auxiliary aids or services to BHA's 504 Compliance Officer at the address listed below. All requests shall be dated and time stamped upon receipt.

Jennifer Perez, 504 Compliance Officer  
Beaumont Housing Authority  
1890 Laurel  
Beaumont, Texas 77701  
(409) 951-7200 phone  
For TTY, dial Relay Texas at 7-1-1  
Hcs03@bmtha.org

If a person with a disability has an impairment that impedes him or her from mailing a request, he or she may use any other effective means to request an auxiliary aid or service that is necessary. All requests must include the person's name, address, and phone number.

Upon receipt of the request, the 504 Compliance Officer or designee will consult with the individual with a disability to determine the preferred type of auxiliary aid or service. If the preferred type of auxiliary aid or service is not available or not required, then the 504 Compliance Officer will ascertain whether an alternative means of communication will ensure effective communication. Within seven (7) business days of the receipt of the request, the 504 Compliance Officer will provide the requesting individual with the written notification of the proposed auxiliary aid or service to be provided. If the client or resident needs to reschedule the meeting, a request must be submitted at least three (3) business days prior to the meeting. Upon disposition, the 504 Compliance Officer will maintain copies of all requests for effective communication and BHA's response, including final disposition, for the duration of three (3) years from the date of disposition.

## **PROCEDURES**

### **A. Notice to Applicants**

As part of the application process, a notice will be posted for applicants to contact the 504 Compliance Officer if auxiliary aids or services are needed. This notice will also be posted prominently in BHA's intake and application offices as well as all site offices.

### **B. Current Residents' Requests for Auxiliary Aids or Services**

Requests for auxiliary aids or services should be made directly to BHA's Property Manager or HCV Housing Specialist who will forward the request(s) to the 504 Compliance Officer within one (1) business day of receipt. All requests for auxiliary aids and services must be made and received by BHA's 504 Compliance Officer at least two weeks prior to the date the service is needed.

### **C. Notices and Correspondence**

All BHA letterhead will contain the TTY telephone number. Individuals with disabilities, who request auxiliary aids or services for public events such as public hearings, Board hearings, public meetings, etc., must make their requests and the 504 Compliance Officer must receive their requests at least two (2) weeks prior to the event.

### **D. Requests from the Public**

Requests from members of the public who wish to participate in BHA's programs, services and or activities shall submit their requests for auxiliary aids and services to the 504 Compliance Officer. They must make their requests and the 504 Compliance Officer must receive the requests at least two (2) weeks prior to the event.

## **GRIEVANCE PROCEDURES**

If the requesting individual with a disability is not satisfied with BHA's response to the individual's request for an auxiliary aid or service, the individual may file an appeal and request an informal hearing within ten (10) business days of BHA's response. The grievance may be communicated orally or in writing. However, all oral grievances must be reduced to writing and maintained in BHA's files.

In addition, BHA shall provide assistance to any individual who requests assistance in filing a grievance, including assistance in reducing the individual's grievance to writing. The informal hearing shall be conducted by an impartial hearing officer. Within ten (10) business days of the informal hearing, the hearing officer shall render a decision and provide a copy to all parties.

## **CHAPTER 3: ELIGIBILITY**

### **INTRODUCTION**

The PHA is responsible for ensuring that every individual and family admitted to the HCV program meets all program eligibility requirements. This includes any individual approved to join the family after the family has been admitted to the program. The family must provide any information needed by the PHA to confirm eligibility and determine the level of the family's assistance.

To be eligible for the HCV program:

- The applicant family must:
  - Qualify as a family as defined by HUD and the PHA.
  - Have income at or below HUD-specified income limits.
  - Qualify on the basis of citizenship or the eligible immigrant status of family members.
  - Provide social security number information for household members as required.
  - Consent to the PHA's collection and use of family information as provided for in PHA-provided consent forms.
- The PHA must determine that the current or past behavior of household members does not include activities that are prohibited by HUD or the PHA.

This chapter contains three parts:

Part I: Definitions of Family and Household Members. This part contains HUD and PHA definitions of family and household members and explains initial and ongoing eligibility issues related to these members.

Part II: Basic Eligibility Criteria. This part discusses income eligibility, and rules regarding citizenship, social security numbers, and family consent.

Part III: Denial of Assistance. This part covers factors related to an applicant's past or current conduct (e.g. criminal activity) that can cause the PHA to deny assistance.

### **PART I: DEFINITIONS OF FAMILY AND HOUSEHOLD MEMBERS**

#### **3-I.A. OVERVIEW**

Some eligibility criteria and program rules vary depending upon the composition of the family requesting assistance. In addition, some requirements apply to the family as a whole and others apply to individual persons who will live in the assisted unit. This part provides information that is needed to correctly identify family and household members, and to apply HUD's eligibility rules.

#### **3-I.B. FAMILY AND HOUSEHOLD [24 CFR 982.201(c); FR Notice 02/03/12; Notice PIH 2014-20]**

The terms *family* and *household* have different meanings in the HCV program.

#### **Family**

To be eligible for assistance, an applicant must qualify as a family. *Family* as defined by HUD includes, but is not limited to the following, regardless actual or perceived sexual orientation, gender identity, or marital status, a single person, who may be an elderly person, disabled person, near-elderly person, or any other single person; or a group of persons residing together. Such group includes, but is not limited to a family with or without children (a child who is temporarily away from the home because of placement in foster care is considered a member of the family), an elderly family, a near-elderly family, a disabled family, a displaced family, or the remaining member of a tenant family. The PHA has the discretion to determine if any other group of persons qualifies as a family.

*Gender Identity* means actual or perceived gender characteristics.

*Sexual orientation* means homosexuality, heterosexuality, or bisexuality.

PHA Policy

A family also includes two or more individuals who are not related by blood, marriage, adoption, or other operation of law but who either can demonstrate that they have lived together previously or certify that each individual's income and other resources will be available to meet the needs of the family.

Each family must identify the individuals to be included in the family at the time of application, and must notify the PHA if the family's composition changes.

**Household**

*Household* is a broader term that includes additional people who, with the PHA's permission, live in an assisted unit, such as live-in aides, foster children, and foster adults.

**3-I.C. FAMILY BREAKUP AND REMAINING MEMBER OF TENANT FAMILY**

**Family Breakup [24 CFR 982.315]**

Except under the following conditions, the PHA has discretion to determine which members of an assisted family continue to receive assistance if the family breaks up:

- If the family breakup results from an occurrence of domestic violence, dating violence, sexual assault, or stalking, the PHA must ensure that the victim retains assistance. (For documentation requirements and policies related to domestic violence, dating violence, sexual assault, and stalking, see section 16-IX.D of this plan.)
- If a court determines the disposition of property between members of the assisted family, the PHA is bound by the court's determination of which family members continue to receive assistance.

PHA Policy

When a family on the waiting list breaks up into two otherwise eligible families, only one of the new families may retain the original application date. Other former family members may make a new application with a new application date if the waiting list is open.

If a family breaks up into two otherwise eligible families while receiving assistance, only one of the new families will continue to be assisted.

In the absence of a judicial decision or an agreement among the original family members, the PHA will determine which family will retain their placement on the waiting list or continue to receive assistance. In making its determination, the PHA will take into consideration the following factors: (1) the interest of any minor children, including custody arrangements; (2) the interest of any ill, elderly, or disabled family members; (3) the interest of any family member who is the victim of domestic violence, dating violence, sexual assault, or stalking, including a family member who was forced to leave an assisted unit as a result of such actual or threatened abuse; (4) any possible risks to family members as a result of criminal activity; and (5) the recommendations of social service professionals

**Remaining Member of a Tenant Family [24 CFR 5.403]**

The HUD definition of family includes the *remaining member of a tenant family*, which is a member of an assisted family who remains in the unit when other members of the family have left the unit. Household members such as live-in aides, foster children, and foster adults do not qualify as remaining members of a family.

If dependents are the only "remaining members of a tenant family" and there is no family member able to assume the responsibilities of the head of household, see Chapter 6, Section 6-I.B, for the policy on "Caretakers for a Child."



### **3-I.D. HEAD OF HOUSEHOLD [24 CFR 5.504(b)]**

*Head of household* means the adult member of the family who is considered the head for purposes of determining income eligibility and rent. The head of household is responsible for ensuring that the family fulfills all of its responsibilities under the program, alone or in conjunction with a co-head or spouse.

#### PHA Policy

The family may designate any qualified family member as the head of household.

The head of household must have the legal capacity to enter into a lease under state and local law. A minor who is emancipated under state law may be designated as head of household.

### **3-I.E. SPOUSE, COHEAD, AND OTHER ADULT**

A family may have a spouse or co-head, but not both [HUD-50058 IB, p. 13].

*Spouse* means the marriage partner of the head of household.

#### PHA Policy

A *marriage partner* includes the partner in a "common law" marriage as defined in state law. The term "spouse" does not apply to friends, roommates, or significant others who are not marriage partners. A minor who is emancipated under state law may be designated as a spouse.

A *co-head* is an individual in the household who is equally responsible with the head of household for ensuring that the family fulfills all of its responsibilities under the program, but who is not a spouse. A family can have only one co-head.

#### PHA Policy

Minors who are emancipated under state law may be designated as a co-head.

*Other adult* means a family member, other than the head, spouse, or co-head, who is 18 years of age or older. Foster adults and live-in aides are not considered other adults.

### **3-I.F. DEPENDENT [24 CFR 5.603]**

A *dependent* is a family member who is under 18 years of age or a person of any age who is a person with a disability or a full-time student, except that the following persons can never be dependents: the head of household, spouse, co-head, foster children/adults and live-in aides. Identifying each dependent in the family is important because each dependent qualifies the family for a dependent allowance as described in Chapter 6.

### **Joint Custody of Dependents**

#### PHA Policy

Dependents that are subject to a joint custody arrangement will be considered a member of the family, if they live with the applicant or participant family 51 percent or more of the time.

When more than one applicant or participant family is claiming the same dependents as family members, the family with primary custody at the time of the initial examination or reexamination will be able to claim the dependents. If there is a dispute about which family should claim them, the PHA will make the determination based on available documents such as court orders.

### **3-I.G. FULL-TIME STUDENT [24 CFR 5.603; HCV GB, p. 5-29]**

A *full-time student* (FTS) is a person who is attending school or vocational training on a full-time basis. The time commitment or subject load that is needed to be full-time is defined by the educational institution.

Identifying each FTS is important because: (1) each family member that is an FTS, other than the head, spouse, or cohead, qualifies the family for a dependent allowance, and (2) the earned income of such an FTS is treated differently from the income of other family members.

### **3-I.H. ELDERLY AND NEAR-ELDERLY PERSONS, AND ELDERLY FAMILY**

**[24 CFR 5.100 and 5.403, FR Notice 02/03/12]**

#### **Elderly Persons**

An *elderly person* is a person who is at least 62 years of age.

#### **Near-Elderly Persons**

A *near-elderly person* is a person who is 50-61 years of age.

#### **Elderly Family**

An *elderly family* is one in which the head, spouse, co-head, or sole member is an elderly person. Identifying elderly families is important because elderly families qualify for the elderly family allowance as described in Chapter 6.

### **3-I.I. PERSONS WITH DISABILITIES AND DISABLED FAMILY [24 CFR 5.403, FR Notice 02/03/12]**

#### **Persons with Disabilities**

Under the HCV program, special rules apply to persons with disabilities and to any family whose head, spouse, or cohead is a person with disabilities. The technical definitions of individual with handicaps and persons with disabilities are provided in Exhibit 3-1 at the end of this chapter. These definitions are used for a number of purposes including ensuring that persons with disabilities are not discriminated against based upon disability.

As discussed in Chapter 2, the PHA must make all aspects of the HCV program accessible to persons with disabilities and consider reasonable accommodations requested based upon a person's disability.

#### **Disabled Family**

A *disabled family* is one in which the head, spouse, or cohead is a person with disabilities. Identifying disabled families is important because these families qualify for the disabled family allowance as described in Chapter 6.

Even though persons with drug or alcohol dependencies are considered persons with disabilities, this does not prevent the PHA from denying assistance for reasons related to alcohol and drug abuse in accordance with the policies found in Part III of this chapter, or from terminating assistance in accordance with the policies in Chapter 12.

### **3-I.J. GUESTS [24 CFR 5.100]**

A *guest* is a person temporarily staying in the unit with the consent of a member of the household who has expressed or implied authority to so consent.

#### PHA Policy

A guest can remain in the assisted unit no longer than a total of 14 cumulative days during a calendar year.

Children who are subject to a joint custody arrangement or for whom a family has visitation privileges, that are not included as a family member because they live outside of the assisted household more than 51 percent of the time, are not subject to the time limitations of guests as described above.

A family may request an exception to this policy for valid reasons (e.g., care of a relative recovering from a medical procedure is expected to last 30 consecutive days). An exception will not be made unless the family can identify and provide documentation of the residence to which the guest will return.

### **3-I.K. FOSTER CHILDREN AND FOSTER ADULTS**

*Foster adults* are usually persons with disabilities, unrelated to the tenant family, who are unable to live alone [24 CFR 5.609].

The term *foster child* is not specifically defined by the regulations.

Foster children and foster adults who are living with an applicant or who have been approved by the PHA to live with a participant family are considered household members but not family members. The income of foster children/adults is not counted in family annual income, and foster children/adults do not qualify for a dependent deduction [24 CFR 5.603; HUD-50058 IB, p. 13].

#### PHA Policy

A *foster child* is a child that is in the legal guardianship or custody of a state, county, or private adoption or foster care agency, yet is cared for by foster parents in their own homes, under some kind of short-term or long-term foster care arrangement with the custodial agency.

A foster child or foster adult may be allowed to reside in the unit if their presence would not result in a violation of HQS space standards according to 24 CFR 982.401.

Children that are temporarily absent from the home as a result of placement in foster care are discussed in Section 3-I.L.

### **3-I.L. ABSENT FAMILY MEMBERS**

Individuals may be absent from the family, either temporarily or permanently, for a variety of reasons including educational activities, placement in foster care, employment, illness, incarceration, and court order.

#### **Definitions of Temporarily and Permanently Absent**

##### PHA Policy

Generally an individual who is or is expected to be absent from the assisted unit for 90 consecutive days or less is considered temporarily absent and continues to be considered a family member. Generally an individual who is or is expected to be absent from the assisted unit for more than 90 consecutive days is considered permanently absent and no longer a family member. Exceptions to this general policy are discussed below.

#### **Absent Students**

##### PHA Policy

When someone who has been considered a family member attends school away from home, the person will continue to be considered a family member unless information becomes available to the PHA indicating that the student has established a separate household or the family declares that the student has established a separate household.

#### **Absences Due to Placement in Foster Care [24 CFR 5.403]**

Children temporarily absent from the home as a result of placement in foster care are considered members of the family.

##### PHA Policy

If a child has been placed in foster care, the PHA will verify with the appropriate agency whether and when the child is expected to be returned to the home. Unless the agency confirms that the child has been permanently removed from the home, the child will be counted as a family member.

#### **Absent Head, Spouse, or Cohead**

##### PHA Policy

An employed head, spouse, or co-head absent from the unit more than 90 consecutive days due to employment will continue to be considered a family member.

### **Family Members Permanently Confined for Medical Reasons [HCV GB, p. 5-22]**

If a family member is confined to a nursing home or hospital on a permanent basis, that person is no longer considered a family member and the income of that person is not counted [HCV GB, p. 5-22].

#### PHA Policy

The PHA will request verification of the family member's permanent absence from a responsible medical professional. If the responsible medical professional cannot provide a determination, the person will be considered temporarily absent. If the family certifies that the family member is confined on a permanent basis, they may present, and the PHA will consider, any additional documentation or evidence.

### **Return of Permanently Absent Family Members**

#### PHA Policy

The family must request PHA approval for the return of any adult family members that the PHA previously determined to be permanently absent. The individual is subject to the eligibility and screening requirements discussed elsewhere in this chapter.

### **3-I.M. LIVE-IN AIDE**

A *live-in aide* is a person who resides with one or more elderly persons, or near-elderly persons, or persons with disabilities, and who: (1) is determined to be essential to the care and well-being of the persons, (2) is not obligated for the support of the persons, and (3) would not be living in the unit except to provide the necessary supportive services [24 CFR 5.403].

The PHA must approve a live-in aide if needed as a reasonable accommodation in accordance with 24 CFR 8, to make the program accessible to and usable by the family member with disabilities.

The income of a live-in aide is not counted in the calculation of annual income for the family [24 CFR 5.609(b)]. Relatives may be approved as live-in aides if they meet all of the criteria defining a live-in aide.

Because live-in aides are not *family* members, a relative who serves as a live-in aide would not be considered a remaining member of a tenant family.

#### PHA Policy

A family's request for a live-in aide must be made in writing. Written verification will be required from a reliable, knowledgeable professional, such as a doctor, social worker or caseworker, that the live-in aide is essential for the care and well-being of the elderly, near-elderly, or disabled family member. For continued approval, the family must submit a new, written request-subject to PHA verification-at each annual reexamination.

In addition, the family and live-in aide will be required to submit a certification stating that the live-in aide is (1) not obligated for the support of the person(s) needing the care, and (2) would not be living in the unit except to provide the necessary supportive services.

The PHA will not approve a particular person as a live-in aide, and may withdraw such approval if [24 CFR 982.316(b)]:

- The person commits fraud, bribery or any other corrupt or criminal act in connection with any federal housing program;
- The person commits drug-related criminal activity or violent criminal activity; or
- The person currently owes rent or other amounts to the PHA or to another PHA in connection with Section 8 or public housing assistance under the 1937 Act.

The PHA will notify the family of its decision in writing within 10 business days of receiving a request for a live-in aide, including all required documentation related to the request.

## **PART II: BASIC ELIGIBILITY CRITERIA**

### **3-II.A. INCOME ELIGIBILITY AND TARGETING**

#### **Income Limits**

HUD establishes income limits for all areas of the country and publishes them annually in the *Federal Register*. They are based upon estimates of median family income with adjustments for family size. The income limits are used to determine eligibility for the program and for income targeting purposes as discussed in this section.

#### **Definitions of the Income Limits [24 CFR 5.603(b)]**

*Low-income family.* A family whose annual income does not exceed 80 percent of the median income for the area, adjusted for family size.

*Very low-income family.* A family whose annual income does not exceed 50 percent of the median income for the area, adjusted for family size.

*Extremely low-income family.* A family whose annual income does not exceed the federal poverty level or 30 percent of the median income for the area, whichever number is higher.

Area median income is determined by HUD, with adjustments for smaller and larger families. HUD may establish income ceilings higher or lower than 30, 50, or 80 percent of the median income for an area if HUD finds that such variations are necessary because of unusually high or low family incomes.

#### **Using Income Limits for Eligibility [24 CFR 982.201]**

Income limits are used for eligibility only at admission. Income eligibility is determined by comparing the annual income of an applicant to the applicable income limit for their family size. In order to be income eligible, an applicant family must be one of the following:

- A *very low-income* family
- A *low-income* family that has been "continuously assisted" under the 1937 Housing Act. A family is considered to be continuously assisted if the family is already receiving assistance under any 1937 Housing Act program at the time the family is admitted to the HCV program [24 CFR 982.4]

##### PHA Policy

The PHA will consider a family to be continuously assisted if the family was leasing a unit under any 1937 Housing Act program at the time they were issued a voucher by the PHA.

- A low-income family that qualifies for voucher assistance as a non-purchasing household living in HOPE 1 (public housing homeownership), HOPE 2 (multifamily housing homeownership) developments, or other HUD-assisted multifamily homeownership programs covered by 24 CFR 248.173
- A low-income or moderate-income family that is displaced as a result of the prepayment of a mortgage or voluntary termination of a mortgage insurance contract on eligible low-income housing as defined in 24 CFR 248.101

#### **Using Income Limits for Targeting [24 CFR 982.201]**

At least 75 percent of the families admitted to the PHA's program during a PHA fiscal year must be extremely low-income families. HUD may approve exceptions to this requirement if the PHA demonstrates that it has made all required efforts, but has been unable to attract an adequate number of qualified extremely low-income families.

Families continuously assisted under the 1937 Housing Act and families living in eligible low-income housing that are displaced as a result of prepayment of a mortgage or voluntary termination of a mortgage insurance contract are not counted for income targeting purposes.

### **3-II.B. CITIZENSHIP OR ELIGIBLE IMMIGRATION STATUS [24 CFR 5, Subpart E]**

Housing assistance is available only to individuals who are U.S. citizens, U.S. nationals (herein referred to as citizens and nationals), or noncitizens that have eligible immigration status. At least one family member must be a citizen, national, or noncitizen with eligible immigration status in order for the family to qualify for any level of assistance.

All applicant families must be notified of the requirement to submit evidence of their citizenship status when they apply. Where feasible, and in accordance with the PHA's Limited English Proficiency Plan, the notice must be in a language that is understood by the individual if the individual is not proficient in English.

#### **Declaration [24 CFR 5.508]**

HUD requires each family member to declare whether the individual is a citizen, a national, or an eligible noncitizen, except those members who elect not to contend that they have eligible immigration status. Those who elect not to contend their status are considered to be ineligible noncitizens. For citizens, nationals and eligible noncitizens the declaration must be signed personally by the head, spouse, co-head, and any other family member 18 or older, and by a parent or guardian for minors. The family must identify in writing any family members who elect not to contend their immigration status (see Ineligible Noncitizens below). No declaration is required for live-in aides, foster children, or foster adults.

#### ***U.S. Citizens and Nationals***

In general, citizens and nationals are required to submit only a signed declaration as verification of their status. However, HUD regulations permit the PHA to request additional documentation of their status, such as a passport.

##### PHA Policy

Family members who declare citizenship or national status will be required to provide additional documentation such as a signed declaration of U.S. Citizenship, a United States passport, resident alien card, registration card or other appropriate documentation. The PHA will verify documents through the SAVE ASI database. If the database institutes a secondary verification is required, the manual verification process must be used within 10 days of the notice. BHA will prepare DHS Form G-845S and submit for secondary verification.

#### ***Eligible Noncitizens***

In addition to providing a signed declaration, those declaring eligible noncitizen status must sign a verification consent form and cooperate with PHA efforts to verify their immigration status as described in Chapter 7. The documentation required for establishing eligible noncitizen status varies depending upon factors such as the date the person entered the U.S., the conditions under which eligible immigration status has been granted, the person's age, and the date on which the family began receiving HUD-funded assistance.

Lawful residents of the Marshall Islands, the Federated States of Micronesia, and Palau, together known as the Freely Associated States, or FAS, are eligible for housing assistance under section 141 of the Compacts of Free Association between the U.S. Government and the Governments of the FAS [Public Law 106-504].

#### ***Ineligible Noncitizens***

Those noncitizens who do not wish to contend their immigration status are required to have their names listed on a noncontending family members listing, signed by the head, spouse, or cohead (regardless of citizenship status), indicating their ineligible immigration status. The PHA is not required to verify a family member's ineligible status and is not required to report an individual's unlawful presence in the U.S. to the United States Citizenship and Immigration Services (USCIS).

Providing housing assistance to noncitizen students is prohibited [24 CFR 5.522]. This prohibition extends to the noncitizen spouse of a noncitizen student as well as to minor children who accompany or follow to join the noncitizen student. Such prohibition does not extend to the citizen spouse of a noncitizen student or to the children of the citizen spouse and noncitizen student. Such a family is eligible for prorated assistance as a mixed family.

### **Mixed Families**

A family is eligible for admission as long as at least one member is a citizen, national, or eligible noncitizen. Families that include eligible and ineligible individuals are considered *mixed families*. Such families will be given notice that their assistance will be prorated, and that they may request a hearing if they contest this determination. See Chapter 6 for a discussion of how rents are prorated, and Chapter 16 for a discussion of informal hearing procedures.

### **Ineligible Families [24 CFR 5.514(d), (e), and (f)]**

A PHA may elect to provide assistance to a family before the verification of the eligibility of the individual or one family member [24 CFR 5.512(b)]. Otherwise, no individual or family may be assisted prior to the affirmative establishment by the PHA that the individual or at least one family member is eligible [24 CFR 5.512(a)].

#### PHA Policy

The PHA will not provide assistance to a family before the verification of at least one family member as a citizen, national, or eligible noncitizen.

When a PHA determines that an applicant family does not include any citizens, nationals, or eligible noncitizens, following the verification process, the family will be sent a written notice within 10 business days of the determination.

The notice will explain the reasons for the denial of assistance and will advise the family of its right to request an appeal to the United States Citizenship and Immigration Services (USCIS), or to request an informal hearing with the PHA. The informal hearing with the PHA may be requested in lieu of the USCIS appeal, or at the conclusion of the USCIS appeal process. The notice must also inform the applicant family that assistance may not be delayed until the conclusion of the USCIS appeal process, but that it may be delayed pending the completion of the informal hearing process.

Informal hearing procedures are contained in Chapter 16.

### **Time Frame for Determination of Citizenship Status [24 CFR 5.508(g)]**

For new occupants joining the resident family the PHA must verify status at the first interim or regular reexamination following the person's occupancy, whichever comes first.

If an individual qualifies for a time extension for the submission of required documents, the PHA must grant such an extension for no more than 30 days [24 CFR 5.508(h)].

Each family member is required to submit evidence of eligible status only one time during continuous occupancy.

#### PHA Policy

The PHA will verify the status of applicants at the time other eligibility factors are determined.

### **3-II.C. SOCIAL SECURITY NUMBERS [24 CFR 5.216 and 5.218, Notice PIH 2012-10]**

The applicant and all members of the applicant's household must disclose the complete and accurate social security number (SSN) assigned to each household member, and the documentation necessary to verify each SSN. A detailed discussion of acceptable documentation is provided in Chapter 7.

**Note:** These requirements do not apply to noncitizens who do not contend eligible immigration status.

The PHA must deny assistance to an applicant family if they do not meet the SSN disclosure and documentation requirements contained in 24 CFR 5.216.

### **3-II.D. FAMILY CONSENT TO RELEASE OF INFORMATION [24 CFR 5.230; HCV GB, p 5-13]**

HUD requires each adult family member, and the head of household, spouse, or cohead, regardless of age, to sign form HUD-9886, Authorization for the Release of Information Privacy Act Notice, and other consent forms as needed to collect information relevant to the family's eligibility and level of assistance. Chapter 7 provides detailed information concerning the consent forms and verification requirements.

The PHA must deny admission to the program if any member of the applicant family fails to sign and submit the consent forms for obtaining information in accordance with 24 CFR 5, Subparts B and F [24 CFR 982.552(b)(3)].

### **3-II.E. STUDENTS ENROLLED IN INSTITUTIONS OF HIGHER EDUCATION [24 CFR 5.612, FR Notice 4/10/06]**

Section 327 of Public Law 109-115 and the implementing regulation at 24 CFR 5.612 established new restrictions on the eligibility of certain students (both part- and full-time) who are enrolled in institutions of higher education.

If a student enrolled at an institution of higher education is under the age of 24, is not a veteran, is not married, does not have a dependent child, and is not a person with disabilities receiving HCV assistance as of November 30, 2005, the student's eligibility must be examined along with the income eligibility of the student's parents. In these cases, both the student and the student's parents must be income eligible for the student to receive HCV assistance. If, however, a student in these circumstances is determined independent from his/her parents in accordance with PHA policy, the income of the student's parents will not be considered in determining the student's eligibility.

The new law does not apply to students who reside with parents who are applying to receive HCV assistance. It is limited to students who are seeking assistance on their own, separately from their parents.

#### **Definitions**

In determining whether and how the new eligibility restrictions apply to a student, the PHA will rely on the following definitions [FR 4/10/06, p. 18148].

#### ***Dependent Child***

In the context of the student eligibility restrictions, *dependent child* means a dependent child of a student enrolled in an institution of higher education. The dependent child must also meet the definition of *dependent* in 24 CFR 5.603, which states that the dependent must be a member of the assisted family, other than the head of household or spouse, who is under 18 years of age, or is a person with a disability, or is a full-time student. Foster children and foster adults are not considered dependents.

#### ***Independent Student***

##### PHA Policy

The PHA will consider a student "independent" from his or her parents and the parents' income will not be considered when determining the student's eligibility if the following four criteria are all met:

- The individual is of legal contract age under state law.
- The individual has established a household separate from his/her parents for at least one year prior to application for occupancy or the individual meets the U.S. Department of Education's definition of independent student.



- To be considered an *independent student* according to the Department of Education, a student must meet one or more of the following criteria:
  - Be at least 24 years old by December 31 of the award year for which aid is sought
  - Be an orphan or a ward of the court through the age of 18
  - Be a veteran of the U.S. Armed Forces
  - Have one or more legal dependents other than a spouse (for example, dependent children or an elderly dependent parent)
  - Be a graduate or professional student
  - Be married
- The individual was not claimed as a dependent by his/her parents pursuant to IRS regulations, as demonstrated on the parents' most recent tax forms.
- The individual provides a certification of the amount of financial assistance that will be provided by his/her parents. This certification must be signed by the individual providing the support and must be submitted even if no assistance is being provided.

The PHA will verify that a student meets the above criteria in accordance with the policies in Section 7-II.E.

### ***Institution of Higher Education***

The PHA will use the statutory definition under section 102 of the Higher Education Act of 1965 to determine whether a student is attending an *institution of higher education* (see Exhibit 3-2).

### ***Parents***

#### PHA Policy

For purposes of student eligibility restrictions, the definition of *parents* includes biological or adoptive parents, stepparents (as long as they are currently married to the biological or adoptive parent), and guardians (e.g., grandparents, aunt/uncle, godparents, etc).

### ***Person with Disabilities***

The PHA will use the statutory definition under section 3(b)(3)(E) of the 1937 Act to determine whether a student is a *person with disabilities* (see Exhibit 3-1).

### ***Veteran***

#### PHA Policy

A *veteran* is a person who served in the active military, naval, or air service and who was discharged or released from such service under conditions other than dishonorable.

### **Determining Student Eligibility**

If a student is applying for assistance on his/her own, apart from his/her parents, the PHA must determine whether the student is subject to the eligibility restrictions contained in 24 CFR 5.612. If the student is subject to those restrictions, the PHA must ensure that: (1) the student is individually eligible for the program, (2) either the student is independent from his/her parents or the student's parents are income eligible for the program, and (3) the "family" with which the student is applying is collectively eligible for the program.

#### PHA Policy

For any student who is subject to the 5.612 restrictions, the PHA will:

- Follow its usual policies in determining whether the student individually and the student's "family" collectively are eligible for the program
- Determine whether the student is independent from his/her parents in accordance with the definition of *independent student* in this section

- Follow the policies below, if applicable, in determining whether the student's parents are income eligible for the program

If the PHA determines that the student, the student's parents (if applicable), or the student's "family" is not eligible, the PHA will send a notice of denial in accordance with the policies in Section 3-III.F, and the applicant family will have the right to request an informal review in accordance with the policies in Section 16-III.B.

### ***Determining Parental Income Eligibility***

#### **PHA Policy**

For any student who is subject to the 5.612 restrictions and who does not satisfy the definition of *independent student* in this section, the PHA will determine the income eligibility of the student's parents as follows:

- If the student's parents are married and living together, the PHA will obtain a joint income declaration and certification of joint income from the parents.
- If the student's parent is widowed or single, the PHA will obtain an income declaration and certification of income from that parent.
- If the student's parents are divorced or separated, the PHA will obtain an income declaration and certification of income from each parent.
- If the student has been living with one of his/her parents and has not had contact with or does not know where to contact his/her other parent, the PHA will require the student to submit a certification under penalty of perjury describing the circumstances and stating that the student does not receive financial assistance from the other parent. The PHA will then obtain an income declaration and certification of income from the parent with whom the student has been living or had contact.

In determining the income eligibility of the student's parents, the PHA will use the income limits for the jurisdiction in which the parents live.

## **PART III: DENIAL OF ASSISTANCE**

### **3-III.A. OVERVIEW**

A family that does not meet the eligibility criteria discussed in Parts I and II, must be denied assistance. In this section we will discuss other situations and circumstances in which denial of assistance is mandatory for the PHA, and those in which denial of assistance is optional for the PHA.

#### **Forms of Denial [24 CFR 982.552(a)(2); HCV GB, p. 5-35]**

Denial of assistance includes any of the following:

- Not placing the family's name on the waiting list
- Denying or withdrawing a voucher
- Not approving a request for tenancy or refusing to enter into a HAP contract
- Refusing to process a request for or to provide assistance under portability procedures

#### **Prohibited Reasons for Denial of Program Assistance [24 CFR 982.202(b), 24 CFR 5.2005(b)]**

HUD rules prohibit denial of program assistance to the program based on any of the following criteria:

- Age, disability, race, color, religion, sex, or national origin (See Chapter 2 for additional information about fair housing and equal opportunity requirements.)
- Where a family lives prior to admission to the program
- Where the family will live with assistance under the program. Although eligibility is not affected by where the family will live, there may be restrictions on the family's ability to move outside the PHA's jurisdiction under portability. (See Chapter 10.)

- Whether members of the family are unwed parents, recipients of public assistance, or children born out of wedlock
- Whether the family includes children
- Whether a family decides to participate in a family self-sufficiency program
- Whether or not a qualified applicant is or has been a victim of domestic violence, dating violence, sexual assault, or stalking if the applicant is otherwise qualified for assistance (See section 3-III.G.)

### **3-III.B. MANDATORY DENIAL OF ASSISTANCE [24 CFR 982.553(a)]**

HUD requires the PHA to deny assistance in the following cases:

- Any member of the household has been evicted from federally-assisted housing in the last 5 years for drug-related criminal activity. HUD permits, but does not require, the PHA to admit an otherwise-eligible family if the household member has completed a PHA-approved drug rehabilitation program or the circumstances which led to eviction no longer exist (e.g., the person involved in the criminal activity no longer lives in the household).

#### PHA Policy

The PHA will admit an otherwise-eligible family who was evicted from federally-assisted housing within the past 5 years for drug-related criminal activity, if the PHA is able to verify that the household member who engaged in the criminal activity has completed a supervised drug rehabilitation program approved by the PHA, or the person who committed the crime, is no longer living in the household.

- The PHA determines that any household member is currently engaged in the use of illegal drugs. *Currently engaged in the illegal use of a drug* means a person has engaged in the behavior recently enough to justify a reasonable belief that there is continuing illegal drug use by a household member [24 CFR 960.205(b)(1)].
- The PHA has reasonable cause to believe that any household member's current use or pattern of use of illegal drugs, or current abuse or pattern of abuse of alcohol, may threaten the health, safety, or right to peaceful enjoyment of the premises by other residents.

#### PHA Policy

In determining reasonable cause, the PHA will consider all credible evidence, including but not limited to, any record of convictions, arrests, or evictions of household members related to the use of illegal drugs or the abuse of alcohol. A conviction will be given more weight than an arrest. The PHA will also consider evidence from treatment providers or community-based organizations providing services to household members.

- If any household member has an arrest or conviction, whether felony or misdemeanor that involves drug activity, then they will be denied admission for 5 years from the date of completion of sentence and/or probation/parole.
- If any household member has ever been convicted of drug trafficking, then they will be denied admission for 10 years from the date of completion of sentence and/or probation/parole.
- If any household member has ever been convicted of drug-related criminal activity for the production or manufacture of methamphetamine or other drugs, then they will be denied admission for life.
- If any household member is subject to a lifetime registration requirement under a state sex offender registration program, then they will be denied admission for life.

### **3-III.C. OTHER PERMITTED REASONS FOR DENIAL OF ASSISTANCE**

HUD permits, but does not require, the PHA to deny assistance for the reasons discussed in this section.

#### **Criminal Activity [24 CFR 982.553]**

HUD permits, but does not require, the PHA to deny assistance if the PHA determines that any household member is currently engaged in, or has engaged in during a reasonable time before the family would receive assistance, certain types of criminal activity.

### PHA Policy

If any household member is currently engaged in, or has engaged in any of the following criminal activities, within the past five years, the family will be denied assistance.

- *Violent criminal activity*, defined by HUD as any criminal activity that has as one of its elements the use, attempted use, or threatened use of physical force substantial enough to cause, or be reasonably likely to cause, serious bodily injury or property damage [24 CFR 5.100].
- Criminal activity that may threaten the health, safety, or right to peaceful enjoyment of the premises by other residents or persons residing in the immediate vicinity; or
- Criminal activity that may threaten the health or safety of property owners, management staff, and persons performing contract administration functions or other responsibilities on behalf of the PHA (including a PHA employee or a PHA contractor, subcontractor, or agent).

*Immediate vicinity* means within a three-block radius of the premises.

Evidence of such criminal activity includes, but is not limited to:

- Any conviction for drug-related or violent criminal activity within the past 5 years.
- Any arrests for drug-related or violent criminal activity within the past 5 years.
- Any record of eviction from public or privately-owned housing as a result of criminal activity within the past 5 years.
- A conviction for drug-related or violent criminal activity will be given more weight than an arrest for such activity.

In making its decision to deny assistance, the PHA will consider the factors discussed in Section 3-III.E. Upon consideration of such factors, the PHA may, on a case-by-case basis, decide not to deny assistance.

### **Previous Behavior in Assisted Housing [24 CFR 982.552(c)]**

HUD authorizes the PHA to deny assistance based on the family's previous behavior in assisted housing:

#### PHA Policy

The PHA **will not** deny assistance to an otherwise eligible family because the family previously failed to meet its obligations under the Family Self-Sufficiency (FSS) program.

The PHA **will** deny assistance to an applicant family if:

- The family does not provide information that the PHA or HUD determines is necessary in the administration of the program.
- The family does not provide complete and true information to the PHA.
- Any family member has been evicted from federally-assisted housing in the last five years.
- Any PHA has ever terminated assistance for any member of the family under the HCV, Certificate, Moderate Rehabilitation or public housing programs.
- Any family member has committed fraud, bribery, or any other corrupt or criminal act in connection with any federal housing program.
- The family owes rent or other amounts to any PHA in connection with Section 8 or other public housing assistance programs under the 1937 Act, unless the family repays the full amount of the debt prior to being selected from the waiting list.

- If the family has not reimbursed any PHA for amounts the PHA paid to an owner under a HAP contract for rent, damages to the unit, or other amounts owed by the family under the lease, unless the family repays the full amount of the debt prior to being selected from the waiting list.
- The family has breached the terms of a repayment agreement entered into with the PHA, unless the family repays the full amount of the debt covered in the repayment agreement prior to being selected from the waiting list.
- A family member has engaged in or threatened violent or abusive behavior toward PHA personnel.

*Abusive or violent behavior towards PHA personnel* includes verbal as well as physical abuse or violence. Use of racial epithets, or other language, written or oral, that is customarily used to intimidate may be considered abusive or violent behavior.

*Threatening* refers to oral or written threats or physical gestures that communicate intent to abuse or commit violence.

In making its decision to deny assistance, the PHA will consider the factors discussed in Section 3-III.E. Upon consideration of such factors, the PHA may, on a case-by-case basis, decide not to deny assistance.

### **3-III.D. SCREENING**

#### **Screening for Eligibility**

PHAs are authorized to obtain criminal conviction records from law enforcement agencies to screen applicants for admission to the HCV program. This authority assists the PHA in complying with HUD requirements and PHA policies to deny assistance to applicants who are engaging in or have engaged in certain criminal activities. In order to obtain access to the records the PHA must require every applicant family to submit a consent form signed by each adult household member [24 CFR 5.903].

##### PHA Policy

The PHA will perform criminal background checks through any and all applicable law enforcement databases for all adult household members. The PHA may also use a third party database such as Online Rental Exchange to conduct the background check.

If the results of the criminal background check indicate there may have been past criminal activity, but the results are inconclusive, the PHA will request a fingerprint card and will request information from the National Crime Information Center (NCIC).

PHAs are required to perform criminal background checks necessary to determine whether any household member is subject to a lifetime registration requirement under a state sex offender program in the state where the housing is located, as well as in any other state where a household member is known to have resided [24 CFR 982.553(a)(2)(i)].

##### PHA Policy

The PHA will use the Dru Sjodin National Sex Offender database to screen applicants for admission.

Additionally, PHAs must ask whether the applicant, or any member of the applicant's household, is subject to a lifetime registered sex offender registration requirement in any state [Notice PIH 2012-28].

If the PHA proposes to deny assistance based on a criminal record or on lifetime sex offender registration information, the PHA must notify the household of the proposed action and must provide the subject of the record and the applicant a copy of the record and an opportunity to dispute the accuracy and relevance of the information prior to a denial of admission. [24 CFR 5.903(f) and 5.905(d)].

### **Screening for Suitability as a Tenant [24 CFR 982.307]**

The PHA has no liability or responsibility to the owner for the family's behavior or suitability for tenancy. The PHA has the authority to conduct additional screening to determine whether an applicant is likely to be a suitable tenant.

#### PHA Policy

Applicants and participants may be denied admission according to the following time frames listed below:

- Denied admission or continued eligibility for one year for the following:
  - Bad housekeeping habits, in and outside the unit
  - Damages, Disturbances and Unauthorized Guests
  - Eviction/Abandonment from any government assisted housing program
  - Fraud – giving false information on the application is considered fraud

The owner is responsible for screening and selection of the family to occupy the owner's unit. The PHA must inform the owner that screening and selection for tenancy is the responsibility of the owner. An owner may consider a family's history with respect to factors such as: payment of rent and utilities, caring for a unit and premises, respecting the rights of other residents to the peaceful enjoyment of their housing, criminal activity that is a threat to the health, safety or property of others, and compliance with other essential conditions of tenancy.

HUD requires the PHA to provide prospective owners with the family's current and prior address (as shown in PHA records) and the name and address (if known) of the owner at the family's current and prior addresses. HUD permits the PHA to provide owners with additional information, as long as families are notified that the information will be provided, and the same type of information is provided to all owners.

The PHA may not disclose to the owner any confidential information provided to the PHA by the family in response to a PHA request for documentation of domestic violence, dating violence, sexual assault, or stalking except at the written request or with the written consent of the individual providing the documentation [24 CFR 5.2007(a)(4)].

#### PHA Policy

The PHA will inform owners of their responsibility to screen prospective tenants, and will provide owners with the required known name and address information, at the time of the initial HQS inspection or before. The PHA will not provide any additional information to the owner, such as tenancy history or criminal history.

### **3-III.E. CRITERIA FOR DECIDING TO DENY ASSISTANCE**

#### **Evidence [24 CFR 982.553(c)]**

##### PHA Policy

The PHA will use the concept of the preponderance of the evidence as the standard for making all admission decisions.

*Preponderance of the evidence* is defined as evidence which is of greater weight or more convincing than the evidence which is offered in opposition to it; that is, evidence which as a whole shows that the fact sought to be proved is more probable than not. Preponderance of the evidence may not be determined by the number of witnesses, but by the greater weight of all evidence.

The fact that an applicant or tenant was arrested for a disqualifying offense shall not be treated or regarded as proof that the applicant or tenant engaged in disqualifying criminal activity. The arrest may, however, trigger an investigation to determine whether the applicant or tenant actually engaged in disqualifying criminal activity. As part of its investigation, the PHA may obtain the police report associated with the arrest and consider the reported circumstances of the arrest.

The PHA may also consider any statements made by witnesses or the applicant or tenant not included in the police report; whether criminal charges were filed; whether, if filed, criminal charges were abandoned, dismissed, not prosecuted, or ultimately resulted in an acquittal; and any other evidence relevant to determining whether or not the applicant or tenant engaged in disqualifying activity.

### **Consideration of Circumstances [24 CFR 982.552(c)(2)]**

HUD authorizes the PHA to consider all relevant circumstances when deciding whether to deny assistance based on a family's past history except in the situations for which denial of assistance is mandatory (see Section 3-III.B).

#### PHA Policy

The PHA will consider the following factors prior to making its decision:

- The seriousness of the case, especially with respect to how it would affect other residents
- The effects that denial of assistance may have on other members of the family who were not involved in the action or failure
- The extent of participation or culpability of individual family members, including whether the culpable family member is a minor or a person with disabilities, or (as discussed further in section 3-III.G) a victim of domestic violence, dating violence, sexual assault, or stalking
- The length of time since the violation occurred, the family's recent history and the likelihood of favorable conduct in the future
- In the case of drug or alcohol abuse, whether the culpable household member is participating in or has successfully completed a supervised drug or alcohol rehabilitation program or has otherwise been rehabilitated successfully

The PHA will require the applicant to submit evidence of the household member's current participation in or successful completion of a supervised drug or alcohol rehabilitation program, or evidence of otherwise having been rehabilitated successfully.

### **Removal of a Family Member's Name from the Application**

Should the PHA's screening process reveal that an applicant's household includes an individual subject to state lifetime registered sex offender registration; the PHA must offer the family the opportunity to remove the ineligible family member from the household. If the family is unwilling to remove that individual from the household, the PHA must deny admission to the family [Notice PIH 2012-28].

For other criminal activity, the PHA may permit the family to exclude the culpable family members as a condition of eligibility. [24 CFR 982.552(c)(2)(ii)].

#### PHA Policy

As a condition of receiving assistance, a family may agree to remove the culpable family member from the application. In such instances, the head of household must certify that the family member will not be permitted to visit, stay as a guest, or reside in the assisted unit.

After admission to the program, the family must present evidence of the former family member's current address upon PHA request.

### **Reasonable Accommodation [24 CFR 982.552(c)(2)(iv)]**

If the family includes a person with disabilities, the PHA's decision concerning denial of admission is subject to consideration of reasonable accommodation in accordance with 24 CFR Part 8.

### **3-III.F. NOTICE OF ELIGIBILITY OR DENIAL**

If the family is eligible for assistance, the PHA will notify the family in writing and schedule a tenant briefing, as discussed in Chapter 5.

If the PHA determines that a family is not eligible for the program for any reason, the family must be notified promptly. The notice must describe: (1) the reasons for which assistance has been denied, (2) the family's right to an informal review, and (3) the process for obtaining the informal review [24 CFR 982.554 (a)]. See Chapter 16, for informal review policies and procedures.

#### PHA Policy

The family will be notified of a decision to deny assistance in writing within 10 business days of the determination.

If a PHA uses a criminal record or sex offender registration information obtained under 24 CFR 5, Subpart J, as the basis of a denial, a copy of the record must precede the notice to deny, with an opportunity for the applicant to dispute the accuracy and relevance of the information before the PHA can move to deny the application. In addition, a copy of the record must be provided to the subject of the record [24 CFR 5.903(f) and 5.905(d)].

The PHA must give the family an opportunity to dispute the accuracy and relevance of that record, in the informal review process in accordance with program requirements [24 CFR 982.553(d)].

#### PHA Policy

If based on a criminal record or sex offender registration information, an applicant family appears to be ineligible the PHA will notify the family in writing of the proposed denial and provide a copy of the record to the applicant and to the subject of the record. The family will be given 10 business days to dispute the accuracy and relevance of the information. If the family does not contact the PHA to dispute the information within that 10-day period, the PHA will proceed with issuing the notice of denial of admission. A family that does not exercise their right to dispute the accuracy of the information prior to issuance of the official denial letter will still be given the opportunity to do so as part of the informal review process.

Notice requirements related to denying assistance to noncitizens are contained in Section 3-II.B. Notice policies related to denying admission to applicants who may be victims of domestic violence, dating violence, sexual assault or stalking are contained in Section 3-III.G.

### **3-III.G. PROHIBITION AGAINST DENIAL OF ASSISTANCE TO VICTIMS OF DOMESTIC VIOLENCE, DATING VIOLENCE, SEXUAL ASSAULT AND STALKING**

The Violence against Women Act of 2013 (VAWA) and the HUD regulation at 24 CFR 5.2005(b) prohibit PHAs from denying an applicant admission to the HCV program "on the basis that the applicant is or has been a victim of domestic violence, dating violence, sexual assault or stalking, if the applicant otherwise qualifies for assistance or admission."

Definitions of key terms used in VAWA are provided in section 16-IX of this plan, where general VAWA requirements and policies pertaining to notification, documentation, and confidentiality are also located.

#### **Notification**

VAWA 2013 expanded notification requirements to include the obligation for PHAs to provide applicants who are denied assistance with a notice of rights and the form HUD-50066 at the time the applicant is denied.

#### PHA Policy

The PHA acknowledges that a victim of domestic violence, dating violence, sexual assault, or stalking may have an unfavorable history (e.g., a poor credit history, a record of previous damage to an apartment, a prior arrest record) that would warrant denial under the PHA's policies. Therefore, if the PHA makes a determination to deny assistance to an applicant family, the PHA will include in its notice of denial the VAWA information described in section 16-IX.C of this plan as well as including a copy of



the form HUD-50066. The PHA will request that an applicant wishing to claim protection under VAWA notify the PHA within 10 business days.

## **Documentation**

### ***Victim Documentation [24 CFR 5.2007]***

#### PHA Policy

If an applicant claims the protection against denial of assistance that VAWA provides to victims of domestic violence, dating violence, sexual assault or stalking, the PHA will request in writing that the applicant provide documentation supporting the claim in accordance with section 16-IX.D of this plan.

### ***Perpetrator Documentation***

#### PHA Policy

If the perpetrator of the abuse is a member of the applicant family, the applicant must provide additional documentation consisting of the following:

- A signed statement (1) requesting that the perpetrator be removed from the application and (2) certifying that the perpetrator will not be permitted to visit or to stay as a guest in the assisted unit

## EXHIBIT 3-1: DETAILED DEFINITIONS RELATED TO DISABILITIES

### Person with Disabilities [24 CFR 5.403]

The term *person with disabilities* means a person who has any of the following types of conditions:

- Has a disability, as defined in 42 U.S.C. Section 423(d)(1)(A), which reads:  
Inability to engage in any substantial gainful activity by reason of any medically determinable physical or mental impairment which can be expected to result in death or which has lasted or can be expected to last for a continuous period of not less than 12 months; *or*  
In the case of an individual who has attained the age of 55 and is blind (within the meaning of “blindness” as defined in section 416(i)(1) of this title), inability by reason of such blindness to engage in substantial gainful activity, requiring skills or ability comparable to those of any gainful activity in which he has previously engaged with some regularity and over a substantial period of time.
- Has a developmental disability as defined in the Developmental Disabilities Assistance and Bill of Rights Act of 2000 [42 U.S.C.15002(8)], which defines developmental disability in functional terms as follows:

#### (A) In General

The term “developmental disability” means a severe, chronic disability of an individual that:

- (i) is attributable to a mental or physical impairment or combination of mental and physical impairments;
- (ii) is manifested before the individual attains age 22;
- (iii) is likely to continue indefinitely;
- (iv) results in substantial functional limitations in 3 or more of the following areas of major life activity: (I) Self-care, (II) Receptive and expressive language, (III) Learning, (IV) Mobility, (V) Self-direction, (VI) Capacity for independent living, (VII) Economic self-sufficiency; and
- (v) reflects the individual’s need for a combination and sequence of special, interdisciplinary, or generic services, individualized supports, or other forms of assistance that are of lifelong or extended duration and are individually planned and coordinated.

#### (B) Infants and Young Children

An individual from birth to age 9, inclusive, who has a substantial developmental delay or specific congenital or acquired condition, may be considered to have a developmental disability without meeting 3 or more of the criteria described in clauses (i) through (v) of subparagraph (A) if the individual, without services and supports, has a high probability of meeting those criteria later in life.

- Has a physical, mental, or emotional impairment that is expected to be of long-continued and indefinite duration; substantially impedes his or her ability to live independently, and is of such a nature that the ability to live independently could be improved by more suitable housing conditions.

People with the acquired immunodeficiency syndrome (AIDS) or any conditions arising from the etiologic agent for AIDS are not excluded from this definition.

A person whose disability is based solely on any drug or alcohol dependence does not qualify as a person with disabilities for the purposes of this program.

For purposes of reasonable accommodation and program accessibility for persons with disabilities, the term person with disabilities refers to an individual with handicaps.

### Individual with Handicaps [24 CFR 8.3]

*Individual with handicaps* means any person who has a physical or mental impairment that substantially limits one or more major life activities; has a record of such an impairment; or is regarded as having such an impairment. The term does not include any individual who is an alcoholic or drug abuser whose current use of alcohol or drugs prevents the individual from participating in the program or activity in question, or whose participation, by reason of such current alcohol or drug abuse, would constitute a direct threat to property or the safety of others. As used in this definition, the phrase:

- (1) Physical or mental impairment includes:
- (a) Any physiological disorder or condition, cosmetic disfigurement, or anatomical loss affecting one or more of the following body systems: neurological; musculoskeletal; special sense organs; respiratory, including speech organs; cardiovascular; reproductive; digestive; genito-urinary; hemic and lymphatic; skin; and endocrine; or
  - (b) Any mental or psychological disorder, such as mental retardation, organic brain syndrome, emotional or mental illness, and specific learning disabilities. The term physical or mental impairment includes, but is not limited to, such diseases and conditions as orthopedic, visual, speech and hearing impairments, cerebral palsy, autism, epilepsy, muscular dystrophy, multiple sclerosis, cancer, heart disease, diabetes, mental retardation, emotional illness, drug addiction and alcoholism.
- (2) *Major life activities* means functions such as caring for one's self, performing manual tasks, walking, seeing, hearing, speaking, breathing, learning and working.
- (3) Has a record of such an impairment means has a history of, or has been misclassified as having, a mental or physical impairment that substantially limits one or more major life activities.
- (4) *Is regarded as having an impairment* means:
- (a) Has a physical or mental impairment that does not substantially limit one or more major life activities but that is treated by a recipient as constituting such a limitation;
  - (b) Has a physical or mental impairment that substantially limits one or more major life activities only as a result of the attitudes of others toward such impairment; or
  - (c) Has none of the impairments defined in paragraph (1) of this section but is treated by a recipient as having such an impairment.

**EXHIBIT 3-2: DEFINITION OF INSTITUTION OF HIGHER EDUCATION**  
**[20 U.S.C. 1001 and 1002]**

**Eligibility of Students for Assisted Housing Under Section 8 of the U.S. Housing Act of 1937; Supplementary Guidance; Notice [Federal Register, April 10, 2006]**

*Institution of Higher Education* shall have the meaning given this term in the Higher Education Act of 1965 in 20 U.S.C. 1001 and 1002.

*Definition of “Institution of Higher Education” From 20 U.S.C. 1001*

- (a) Institution of higher education. For purposes of this chapter, other than subchapter IV and part C of subchapter I of chapter 34 of Title 42, the term “institution of higher education” means an educational institution in any State that
- (1) Admits as regular students only persons having a certificate of graduation from a school providing secondary education, or the recognized equivalent of such a certificate;
  - (2) Is legally authorized within such State to provide a program of education beyond secondary education;
  - (3) Provides an educational program for which the institution awards a bachelor’s degree or provides not less than a 2-year program that is acceptable for full credit toward such a degree;
  - (4) Is a public or other nonprofit institution; and
  - (5) Is accredited by a nationally recognized accrediting agency or association, or if not so accredited, is an institution that has been granted preaccreditation status by such an agency or association that has been recognized by the Secretary for the granting of preaccreditation status, and the Secretary has determined that there is satisfactory assurance that the institution will meet the accreditation standards of such an agency or association within a reasonable time.
- (b) Additional institutions included. For purposes of this chapter, other than subchapter IV and part C of subchapter I of chapter 34 of Title 42, the term “institution of higher education” also includes—
- (1) Any school that provides not less than a 1-year program of training to prepare students for gainful employment in a recognized occupation and that meets the provision of paragraphs (1), (2), (4), and (5) of subsection (a) of this section; and
  - (2) A public or nonprofit private educational institution in any State that, in lieu of the requirement in subsection (a)(1) of this section, admits as regular students persons who are beyond the age of compulsory school attendance in the State in which the institution is located.
- (c) List of accrediting agencies. For purposes of this section and section 1002 of this title, the Secretary shall publish a list of nationally recognized accrediting agencies or associations that the Secretary determines, pursuant to subpart 2 of part G of subchapter IV of this chapter, to be reliable authority as to the quality of the education or training offered.

*Definition of “Institution of Higher Education” From 20 U.S.C. 1002*

- (a) Definition of institution of higher education for purposes of student assistance programs
- (1) Inclusion of additional institutions. Subject to paragraphs (2) through (4) of this subsection, the term “institution of higher education” for purposes of subchapter IV of this chapter and part C of subchapter I of chapter 34 of title 42 includes, in addition to the institutions covered by the definition in section 1001 of this title—
    - (A) A proprietary institution of higher education (as defined in subsection (b) of this section);
    - (B) A postsecondary vocational institution (as defined in subsection (c) of this section); and
    - (C) Only for the purposes of part B of subchapter IV of this chapter, an institution outside the United States that is comparable to an institution of higher education as defined in section 1001 of this title and that has been approved by the Secretary for the purpose of part B of subchapter IV of this chapter.
  - (2) Institutions outside the United States
    - (A) In general. For the purpose of qualifying as an institution under paragraph (1)(C), the Secretary shall establish criteria by regulation for the approval of institutions outside the United States and for the determination that such institutions are comparable to an institution of higher education as defined in section 1001 of this title (except that a graduate medical school, or a veterinary school, located outside the United States shall not be required to meet the requirements of section 1001 (a)(4) of this title). Such criteria shall include a requirement that a student attending such school outside the United States is ineligible for loans made, insured, or guaranteed under part B of subchapter IV of this chapter unless—
      - (i) In the case of a graduate medical school located outside the United States—
        - (I)(aa) At least 60 percent of those enrolled in, and at least 60 percent of the graduates of, the graduate medical school outside the United States were not persons described in section 1091(a)(5) of this title in the year preceding the year for which a student is seeking a loan under part B of subchapter IV of this chapter; and
        - (bb) At least 60 percent of the individuals who were students or graduates of the graduate medical school outside the United States or Canada (both nationals of the United States and others) taking the

- examinations administered by the Educational Commission for Foreign Medical Graduates received a passing score in the year preceding the year for which a student is seeking a loan under part B of subchapter IV of this chapter; or
- (II) The institution has a clinical training program that was approved by a State as of January 1, 1992; or
- (ii) In the case of a veterinary school located outside the United States that does not meet the requirements of section 1001(a)(4) of this title, the institution's students complete their clinical training at an approved veterinary school located in the United States.
- (B) Advisory panel
- (i) In general. For the purpose of qualifying as an institution under paragraph (1)(C) of this subsection, the Secretary shall establish an advisory panel of medical experts that shall—
- (I) Evaluate the standards of accreditation applied to applicant foreign medical schools; and
- (II) Determine the comparability of those standards to standards for accreditation applied to United States medical schools.
- (ii) Special rule if the accreditation standards described in clause (i) are determined not to be comparable, the foreign medical school shall be required to meet the requirements of section 1001 of this title.
- (C) Failure to release information. The failure of an institution outside the United States to provide, release, or authorize release to the Secretary of such information as may be required by subparagraph (A) shall render such institution ineligible for the purpose of part B of subchapter IV of this chapter.
- (D) Special rule. If, pursuant to this paragraph, an institution loses eligibility to participate in the programs under subchapter IV of this chapter and part C of subchapter I of chapter 34 of title 42, then a student enrolled at such institution may, notwithstanding such loss of eligibility, continue to be eligible to receive a loan under part B while attending such institution for the academic year succeeding the academic year in which such loss of eligibility occurred.
- (3) Limitations based on course of study or enrollment. An institution shall not be considered to meet the definition of an institution of higher education in paragraph (1) if such institution—
- (A) Offers more than 50 percent of such institution's courses by correspondence, unless the institution is an institution that meets the definition in section 2471 (4)(C) of this title;
- (B) Enrolls 50 percent or more of the institution's students in correspondence courses, unless the institution is an institution that meets the definition in such section, except that the Secretary, at the request of such institution, may waive the applicability of this subparagraph to such institution for good cause, as determined by the Secretary in the case of an institution of higher education that provides a 2-or 4-year program of instruction (or both) for which the institution awards an associate or baccalaureate degree, respectively;
- (C) Has a student enrollment in which more than 25 percent of the students are incarcerated, except that the Secretary may waive the limitation contained in this subparagraph for a nonprofit institution that provides a 2-or 4-year program of instruction (or both) for which the institution awards a bachelor's degree, or an associate's degree or a postsecondary diploma, respectively;
- (D) Has a student enrollment in which more than 50 percent of the students do not have a secondary school diploma or its recognized equivalent, and does not provide a 2-or 4-year program of instruction (or both) for which the institution awards a bachelor's degree or an associate's degree, respectively, except that the Secretary may waive the limitation contained in this subparagraph if a nonprofit institution demonstrates to the satisfaction of the Secretary that the institution exceeds such limitation because the institution serves, through contracts with Federal, State, or local government agencies, significant numbers of students who do not have a secondary school diploma or its recognized equivalent.
- (4) Limitations based on management. An institution shall not be considered to meet the definition of an institution of higher education in paragraph (1) if—
- (A) The institution, or an affiliate of the institution that has the power, by contract or ownership interest, to direct or cause the direction of the management or policies of the institution, has filed for bankruptcy, except that this paragraph shall not apply to a nonprofit institution, the primary function of which is to provide health care educational services (or an affiliate of such an institution that has the power, by contract or ownership interest, to direct or cause the direction of the institution's management or policies) that files for bankruptcy under chapter 11 of title 11 between July 1, 1998, and December 1, 1998; or
- (B) The institution, the institution's owner, or the institution's chief executive officer has been convicted of, or has pled nolo contendere or guilty to, a crime involving the acquisition, use, or expenditure of funds under subchapter IV of this chapter and part C of subchapter I of chapter 34 of title 42, or has been judicially determined to have committed fraud involving funds under subchapter IV of this chapter and part C of subchapter I of chapter 34 of title 42.

- (5) Certification. The Secretary shall certify an institution's qualification as an institution of higher education in accordance with the requirements of subpart 3 of part G of subchapter IV of this chapter.
- (6) Loss of eligibility. An institution of higher education shall not be considered to meet the definition of an institution of higher education in paragraph (1) if such institution is removed from eligibility for funds under subchapter IV of this chapter and part C of subchapter I of chapter 34 of title 42 as a result of an action pursuant to part G of subchapter IV of this chapter.
- (b) Proprietary institution of higher education
  - (1) Principal criteria. For the purpose of this section, the term "proprietary institution of higher education" means a school that—
    - (A) Provides an eligible program of training to prepare students for gainful employment in a recognized occupation;
    - (B) Meets the requirements of paragraphs (1) and (2) of section 1001 (a) of this title;
    - (C) Does not meet the requirement of paragraph (4) of section 1001 (a) of this title;
    - (D) Is accredited by a nationally recognized accrediting agency or association recognized by the Secretary pursuant to part G of subchapter IV of this chapter;
    - (E) Has been in existence for at least 2 years; and
    - (F) Has at least 10 percent of the school's revenues from sources that are not derived from funds provided under subchapter IV of this chapter and part C of subchapter I of chapter 34 of title 42, as determined in accordance with regulations prescribed by the Secretary.
  - (2) Additional institutions. The term "proprietary institution of higher education" also includes a proprietary educational institution in any State that, in lieu of the requirement in paragraph (1) of section 1001 (a) of this title, admits as regular students persons who are beyond the age of compulsory school attendance in the State in which the institution is located.
- (c) Postsecondary vocational institution.
  - (1) Principal criteria. For the purpose of this section, the term "postsecondary vocational institution" means a school that—
    - (A) Provides an eligible program of training to prepare students for gainful employment in a recognized occupation;
    - (B) Meets the requirements of paragraphs (1), (2), (4), and (5) of section 1001 (a) of this title; and
    - (C) Has been in existence for at least 2 years.
  - (2) Additional institutions. The term "postsecondary vocational institution" also includes an educational institution in any State that, in lieu of the requirement in paragraph (1) of section 1001 (a) of this title, admits as regular students persons who are beyond the age of compulsory school attendance in the State in which the institution is located.

<b>EXHIBIT 3-3: HUD ESTABLISHED INCOME LIMITS</b>
---

**Effective March 28, 2016**

	<b>30% OF MEDIAN</b>	<b>50 % OF MEDIAN</b>	<b>80% OF MEDIAN</b>
<b>1 PERSON</b>	<b>\$12,250</b>	<b>\$20,450</b>	<b>\$32,700</b>
<b>2 PERSON</b>	<b>\$16,020</b>	<b>\$23,400</b>	<b>\$37,400</b>
<b>3 PERSON</b>	<b>\$20,160</b>	<b>\$26,300</b>	<b>\$42,050</b>
<b>4 PERSON</b>	<b>\$24,300</b>	<b>\$29,200</b>	<b>\$46,700</b>
<b>5 PERSON</b>	<b>\$28,440</b>	<b>\$31,550</b>	<b>\$50,450</b>
<b>6 PERSON</b>	<b>\$32,580</b>	<b>\$33,900</b>	<b>\$54,200</b>
<b>7 PERSON</b>	<b>\$36,250</b>	<b>\$36,250</b>	<b>\$57,950</b>
<b>8 PERSON</b>	<b>\$38,550</b>	<b>\$38,550</b>	<b>\$61,650</b>

The FY 2014 Consolidated Appropriations Act changed the definition of extremely low-income to be the greater of 30/50ths (60 percent) of the Section 8 very low-income limit or the poverty guideline as [established by the Department of Health and Human Services \(HHS\)](#), provided that this amount is not greater than the Section 8 50% very low-income limit. Consequently, the extremely low (30%) income limits may equal the very low (50%) income limits.

## **CHAPTER 4: APPLICATIONS, WAITING LIST AND TENANT SELECTION**

### **INTRODUCTION**

When a family wishes to receive assistance under the HCV program, the family must submit an application that provides the PHA with the information needed to determine the family's eligibility. HUD requires the PHA to place all families that apply for assistance on a waiting list. When HCV assistance becomes available, the PHA must select families from the waiting list in accordance with HUD requirements and PHA policies as stated in the administrative plan and the annual plan.

The PHA is required to adopt clear policies and procedures for accepting applications, placing families on the waiting list, and selecting families from the waiting list, and must follow these policies and procedures consistently. The actual order in which families are selected from the waiting list can be affected if a family has certain characteristics designated by HUD or the PHA that justify their selection. Examples of this are the selection of families for income targeting and the selection of families that qualify for targeted funding.

HUD regulations require that all families have an equal opportunity to apply for and receive housing assistance, and that the PHA affirmatively further fair housing goals in the administration of the program [24 CFR 982.53, HCV GB p. 4-1]. Adherence to the selection policies described in this chapter ensures that the PHA will be in compliance with all relevant fair housing requirements, as described in Chapter 2.

This chapter describes HUD and PHA policies for taking applications, managing the waiting list and selecting families for HCV assistance. The policies outlined in this chapter are organized into three sections, as follows:

Part I: The Application Process. This part provides an overview of the application process, and discusses how applicants can obtain and submit applications. It also specifies how the PHA will handle the applications it receives.

Part II: Managing the Waiting List. This part presents the policies that govern how the PHA's waiting list is structured, when it is opened and closed, and how the public is notified of the opportunity to apply for assistance. It also discusses the process the PHA will use to keep the waiting list current.

Part III: Selection for HCV Assistance. This part describes the policies that guide the PHA in selecting families for HCV assistance as such assistance becomes available. It also specifies how in-person interviews will be used to ensure that the PHA has the information needed to make a final eligibility determination.

### **PART I: THE APPLICATION PROCESS**

#### **4-I.A. OVERVIEW**

This part describes the PHA policies for making applications available, accepting applications making preliminary determinations of eligibility, and the placement of applicants on the waiting list. This part also describes the PHA's obligation to ensure the accessibility of the application process to elderly persons, people with disabilities, and people with limited English proficiency (LEP).

#### **4-I.B. APPLYING FOR ASSISTANCE [HCV GB, pp. 4-11 – 4-16, Notice PIH 2009-36]**

Any family that wishes to receive HCV assistance must apply for admission to the program. HUD permits the PHA to determine the format and content of HCV applications, as well how such applications will be made available to interested families and how applications will be accepted by the PHA. The PHA must include Form HUD-92006, Supplement to Application for Federally Assisted Housing, as part of the PHA's application.



### PHA Policy

Under the two-step application process, the PHA initially will require families to provide only the information needed to make an initial assessment of the family's eligibility, and to determine the family's placement on the waiting list. The family will be required to provide all of the information necessary to establish family eligibility and level of assistance when the family is selected from the waiting list.

Families must complete the pre-application on the PHA website at [www.bmtha.org](http://www.bmtha.org). If the applicant does not have access to a computer, he/she can apply using the kiosk located in the BHA Central Office lobby located at 1890 Laurel, Beaumont, Texas. Reasonable accommodations can be provided to address any barriers in the application process.

Completed pre-applications must be submitted online. Applications must be complete in order to be accepted by the PHA for processing.

## **4-I.C. ACCESSIBILITY OF THE APPLICATION PROCESS**

### **Elderly and Disabled Populations [24 CFR 8 and HCV GB, pp. 4-11 – 4-13]**

The PHA must take steps to ensure that the application process is accessible to those people who might have difficulty complying with the normal, standard PHA application process. This could include people with disabilities, certain elderly individuals, as well as persons with limited English proficiency (LEP). The PHA must provide reasonable accommodation to the needs of individuals with disabilities. The application-taking facility and the application process must be fully accessible, or the PHA must provide an alternate approach that provides full access to the application process. Chapter 2 provides a full discussion of the PHA's policies related to providing reasonable accommodations for people with disabilities.

### **Limited English Proficiency**

PHAs are required to take reasonable steps to ensure equal access to their programs and activities by persons with limited English proficiency [24 CFR 1]. Chapter 2 provides a full discussion on the PHA's policies related to ensuring access to people with limited English proficiency (LEP).

## **4-I.D. PLACEMENT ON THE WAITING LIST**

The PHA must review each complete application received and make a preliminary assessment of the family's eligibility. The PHA must accept applications from families for whom the list is open unless there is good cause for not accepting the application (such as denial of assistance) for the grounds stated in the regulations [24 CFR 982.206(b)(2)]. Where the family is determined to be ineligible, the PHA must notify the family in writing [24 CFR 982.201(f)]. Where the family is not determined to be ineligible, the family will be placed on a waiting list of applicants.

No applicant has a right or entitlement to be listed on the waiting list, or to any particular position on the waiting list [24 CFR 982.202(c)].

### **Eligible for Placement on the Waiting List**

#### PHA Policy

Placement on the waiting list does not indicate that the family is, in fact, eligible for assistance. A final determination of eligibility will be made when the family is selected from the waiting list.

Applicants will be placed on the waiting list according to any preference(s) for which they qualify, and the date and time their complete application is received by the PHA.

## **PART II: MANAGING THE WAITING LIST**

### **4-II.A. OVERVIEW**

The PHA must have policies regarding various aspects of organizing and managing the waiting list of applicant families. This includes opening the list to new applicants, closing the list to new applicants, notifying the public of waiting list openings and closings, updating waiting list information, purging the list of families that are no longer interested in or eligible for assistance, as well as conducting outreach to ensure a sufficient number of applicants.

In addition, HUD imposes requirements on how a PHA may structure its waiting list and how families must be treated if they apply for assistance from a PHA that administers more than one assisted housing program.

### **4-II.B. ORGANIZATION OF THE WAITING LIST [24 CFR 982.204 and 205]**

The PHA's HCV waiting list must be organized in such a manner to allow the PHA to accurately identify and select families for assistance in the proper order, according to the admissions policies described in this plan.

The waiting list must contain the following information for each applicant listed:

- Applicant name;
- Family unit size;
- Date and time of application;
- Qualification for any local preference;
- Racial or ethnic designation of the head of household.

HUD requires the PHA to maintain a single waiting list for the HCV program unless it serves more than one county or municipality. Such PHAs are permitted, but not required, to maintain a separate waiting list for each county or municipality served.

#### PHA Policy

The PHA will maintain a single waiting list for the HCV program.

HUD directs that a family that applies for assistance from the HCV program must be offered the opportunity to be placed on the waiting list for any public housing, project-based voucher or moderate rehabilitation program the PHA operates if 1) the other programs' waiting lists are open, and 2) the family is qualified for the other programs.

A family's decision to apply for, receive, or refuse other housing assistance must not affect the family's placement on the HCV waiting list, or any preferences for which the family may qualify.

#### PHA Policy

The PHA will not merge the HCV waiting list with the waiting list for any other program the PHA operates.

### **4-II.C. OPENING AND CLOSING THE WAITING LIST [24 CFR 982.206]**

#### **Closing the Waiting List**

A PHA is permitted to close the waiting list if it has an adequate pool of families to use its available HCV assistance. Alternatively, the PHA may elect to continue to accept applications only from certain categories of families that meet particular preferences or funding criteria.

#### PHA Policy

Where the PHA has particular preferences or funding criteria that require a specific category of family, the PHA may elect to continue to accept applications from these applicants while closing the waiting list to others.

### **Reopening the Waiting List**

If the waiting list has been closed, it cannot be reopened until the PHA publishes a notice in local newspapers of general circulation, minority media, and other suitable media outlets. The notice must comply with HUD fair housing requirements and must specify who may apply, and where and when applications will be received.

#### PHA Policy

The PHA will announce the reopening of the waiting list at least 30 calendar days prior to the date applications will first be accepted. If the list is only being reopened for certain categories of families, this information will be contained in the notice.

The PHA will give public notice by publishing the relevant information in suitable media outlets in accordance with affirmative marketing requirements.

### **4-II.D. FAMILY OUTREACH [HCV GB, pp. 4-2 to 4-4]**

The PHA must conduct outreach as necessary to ensure that the PHA has a sufficient number of applicants on the waiting list to use the HCV resources it has been allotted.

Because HUD requires the PHA to admit a specified percentage of extremely low income families to the program (see Chapter 4, Part III), the PHA may need to conduct special outreach to ensure that an adequate number of such families apply for assistance [HCV GB, p. 4-20 to 4-21].

PHA outreach efforts must comply with fair housing requirements. This includes:

- Analyzing the housing market area and the populations currently being served to identify underserved populations
- Ensuring that outreach efforts are targeted to media outlets that reach eligible populations that are underrepresented in the program
- Avoiding outreach efforts that prefer or exclude people who are members of a protected class

PHA outreach efforts must be designed to inform qualified families about the availability of assistance under the program. These efforts may include, as needed, any of the following activities:

- Submitting press releases to local newspapers, including minority newspapers
- Developing informational materials and flyers to distribute to other agencies
- Providing application forms to other public and private agencies that serve the low income population
- Developing partnerships with other organizations that serve similar populations, including agencies that provide services for persons with disabilities

#### PHA Policy

The PHA will monitor the characteristics of the population being served and the characteristics of the population as a whole in the PHA's jurisdiction. Targeted outreach efforts will be undertaken if a comparison suggests that certain populations are being underserved.

### **4-II.E. REPORTING CHANGES IN FAMILY CIRCUMSTANCES**

#### PHA Policy

While the family is on the waiting list, the family must immediately inform the PHA of changes in contact information, including email address, mailing address, and phone number. The changes can be submitted through the "Update Information" link on the PHA website located at [www.bmtha.org](http://www.bmtha.org) or by contacting BHA.

### **4-II.F. UPDATING THE WAITING LIST [24 CFR 982.204]**

HUD requires the PHA to establish policies to use when removing applicant names from the waiting list.

### **Purging the Waiting List**

The decision to withdraw an applicant family that includes a person with disabilities from the waiting list is subject to reasonable accommodation. If the applicant did not respond to a PHA request for information or updates, and the PHA determines that the family did not respond because of the family member's disability, the PHA must reinstate the applicant family to their former position on the waiting list [24 CFR 982.204(c)(2)].

#### PHA Policy

The waiting list will be updated at least annually to ensure that all applicants and applicant information is current and timely.

To update the waiting list, the PHA will send an update request via email to each family on the waiting list to determine whether the family continues to be interested in, and to qualify for, the program. This update request will be sent to the last email address that the PHA has on record for the family. The update request will provide a deadline by which the family must respond and will state that failure to respond will result in the applicant's name being removed from the waiting list.

The family's response should be received by the PHA by the deadline indicated in the PHA letter.

If the family fails to respond by the deadline, the PHA will send a final request via first class mail. If the notice is returned by the post office with no forwarding address, the applicant will be removed from the waiting list without further notice.

If the notice is returned by the post office with a forwarding address, the notice will be re-sent to the address indicated. The family will have 10 business days to respond from the date the letter was re-sent.

If a family is removed from the waiting list for failure to respond, the PHA may reinstate the family if it is determined that the lack of response was due to PHA error, or to circumstances beyond the family's control.

### **Removal from the Waiting List**

#### PHA Policy

If at any time an applicant family is on the waiting list, the PHA determines that the family is not eligible for assistance (see Chapter 3); the family will be removed from the waiting list.

If a family is removed from the waiting list because the PHA has determined the family is not eligible for assistance, a notice will be sent. The notice will state the reasons the family was removed from the waiting list and will inform the family how to request an informal review regarding the PHA's decision (see Chapter 16) [24 CFR 982.201(f)].

## **PART III: SELECTION FOR HCV ASSISTANCE**

### **4-III.A. OVERVIEW**

As vouchers become available, families on the waiting list must be selected for assistance in accordance with the policies described in this part.

The order in which families are selected from the waiting list depends on the selection method chosen by the PHA and is impacted in part by any selection preferences for which the family qualifies. The availability of targeted funding also may affect the order in which families are selected from the waiting list.

The PHA must maintain a clear record of all information required to verify that the family is selected from the waiting list according to the PHA's selection policies [24 CFR 982.204(b) and 982.207(e)].

#### **4-III.B. SELECTION AND HCV FUNDING SOURCES**

##### **Special Admissions [24 CFR 982.203]**

HUD may award funding for specifically-named families living in specified types of units (e.g., a family that is displaced by demolition of public housing; a non-purchasing family residing in a HOPE 1 or 2 projects). In these cases, the PHA may admit such families whether or not they are on the waiting list, and, if they are on the waiting list, without considering the family's position on the waiting list. These families are considered non-waiting list selections. The PHA must maintain records showing that such families were admitted with special program funding.

##### **Targeted Funding [24 CFR 982.204(e)]**

HUD may award a PHA funding for a specified category of families on the waiting list. The PHA must use this funding only to assist the families within the specified category. In order to assist families within a targeted funding category, the PHA may skip families that do not qualify within the targeted funding category. Within this category of families, the order in which such families are assisted is determined according to the policies provided in Section 4-III.C.

##### PHA Policy

The PHA administers the following types of targeted funding:

- **Transitional Housing Vouchers:** The PHA has established a partnership with The Spindletop Center to develop affordable housing for homeless and disabled individuals. Spindletop has received funding from the State of Texas to construct a 12-unit residential treatment facility. BHA has set aside 12 vouchers for this facility, provided that tenants meet all HCV eligibility requirements. Waiting list priority will be given to these applicants.
- **Family Unification Program:** The PHA has set aside 21 Family Unification Program vouchers. The PHA has established a partnership with Child Protective Services to promote rental assistance to families for whom the lack of adequate housing is a primary factor in the separation, or the threat of imminent separation, of the children from their families, as well as foster youth at least 18 years old and not more than 21 years old who do not have adequate housing.

Applicants must have an open case with Child Protective Services. CPS must certify that the family is in danger of imminent placement of the family's child or children in out of home care, or in the delay of discharge of a child or children from out of home care.

In the case of foster youth, the lack of adequate housing means the youth is:

- Living in substandard or dilapidated housing;
- Homeless;
- In imminent danger of losing their housing;
- Displaced by domestic violence;
- Living in an overcrowded unit;
- Living in housing not accessible to the youth or the youth's disabled child

##### ***FUP FSS Demonstration Program***

Foster youth are issued vouchers that have an 18 month time limit. However, Demonstration Program participants with a FUP youth voucher who agree to sign an FSS Contract of Participation (Form HUD-52650) will maintain their housing assistance for a period not exceeding the length of the FSS Contract of Participation. In most cases, this limit will be no more than 5 years; however, if the FSS Contract of Participation is extended, in accordance with 24 CFR 984.303(d), the FUP youth voucher can be extended for the entire length of the FSS Contract of Participation.

Current FUP youth must be given the opportunity to participate. The FUP participant is afforded the full length of the FSS Contract of Participation without regard to the amount of time remaining on their original 18 month time limit.

Families cannot be required to participate in the FSS program as condition of receipt of assistance under the HCV program, including receipt of a FUP voucher. However, only FUP youth that sign an FSS Contract of Participation may benefit from the extension of the time limit for voucher assistance. For example, a FUP youth participant in the 13th month of participation is eligible to maintain assistance for the entire length of the FSS Contract of Participation from the time the FUP youth signs such contract.

The PHA must review the availability of this demonstration with all FUP youth during the family briefing (24 CFR 982.301(a)). The PHA must establish written policies describing how current FUP youth will be notified of this opportunity and the time frame to enroll in the demonstration. HUD encourages PHAs to provide no less than 60 days following notification to support FUP youth enrollment. Current FUP youth participants are eligible to enroll in this demonstration until the conclusion of the 18 month time limit of the FUP youth voucher.

If a FUP youth participating in this demonstration fails to comply with the terms and conditions of the FSS Contract of Participation without good cause and is terminated from the FSS program, the FUP youth is no longer considered a participant in this demonstration. With FSS termination, the FUP youth is subject to the statutory time limit of 18 months, beginning from the time the first HAP contract is signed. If the FUP youth has been assisted for more than 18 months, the PHA terminates assistance to the FUP youth household. Prior to terminations, PHAs offer an informal hearing to a FUP youth wishing to appeal a PHA decision to terminate.

### **Regular HCV Funding**

Regular HCV funding may be used to assist any eligible family on the waiting list. Families are selected from the waiting list according to the policies provided in Section 4-III.C.

### **4-III.C. SELECTION METHOD**

PHAs must describe the method for selecting applicant families from the waiting list, including the system of admission preferences that the PHA will use [24 CFR 982.202(d)].

### **Local Preferences [24 CFR 982.207; HCV p. 4-16]**

PHAs are permitted to establish local preferences, and to give priority to serving families that meet those criteria. HUD specifically authorizes and places restrictions on certain types of local preferences. HUD also permits the PHA to establish other local preferences, at its discretion.

#### PHA Policy

The Tenant Based HCV Program has the following local preferences:

**Veteran's Preference:** Veteran families will be given a preference. BHA defines "veteran" as a head of household that was honorably discharged or who is currently on active duty with the following branches of service: Army, Navy, Air Force, Marines, Coast Guard and the National Guard (if deployed during war). This definition also includes the spouse of a veteran who is currently on active duty, or the widow of a veteran who was killed in action. Documentation from the Department of Defense or Veterans Affairs will be required to confirm veteran status.

The Project Based HCV Program has the following preferences:

- Public Housing tenants displaced by disposition or modernization activities conducted by the PHA

#### **Income Targeting Requirement [24 CFR 982.201(b)(2)]**

HUD requires that extremely low-income (ELI) families make up at least 75% of the families admitted to the HCV program during the PHA's fiscal year. ELI families are those with annual incomes at or below the federal poverty level or 30% of the area median income, whichever number is higher. To ensure this requirement is met, a PHA may skip non-ELI families on the waiting list in order to select an ELI family.

Low income families admitted to the program that are "continuously assisted" under the 1937 Housing Act [24 CFR 982.4(b)], as well as low-income or moderate-income families admitted to the program that are displaced as a result of the prepayment of the mortgage or voluntary termination of an insurance contract on eligible low-income housing, are not counted for income targeting purposes [24 CFR 982.201(b)(2)(v)].

##### PHA Policy

The PHA will monitor progress in meeting the income targeting requirement throughout the fiscal year. Extremely low-income families will be selected ahead of other eligible families on an as-needed basis to ensure the income targeting requirement is met.

#### **Order of Selection**

The PHA system of preferences may select families based on local preferences according to the date and time of application or by a random selection process (lottery) [24 CFR 982.207(c)]. If a PHA does not have enough funding to assist the family at the top of the waiting list, it is not permitted to skip down the waiting list to a family that it can afford to subsidize when there are not sufficient funds to subsidize the family at the top of the waiting list [24 CFR 982.204(d) and (e)].

##### PHA Policy

Families will be selected from the waiting list based on the targeted funding or selection preference(s) for which they qualify, and in accordance with the PHA's hierarchy of preferences, if applicable. Within each targeted funding or preference category, families will be selected on a first-come, first-served basis according to the date and time their complete application is received by the PHA. Documentation will be maintained by the PHA as to whether families on the list qualify for and are interested in targeted funding. If a higher placed family on the waiting list is not qualified or not interested in targeted funding, there will be a notation maintained so that the PHA does not have to ask higher placed families each time targeted selections are made.

#### **4-III.D. NOTIFICATION OF SELECTION**

When a family has been selected from the waiting list, the PHA must notify the family and provide clear information about what the family must do to continue the application process [24 CFR 982.554(a)].

##### PHA Policy

The PHA will notify the family by email when it is selected from the waiting list. The notice will inform the family of the following:

- Date, time, and location of the scheduled application interview, including any procedures for rescheduling the interview
- Who is required to attend the interview
- All documents that must be provided at the interview, including information about what constitutes acceptable documentation

If the family fails to respond by the deadline, the PHA will send a final request via first class mail.

If the notice is returned by the post office with no forwarding address, the applicant will be removed from the waiting list without further notice.

If the notice is returned by the post office with a forwarding address, the notice will be re-sent to the address indicated. The family will have 10 business days to respond from the date the letter was re-sent.

A notice of denial (see Chapter 3) will be sent to the family's address of record, as well as to any known alternate address.

#### **4-III.E. THE APPLICATION INTERVIEW**

HUD recommends that the PHA obtain the information and documentation needed to make an eligibility determination through a face-to-face interview with a PHA representative [HCV GB, pg. 4-16]. Being invited to attend an interview does not constitute admission to the program.

Assistance cannot be provided to the family until all SSN documentation requirements are met. However, if the PHA determines that an applicant family is otherwise eligible to participate in the program, the family may retain its place on the waiting list for a period of time determined by the PHA [Notice PIH 2012-10].

Reasonable accommodation must be made for persons with disabilities who are unable to attend an interview due to their disability.

##### PHA Policy

Families selected from the waiting list are required to participate in an eligibility interview.

The head of household and remaining adults on the lease must attend the interview together. Verification of information pertaining to adult members of the household will not begin until signed release forms are returned to the PHA.

The head of household or spouse/co-head must provide acceptable documentation of legal identity. (Chapter 7 provides a discussion of proper documentation of legal identity.) If the family representative does not provide the required documentation at the time of the interview, he or she will be required to provide it within 10 business days.

The family must provide the information necessary to establish the family's eligibility and determine the appropriate level of assistance, as well as completing required forms, providing required signatures, and submitting required documentation. If any materials are missing, the PHA will provide the family with a written list of items that must be submitted.

Any required documents or information that the family is unable to provide at the interview must be provided within 10 business days of the interview (Chapter 7 provides details about longer submission deadlines for particular items, including documentation of eligible noncitizen status). If the family is unable to obtain the information or materials within the required time frame, the family may request an extension. If the required documents and information are not provided within the required time frame (plus any extensions), the family will be sent a notice of denial (See Chapter 3).

An advocate, interpreter, or other assistant may assist the family with the application and the interview process.

Interviews will be conducted in English. For limited English proficient (LEP) applicants, the PHA will provide translation services in accordance with the PHA's LEP plan.

If the family is unable to attend a scheduled interview, the family should contact the PHA in advance of the interview to schedule a new appointment. In all circumstances, if a family does not attend a scheduled interview, the PHA will send another notification letter with a new interview appointment time. Applicants who fail to attend two scheduled interviews without PHA approval will be denied



assistance based on the family's failure to supply information needed to determine eligibility. A notice of denial will be issued in accordance with policies contained in Chapter 3.

#### **4-III.F. COMPLETING THE APPLICATION PROCESS**

The PHA must verify all information provided by the family (see Chapter 7). Based on verified information, the PHA must make a final determination of eligibility (see Chapter 3) and must confirm that the family qualified for any special admission, targeted funding admission, or selection preference that affected the order in which the family was selected from the waiting list.

##### PHA Policy

If the PHA determines that the family is ineligible, the PHA will send notification of the ineligibility determination within 10 business days of the determination. The notice will specify the reasons for ineligibility, and will inform the family of its right to request an informal review (Chapter 16).

If a family fails to qualify for any criteria that affected the order in which it was selected from the waiting list (e.g. targeted funding, extremely low-income), the family will be returned to its original position on the waiting list.

If the PHA determines that the family is eligible to receive assistance, the PHA will invite the family to attend a briefing in accordance with the policies in Chapter 5.

## **CHAPTER 5: BRIEFINGS AND VOUCHER ISSUANCE**

### **INTRODUCTION**

This chapter explains the briefing and voucher issuance process. When a family is determined to be eligible for the Housing Choice Voucher (HCV) program, the PHA must ensure that the family fully understands the way the program operates and the family's obligations under the program. This is accomplished through both an oral briefing and provision of a briefing packet containing the HUD-required documents and other information the family needs to know in order to lease a unit under the program. Once the family is fully informed of the program's requirements, the PHA issues the family a voucher. The voucher includes the unit size for which the family qualifies based on the PHA's subsidy standards, as well as the issue and expiration date of the voucher.

The voucher is the document that authorizes the family to begin its search for a unit, and limits the amount of time the family has to successfully locate an acceptable unit.

This chapter describes HUD regulations and PHA policies related to these topics in two parts:

Part I: Briefings and Family Obligations. This part details the program's requirements for briefing families orally, and for providing written materials describing the program and its requirements. It includes a particular focus on the family's obligations under the program.

Part II: Subsidy Standards and Voucher Issuance. This part discusses the PHA's standards for determining how many bedrooms a family of a given composition qualifies for, which in turn affects the amount of subsidy the family can receive. It also discusses the policies that dictate how vouchers are issued, and how long families have to locate a unit.

### **PART I: BRIEFINGS AND FAMILY OBLIGATIONS**

#### **5-I.A. OVERVIEW**

HUD regulations require the PHA to conduct mandatory briefings for applicant families who qualify for a voucher. The briefing provides a broad description of owner and family responsibilities, explains the PHA's procedures, and includes instructions on how to lease a unit. This part describes how oral briefings will be conducted, specifies what written information will be provided to families, and lists the family's obligations under the program.

#### **5-I.B. BRIEFING [24 CFR 982.301]**

The PHA must give the family an oral briefing and provide the family with a briefing packet containing written information about the program. Families may be briefed individually or in groups. At the briefing, the PHA must ensure effective communication in accordance with Section 504 requirements (Section 504 of the Rehabilitation Act of 1973), and ensure that the briefing site is accessible to individuals with disabilities. For a more thorough discussion of accessibility requirements, refer to Chapter 2.

##### PHA Policy

Briefings will be conducted in group meetings.

Generally, the head of household is required to attend the briefing. If the head of household is unable to attend, the PHA may approve another adult family member to attend the briefing, provided that adult can demonstrate that they have power of attorney.

Families that attend group briefings and still need individual assistance will be referred to an appropriate PHA staff person.

Briefings will be conducted in English. For limited English proficient (LEP) applicants, the PHA will provide translation services in accordance with the PHA's LEP plan (See Chapter 2).

## **Notification and Attendance**

### PHA Policy

Families will be notified of their eligibility for assistance after they are invited to attend a briefing. The notice will identify who is required to attend the briefing, as well as the date and time of the scheduled briefing.

The PHA will send the notice via email to the last email address that the PHA has on record for the applicant.

If the applicant fails to attend the briefing, the PHA will send a final request via first class mail.

If the notice is returned by the post office with no forwarding address, the applicant will be removed from the waiting list without further notice.

If the notice is returned by the post office with a forwarding address, the notice will be re-sent to the address indicated.

Applicants who fail to attend the scheduled briefings after being notified via both email and first class mail will then be denied assistance and their name will be removed from the waiting list (see Chapter 3).

## **Oral Briefing [24 CFR 982.301(a)]**

Each briefing must provide information on the following subjects:

- How the Housing Choice Voucher program works;
- Family and owner responsibilities;
- Where the family can lease a unit, including renting a unit inside or outside the PHA's jurisdiction;
- An explanation of how portability works. The PHA may not discourage eligible families choosing to live anywhere in the PHA jurisdiction or outside the PHA jurisdiction under portability, unless otherwise expressly authorized by statute, regulation, PIH Notice or court order;
- The PHA must inform the family of how portability may affect the family's assistance through screening, subsidy standards, payment standards, and any other elements of the portability process which may affect the family's assistance;
- The advantages of areas that do not have a high concentration of low-income families.

## **Briefing Packet [24 CFR 982.301(b)]**

Documents and information provided in the briefing packet must include the following:

- The term of the voucher, voucher suspensions, and the PHA's policies on any extensions of the term. If the PHA allows extensions, the packet must explain how the family can request an extension.
- A description of the method used to calculate the housing assistance payment for a family, including how the PHA determines the payment standard for a family, how the PHA determines total tenant payment for a family, and information on the payment standard and utility allowance schedule.
- An explanation of how the PHA determines the maximum allowable rent for an assisted unit.
- Where the family may lease a unit and an explanation of how portability works, including information on how portability may affect the family's assistance through screening, subsidy standards, payment standards and any other elements of the portability process that may affect the family's assistance.
- The HUD-required tenancy addendum, which must be included in the lease.
- The form the family must use to request approval of tenancy, and a description of the procedure for requesting approval for a tenancy.
- The PHA subsidy standards including when and how exceptions are made.
- Materials (e.g. brochures) on how to select a unit and any additional information on selecting a unit that HUD provides.

- The HUD pamphlet on lead-based paint entitled *Protect Your Family from Lead in Your Home*.
- Information on federal, state and local equal opportunity laws and a copy of the housing discrimination complaint form.
- Information about GoSection8.com, an online landlord listing.
- The family obligations under the program.
- The grounds on which the PHA may terminate assistance for a participant family because of family action or failure to act.
- PHA informal hearing procedures including when the PHA is required to offer a participant family the opportunity for an informal hearing, and how to request the hearing.

If the PHA is located in a metropolitan area, the following additional information must be included in the briefing packet in order to receive full points under SEMAP Indicator 7, Expanding Housing Opportunities [24 CFR 985.3(g)]:

- Maps showing areas with housing opportunities outside areas of poverty or minority concentration, both within its jurisdiction and its neighboring jurisdiction
- Information about the characteristics of these areas including job opportunities, schools, transportation, and other services
- An explanation of how portability works, including a list of portability contact persons for neighboring PHAs with names, addresses, and telephone numbers

#### **Additional Items to Be Included in the Briefing Packet**

In addition to items required by the regulations, PHAs may wish to include supplemental materials to help explain the program to both participants and owners [HCV GB p. 8-7, Notice PIH 2010-19].

##### PHA Policy

The PHA will provide the following additional materials in the briefing packet:

- Information on how to fill out and file a housing discrimination complaint form
- Information about the protections afforded by the Violence against Women Act of 2013 (VAWA) to victims of domestic violence, dating violence, sexual assault, and stalking (see section 16-IX.C)
- “Is Fraud Worth It?” (form HUD-1141-OIG), which explains the types of actions a family must avoid and the penalties for program abuse
- “What You Should Know about EIV,” a guide to the Enterprise Income Verification (EIV) system published by HUD as an attachment to Notice PIH 2010-19

#### **5-I.C. FAMILY OBLIGATIONS**

Obligations of the family are described in the housing choice voucher (HCV) regulations and on the voucher itself. These obligations include responsibilities the family is required to fulfill, as well as prohibited actions. The PHA must inform families of these obligations during the oral briefing, and the same information must be included in the briefing packet. When the family’s unit is approved and the HAP contract is executed, the family must meet those obligations in order to continue participating in the program. Violation of any family obligation may result in termination of assistance, as described in Chapter 12.

#### **Time Frames for Reporting Changes Required By Family Obligations**

##### PHA Policy

Unless otherwise noted below, when family obligations require the family to respond to a request or notify the PHA of a change, notifying the PHA of the request or change within 10 business days is considered prompt notice.

When a family is required to provide notice to the PHA, the notice must be in writing.

## **Family Obligations [24 CFR 982.551]**

The family obligations of the voucher are listed as follows:

- The family must supply any information that the PHA or HUD determines to be necessary, including submission of required evidence of citizenship or eligible immigration status.
- The family must supply any information requested by the PHA or HUD for use in a regularly scheduled reexamination or interim reexamination of family income and composition.
- The family must disclose and verify social security numbers and sign and submit consent forms for obtaining information.
- Any information supplied by the family must be true and complete.
- The family is responsible for any Housing Quality Standards (HQS) breach by the family caused by failure to pay tenant-provided utilities or appliances, or damages to the dwelling unit or premises beyond normal wear and tear caused by any member of the household or guest.

### PHA Policy

Damages beyond normal wear and tear will be considered to be damages which could be assessed against the security deposit.

- The family must allow the PHA to inspect the unit at reasonable times and after reasonable notice, as described in Chapter 8 of this plan.
- The family must not commit any serious or repeated violation of the lease.

### PHA Policy

The PHA will determine if a family has committed serious or repeated violations of the lease based on available evidence, including but not limited to, a court-ordered eviction or an owner's notice to evict, police reports, and affidavits from the owner, neighbors, or other credible parties with direct knowledge.

*Serious and repeated lease violations* will include, but not be limited to, nonpayment of rent, disturbance of neighbors, destruction of property, living or housekeeping habits that cause damage to the unit or premises, and criminal activity. Generally, the criterion to be used will be whether or not the reason for the eviction was the fault of the tenant or guests. Any incidents of, or criminal activity related to, domestic violence, dating violence, sexual assault, or stalking will not be construed as serious or repeated lease violations by the victim [24 CFR 5.2005(c)(1)].

- The family must notify the PHA and the owner before moving out of the unit or terminating the lease.

### PHA Policy

The family must comply with lease requirements regarding written notice to the owner. The family must provide written notice to the PHA at the same time the owner is notified.

- The family must promptly give the PHA a copy of any owner eviction notice.
- The family must use the assisted unit for residence by the family. The unit must be the family's only residence.
- The composition of the assisted family residing in the unit must be approved by the PHA. The family must promptly notify the PHA in writing of the birth, adoption, or court-awarded custody of a child. The family must request PHA approval to add any other family member as an occupant of the unit.

### PHA Policy

The request to add a family member must be submitted in writing and approved prior to the person moving into the unit. The PHA will determine eligibility of the new member in accordance with the policies in Chapter 3.

- The family must promptly notify the PHA in writing if any family member no longer lives in the unit.
- If the PHA has given approval, a foster child or a live-in aide may reside in the unit. The PHA has the discretion to adopt reasonable policies concerning residency by a foster child or a live-in aide, and to define when PHA consent may be given or denied. For policies related to the request and approval/disapproval of foster children, foster adults, and live-in aides, see Chapter 3 (sections I.K and I.M), and Chapter 11 (section II.B).

- The family must not sublease the unit, assign the lease, or transfer the unit.

PHA Policy

Subleasing includes receiving payment to cover rent and utility costs by a person living in the unit who is not listed as a family member.

- The family must supply any information requested by the PHA to verify that the family is living in the unit or information related to family absence from the unit.
- The family must promptly notify the PHA when the family is absent from the unit.

PHA Policy

Notice is required under this provision only when all family members will be absent from the unit for an extended period. An extended period is defined as any period greater than 90 consecutive calendar days.

Written notice must be provided to the PHA at the start of the extended absence.

Generally, HAP payments terminate if the family is absent for longer than 90 days. The term of the HAP contract and the assisted lease also terminate.

The PHA may approve an absence of up to 120 consecutive calendar days for extraordinary reasons, such as hospitalization.

- The family must pay utility bills and provide and maintain any appliances that the owner is not required to provide under the lease [Form HUD-52646, Voucher].
- The family must not own or have any interest in the unit, (other than in a cooperative and owners of a manufactured home leasing a manufactured home space).
- Family members must not commit fraud, bribery, or any other corrupt or criminal act in connection with the program. (See Chapter 14, Program Integrity for additional information).
- Family members must not engage in drug-related criminal activity or violent criminal activity or other criminal activity that threatens the health, safety or right to peaceful enjoyment of other residents and persons residing in the immediate vicinity of the premises. See Chapter 12 for HUD and PHA policies related to drug-related and violent criminal activity.
- Members of the household must not engage in abuse of alcohol in a way that threatens the health, safety or right to peaceful enjoyment of the other residents and persons residing in the immediate vicinity of the premises. See Chapter 12 for a discussion of HUD and PHA policies related to alcohol abuse.
- An assisted family or member of the family must not receive HCV program assistance while receiving another housing subsidy, for the same unit or a different unit under any other federal, state or local housing assistance program.
- A family must not receive HCV program assistance while residing in a unit owned by a parent, child, grandparent, grandchild, sister or brother of any member of the family, unless the PHA has determined (and has notified the owner and the family of such determination) that approving rental of the unit, notwithstanding such relationship, would provide reasonable accommodation for a family member who is a person with disabilities. [Form HUD-52646, Voucher]

## **PART II: SUBSIDY STANDARDS AND VOUCHER ISSUANCE**

### **5-II.A. OVERVIEW**

The PHA must establish subsidy standards that determine the number of bedrooms needed for families of different sizes and compositions. This part presents the policies that will be used to determine the family unit size (also known as the voucher size) a particular family should receive, and the policies that govern making exceptions to those standards. The PHA must also establish policies related to the issuance of the voucher, to the voucher term, and to any extensions of the voucher term.

### **5-II.B. DETERMINING FAMILY UNIT (VOUCHER) SIZE [24 CFR 982.402]**

For each family, the PHA determines the appropriate number of bedrooms under the PHA subsidy standards and enters the family unit size on the voucher that is issued to the family. The family unit size does not dictate the size of unit the family must actually lease, nor does it determine who within a household will share a bedroom/sleeping room.

The following requirements apply when the PHA determines family unit size:

- The subsidy standards must provide for the smallest number of bedrooms needed to house a family without overcrowding.
- The subsidy standards must be consistent with space requirements under the housing quality standards.
- The subsidy standards must be applied consistently for all families of like size and composition.
- A child who is temporarily away from the home because of placement in foster care is considered a member of the family in determining the family unit size.
- A family that consists of a pregnant woman (with no other persons) must be treated as a two-person family.
- Any live-in aide (approved by the PHA to reside in the unit to care for a family member who is disabled or is at least 50 years of age) must be counted in determining the family unit size;
- Unless a live-in-aide resides with a family, the family unit size for any family consisting of a single person must be either a zero- or one-bedroom unit, as determined under the PHA subsidy standards.

#### PHA Policy

The PHA will assign one bedroom for each two persons within the household, except in the following circumstances:

- Live-in aides will be allocated a separate bedroom.
- Single person families will be allocated one bedroom.

The PHA will reference the following chart in determining the appropriate voucher size for a family:

<b>Voucher Size</b>	<b>Persons in Household (Minimum – Maximum)</b>
1 Bedroom	1-2
2 Bedrooms	2-4
3 Bedrooms	3-6
4 Bedrooms	4-8
5 Bedrooms	6-10

### **5-II.C. EXCEPTIONS TO SUBSIDY STANDARDS**

In determining family unit size for a particular family, the PHA may grant an exception to its established subsidy standards if the PHA determines that the exception is justified by the age, sex, health, handicap, or relationship of family members or other personal circumstances [24 CFR 982.402(b)(8)]. Reasons may include, but are not limited to:

- A need for an additional bedroom for medical equipment
- A need for a separate bedroom for reasons related to a family member's disability, medical or health condition

For a single person who is not elderly, disabled, or a remaining family member, an exception cannot override the regulatory limit of a zero or one bedroom [24 CFR 982.402(b)(8)].

#### PHA Policy

The PHA will consider granting an exception for any of the reasons specified in the regulation: the age, sex, health, handicap, or relationship of family members or other personal circumstances.

The family must request any exception to the subsidy standards in writing. The request must explain the need or justification for a larger family unit size, and must include appropriate documentation. Requests based on health-related reasons must be verified by a knowledgeable professional source such as a doctor or health professional, unless the disability and the disability related request for accommodation is readily apparent or otherwise known. The family's continued need for an additional bedroom due to special medical equipment must be re-verified at annual reexamination.

The PHA will notify the family of its determination within 10 business days of receiving the family's request. If a participant family's request is denied, the notice will inform the family of their right to request an informal hearing.

### **5-II.D. VOUCHER ISSUANCE [24 CFR 982.302]**

When a family is selected from the waiting list (or as a special admission as described in Chapter 4), or when a participant family wants to move to another unit, the PHA issues a Housing Choice Voucher, form HUD-52646.

This chapter deals only with voucher issuance for applicants. For voucher issuance associated with moves of program participants, please refer to Chapter 10.

The voucher is the family's authorization to search for housing. It specifies the unit size for which the family qualifies, and includes both the date of voucher issuance and date of expiration. It contains a brief description of how the program works and explains the family obligations under the program. The voucher is evidence that the PHA has determined the family to be eligible for the program, and that the PHA expects to have money available to subsidize the family if the family finds an approvable unit. However, the PHA does not have any liability to any party by the issuance of the voucher, and the voucher does not give the family any right to participate in the PHA's housing choice voucher program [Voucher, form HUD-52646]

A voucher can be issued to an applicant family only after the PHA has determined that the family is eligible for the program based on verification of information received within the 60 days prior to issuance [24 CFR 982.201(e)] and after the family has attended an oral briefing [HCV 8-1].

#### PHA Policy

Vouchers will be issued to eligible applicants following determination of eligibility.

The PHA should have sufficient funds to house an applicant before issuing a voucher. If funds are insufficient to house the family at the top of the waiting list, the PHA must wait until it has adequate funds before it calls another family from the list [HCV GB p. 8-10].

#### PHA Policy

Prior to issuing any vouchers, the PHA will determine whether it has sufficient funding in accordance with the policies in Part VIII of Chapter 16.

If the PHA determines that there is insufficient funding after a voucher has been issued, the PHA may rescind the voucher and place the affected family back on the waiting list.



## **5-II.E. VOUCHER TERM AND EXTENSIONS**

### **Voucher Term [24 CFR 982.303]**

The initial term of a voucher must be at least 60 calendar days. The initial term must be stated on the voucher [24 CFR 982.303(a)].

#### PHA Policy

The initial voucher term will be 60 calendar days.

The family must submit a Request for Tenancy Approval and proposed lease within the 60-day period unless the PHA grants an extension.

### **Extensions of Voucher Term [24 CFR 982.303(b)]**

The PHA has the authority to grant extensions of search time, to specify the length of an extension, and to determine the circumstances under which extensions will be granted. There is no limit on the number of extensions that the PHA can approve. Discretionary policies related to extension and expiration of search time must be described in the PHA's administrative plan [24 CFR 982.54].

The PHA has established a discretionary policy to allow the family two 30 day extensions.

PHAs must approve additional search time if needed as a reasonable accommodation to make the program accessible to and usable by a person with disabilities. The extension period must be reasonable for the purpose.

The family must be notified in writing of the PHA's decision to approve or deny an extension. The PHA's decision to deny a request for an extension of the voucher term is not subject to informal review [24 CFR 982.554(c)(4)].

#### PHA Policy

The PHA will approve additional extensions only in the following circumstances:

- It is necessary as a reasonable accommodation for a person with disabilities.
- It is necessary due to reasons beyond the family's control, as determined by the PHA. Following is a list of extenuating circumstances that the PHA may consider in making its decision. The presence of these circumstances does not guarantee that an extension will be granted:
  - Serious illness or death in the family
  - Other family emergency
  - Obstacles due to employment
  - Whether the family has already submitted requests for tenancy approval that were not approved by the PHA
  - Whether family size or other special circumstances make it difficult to find a suitable unit

Any request for an additional extension must include the reason(s) an additional extension is necessary. The PHA may require the family to provide documentation to support the request or obtain verification from a qualified third party.

All requests for extensions to the voucher term must be made in writing and submitted to the PHA prior to the expiration date of the voucher (or extended term of the voucher).

The PHA will decide whether to approve or deny an extension request within 10 business days of the date the request is received, and will immediately provide the family written notice of its decision.

**Suspensions of Voucher Term [24 CFR 982.303(c)]**

The PHA must provide for suspension of the initial or any extended term of the voucher from the date the family submits a request for PHA approval of the tenancy until the date the PHA notifies the family in writing whether the request has been approved or denied.

**Expiration of Voucher Term**

Once a family's housing choice voucher term (including any extensions) expires, the family is no longer eligible to search for housing under the program. If the family still wishes to receive assistance, the PHA may require that the family reapply. [HCV GB p. 8-13].

PHA Policy

If an applicant family's voucher term or extension expires before the PHA has approved a tenancy, the PHA will require the family to reapply for assistance.

Within 10 business days after the expiration of the voucher term or any extension, the PHA will notify the family in writing that the voucher term has expired and that the family must reapply in order to be placed on the waiting list.

# **CHAPTER 6: INCOME AND SUBSIDY DETERMINATIONS**

[24 CFR Part 5, Subparts E and F; 24 CFR 982]

## **INTRODUCTION**

A family's income determines eligibility for assistance and is also used to calculate the family's payment and the PHA's subsidy. The PHA will use the policies and methods described in this chapter to ensure that only eligible families receive assistance and that no family pays more or less than its obligation under the regulations. This chapter describes HUD regulations and PHA policies related to these topics in three parts as follows:

- **Part I: Annual Income.** HUD regulations specify the sources of income to include and exclude to arrive at a family's annual income. These requirements and PHA policies for calculating annual income are found in Part I.
- **Part II: Adjusted Income.** Once annual income has been established HUD regulations require the PHA to subtract from annual income any of five mandatory deductions for which a family qualifies. These requirements and PHA policies for calculating adjusted income are found in Part II.
- **Part III: Calculating Family Share and PHA Subsidy.** This part describes the statutory formula for calculating total tenant payment (TTP), the use of utility allowances, and the methodology for determining PHA subsidy and required family payment.

## **PART I: ANNUAL INCOME**

### **6-I.A. OVERVIEW**

The general regulatory definition of *annual income* shown below is from 24 CFR 5.609.

5.609 Annual income.

(a) Annual income means all amounts, monetary or not, which:

- (1) Go to, or on behalf of, the family head or spouse (even if temporarily absent) or to any other family member; or
- (2) Are anticipated to be received from a source outside the family during the 12-month period following admission or annual reexamination effective date; and
- (3) Which are not specifically excluded in paragraph [5.609(c)].
- (4) Annual income also means amounts derived (during the 12-month period) from assets to which any member of the family has access.

In addition to this general definition, HUD regulations establish policies for treating specific types of income and assets. The full texts of those portions of the regulations are provided in exhibits at the end of this chapter as follows:

- Annual Income Inclusions (Exhibit 6-1)
- Annual Income Exclusions (Exhibit 6-2)
- Treatment of Family Assets (Exhibit 6-3)
- Earned Income Disallowance for Persons with Disabilities (Exhibit 6-4)
- The Effect of Welfare Benefit Reduction (Exhibit 6-5)

Sections 6-I.B and 6-I.C discuss general requirements and methods for calculating annual income. The rest of this section describes how each source of income is treated for the purposes of determining annual income.

HUD regulations present income inclusions and exclusions separately [24 CFR 5.609(b) and 24 CFR 5.609(c)]. In this plan, however, the discussions of income inclusions and exclusions are integrated by topic (e.g., all policies affecting earned income are discussed together in section 6-I.D). Verification requirements for annual income are discussed in Chapter 7.

## 6-I.B. HOUSEHOLD COMPOSITION AND INCOME

Income received by all family members must be counted unless specifically excluded by the regulations. It is the responsibility of the head of household to report changes in family composition. The rules on which sources of income are counted vary somewhat by family member. The chart below summarizes how family composition affects income determinations.

Summary of Income Included and Excluded by Person	
Live-in aides	Income from all sources is excluded [24 CFR 5.609(c)(5)].
Foster child or foster adult	Income from all sources is excluded [24 CFR 5.609(c)(2)].
Head, spouse, or cohead Other adult family members	All sources of income not specifically excluded by the regulations are included.
Children under 18 years of age	Employment income is excluded [24 CFR 5.609(c)(1)]. All other sources of income, except those specifically excluded by the regulations, are included.
Full-time students 18 years of age or older (not head, spouse, or cohead)	Employment income above \$480/year is excluded [24 CFR 5.609(c)(11)]. All other sources of income, except those specifically excluded by the regulations, are included.

### Temporarily Absent Family Members

The income of family members approved to live in the unit will be counted, even if the family member is temporarily absent from the unit [HCV GB, p. 5-18].

#### PHA Policy

Generally an individual who is or is expected to be absent from the assisted unit for 90 consecutive days or less is considered temporarily absent and continues to be considered a family member. Generally an individual who is or is expected to be absent from the assisted unit for more than 90 consecutive days is considered permanently absent and no longer a family member. Exceptions to this general policy are discussed below.

### *Absent Students*

#### PHA Policy

When someone who has been considered a family member attends school away from home, the person will continue to be considered a family member unless information becomes available to the PHA indicating that the student has established a separate household or the family declares that the student has established a separate household.

### *Absences Due to Placement in Foster Care*

Children temporarily absent from the home as a result of placement in foster care are considered members of the family [24 CFR 5.403].

#### PHA Policy

If a child has been placed in foster care, the PHA will verify with the appropriate agency whether and when the child is expected to be returned to the home. Unless the agency confirms that the child has been permanently removed from the home, the child will be counted as a family member.

### *Absent Head, Spouse, or Cohead*

#### PHA Policy

An employed head, spouse, or cohead absent from the unit more than 90 consecutive days due to employment will continue to be considered a family member.

### **Family Members Permanently Confined for Medical Reasons**

If a family member is confined to a nursing home or hospital on a permanent basis, that person is no longer considered a family member and the income of that person is not counted [HCV GB, p. 5-22].

#### PHA Policy

The PHA will request verification from a knowledgeable medical professional and will use this determination. If the knowledgeable medical professional cannot provide a determination, the person generally will be considered temporarily absent. The family may present evidence that the family member is confined on a permanent basis and request that the person not be considered a family member.

When an individual who has been counted as a family member is determined permanently absent, the family is eligible for the medical expense deduction only if the remaining head, spouse, or cohead qualifies as an elderly person or a person with disabilities.

### **Joint Custody of Dependents**

#### PHA Policy

Dependents that are subject to a joint custody arrangement will be considered a member of the family, if they live with the applicant or participant family 51 percent or more of the time.

When more than one applicant or participant family is claiming the same dependents as family members, the family with primary custody at the time of the initial examination or reexamination will be able to claim the dependents. If there is a dispute about which family should claim them, the PHA will make the determination based on available documents such as court orders.

### **Caretakers for a Child**

#### PHA Policy

The approval of a caretaker is at the owner and PHA's discretion and subject to the owner and PHA's screening criteria. If neither a parent nor a designated guardian remains in a household receiving HCV assistance, the PHA will take the following actions.

- (1) If a responsible agency has determined that another adult is to be brought into the assisted unit to care for a child for an indefinite period, the designated caretaker will not be considered a family member until a determination of custody or legal guardianship is made.
- (2) If a caretaker has assumed responsibility for a child without the involvement of a responsible agency or formal assignment of custody or legal guardianship, the caretaker will be treated as a visitor for 90 days. After the 90 days has elapsed, the caretaker will be considered a family member unless information is provided that would confirm that the caretaker's role is temporary. In such cases the PHA will extend the caretaker's status as an eligible visitor.
- (3) At any time that custody or guardianship legally has been awarded to a caretaker, the housing choice voucher will be transferred to the caretaker.
- (4) During any period that a caretaker is considered a visitor, the income of the caretaker is not counted in annual income and the caretaker does not qualify the family for any deductions from income.

### **6-I.C. ANTICIPATING ANNUAL INCOME**

The PHA is required to count all income "anticipated to be received from a source outside the family during the 12-month period following admission or annual reexamination effective date" [24 CFR 5.609(a)(2)]. Policies related to anticipating annual income are provided below.

### **Basis of Annual Income Projection**

The PHA generally will use current circumstances to determine anticipated income for the coming 12-month period. HUD authorizes the PHA to use other than current circumstances to anticipate income when:

- An imminent change in circumstances is expected [HCV GB, p. 5-17]
- It is not feasible to anticipate a level of income over a 12-month period (e.g., seasonal or cyclic income) [24 CFR 5.609(d)]
- The PHA believes that past income is the best available indicator of expected future income [24 CFR 5.609(d)]

PHAs are required to use HUD's Enterprise Income Verification (EIV) system in its entirety as a third party source to verify employment and income information, and to reduce administrative subsidy payment errors in accordance with HUD administrative guidance [24 CFR 5.233(a)(2)].

HUD allows PHAs to use tenant-provided documents (pay stubs) to project income once EIV data has been received in such cases where the family does not dispute the EIV employer data and where the PHA does not determine it is necessary to obtain additional third-party data.

#### PHA Policy

When EIV is obtained and the family does not dispute the EIV employer data, the PHA will use current tenant-provided documents to project annual income. When the tenant-provided documents are pay stubs, the PHA will make every effort to obtain current and consecutive pay stubs dated within the last 90 days.

The PHA will obtain written and/or oral third-party verification in accordance with the verification requirements and policy in Chapter 7 in the following cases:

- If EIV or other UIV data is not available,
- If the family disputes the accuracy of the EIV employer data, and/or
- If the PHA determines additional information is needed.

In such cases, the PHA will review and analyze current data to anticipate annual income. In all cases, the family file will be documented with a clear record of the reason for the decision, and a clear audit trail will be left as to how the PHA annualized projected income.

When the PHA cannot readily anticipate income based upon current circumstances (e.g., in the case of seasonal employment, unstable working hours, or suspected fraud), the PHA will review and analyze historical data for patterns of employment, paid benefits, and receipt of other income and use the results of this analysis to establish annual income.

Any time current circumstances are not used to project annual income, a clear rationale for the decision will be documented in the file. In all such cases the family may present information and documentation to the PHA to show why the historic pattern does not represent the family's anticipated income.

### **Projecting Income**

In HUD's EIV webcast of January 2008, HUD made clear that PHAs are not to use EIV quarterly wages to project annual income.

## **6-I.D. EARNED INCOME**

### **Types of Earned Income Included in Annual Income**

#### ***Wages and Related Compensation***

The full amount, before any payroll deductions, of wages and salaries, overtime pay, commissions, fees, tips and bonuses, and other compensation for personal services is included in annual income [24 CFR 5.609(b)(1)].

##### PHA Policy

For persons who regularly receive bonuses or commissions, the PHA will verify and then average amounts received for the two years preceding admission or reexamination. If only a one-year history is available, the PHA will use the prior year amounts. In either case the family may provide, and the PHA will consider, a credible justification for not using this history to anticipate future bonuses or commissions. If a new employee has not yet received any bonuses or commissions, the PHA will count only the amount estimated by the employer. The file will be documented appropriately.

#### ***Some Types of Military Pay***

All regular pay, special pay and allowances of a member of the Armed Forces are counted [24 CFR 5.609(b)(8)] except for the special pay to a family member serving in the Armed Forces who is exposed to hostile fire [24 CFR 5.609(c)(7)].

### **Types of Earned Income Not Counted in Annual Income**

#### ***Temporary, Nonrecurring, or Sporadic Income [24 CFR 5.609(c)(9)]***

This type of income (including gifts) is not included in annual income. Sporadic income includes temporary payments from the U.S. Census Bureau for employment lasting no longer than 180 days [Notice PIH 2009-19].

##### PHA Policy

Sporadic income is income that is not received periodically and cannot be reliably predicted. For example, the income of an individual who works occasionally as a handyman would be considered sporadic if future work could not be anticipated and no historic, stable pattern of income existed.

#### ***Children's Earnings***

Employment income earned by children (including foster children) under the age of 18 years is not included in annual income [24 CFR 5.609(c)(1)]. (See Eligibility chapter for a definition of *foster children*.)

#### ***Certain Earned Income of Full-Time Students***

Earnings in excess of \$480 for each full-time student 18 years old or older (except for the head, spouse, or cohead) are not counted [24 CFR 5.609(c)(11)]. To be considered "full-time," a student must be considered "full-time" by an educational institution with a degree or certificate program [HCV GB, p. 5-29].

#### ***Income of a Live-in Aide***

Income earned by a live-in aide, as defined in [24 CFR 5.403], is not included in annual income [24 CFR 5.609(c)(5)]. (See Eligibility chapter for a full discussion of live-in aides.)

#### ***Income Earned under Certain Federal Programs***

Income from some federal programs is specifically excluded from consideration as income [24 CFR 5.609(c)(17)], including:

- Payments to volunteers under the Domestic Volunteer Services Act of 1973 (42 U.S.C. 5044(g), 5058)
- Awards under the federal work-study program (20 U.S.C. 1087 uu)
- Payments received from programs funded under Title V of the Older Americans Act of 1985 (42 U.S.C. 3056(f))
- Allowances, earnings, and payments to AmeriCorps participants under the National and Community Service Act of 1990 (42 U.S.C. 12637(d))

- Allowances, earnings, and payments to participants in programs funded under the Workforce Investment Act of 1998 (29 U.S.C. 2931)

### ***Resident Service Stipend***

Amounts received under a resident service stipend are not included in annual income. A resident service stipend is a modest amount (not to exceed \$200 per individual per month) received by a resident for performing a service for the PHA or owner, on a part-time basis, that enhances the quality of life in the development. Such services may include, but are not limited to, fire patrol, hall monitoring, lawn maintenance, resident initiatives coordination, and serving as a member of the PHA's governing board. No resident may receive more than one such stipend during the same period of time [24 CFR 5.600(c)(8)(iv)].

### ***State and Local Employment Training Programs***

Incremental earnings and benefits to any family member resulting from participation in qualifying state or local employment training programs (including training programs not affiliated with a local government) and training of a family member as resident management staff are excluded from annual income. Amounts excluded by this provision must be received under employment training programs with clearly defined goals and objectives and are excluded only for the period during which the family member participates in the training program [24 CFR 5.609(c)(8)(v)].

#### **PHA Policy**

The PHA defines *training program* as “a learning process with goals and objectives, generally having a variety of components, and taking place in a series of sessions over a period of time. It is designed to lead to a higher level of proficiency, and it enhances the individual's ability to obtain employment. It may have performance standards to measure proficiency. Training may include, but is not limited to: (1) classroom training in a specific occupational skill, (2) on-the-job training with wages subsidized by the program, or (3) basic education” [expired Notice PIH 98-2, p. 3].

The PHA defines *incremental earnings and benefits* as the difference between: (1) the total amount of welfare assistance and earnings of a family member prior to enrollment in a training program, and (2) the total amount of welfare assistance and earnings of the family member after enrollment in the program [expired Notice PIH 98-2, pp. 3–4].

In calculating the incremental difference, the PHA will use as the pre-enrollment income the total annualized amount of the family member's welfare assistance and earnings reported on the family's most recently completed HUD-50058.

End of participation in a training program must be reported in accordance with the PHA's interim reporting requirements.

### ***HUD-Funded Training Programs***

Amounts received under training programs funded in whole or in part by HUD [24 CFR 5.609(c)(8)(i)] are excluded from annual income. Eligible sources of funding for the training include operating subsidy, Section 8 administrative fees, and modernization, Community Development Block Grant (CDBG), HOME program, and other grant funds received from HUD.

#### **PHA Policy**

To qualify as a training program, the program must meet the definition of *training program* provided above for state and local employment training programs.

### ***Earned Income Tax Credit***

Earned income tax credit (EITC) refund payments received on or after January 1, 1991 (26 U.S.C. 32(j)), are excluded from annual income [24 CFR 5.609(c)(17)]. Although many families receive the EITC annually when they file taxes, an EITC can also be received throughout the year. The prorated share of the annual EITC is included in the employee's payroll check.



### ***Earned Income Disallowance***

The earned income disallowance for persons with disabilities is discussed in section 6-I.E below.

## **6-I.E. EARNED INCOME DISALLOWANCE FOR PERSONS WITH DISABILITIES**

### **[24 CFR 5.617]**

The earned income disallowance (EID) encourages people with disabilities to enter the work force by not including the full value of increases in earned income for a period of time. The full text of 24 CFR 5.617 is included as Exhibit 6-4 at the end of this chapter. Eligibility criteria and limitations on the disallowance are summarized below.

### **Eligibility**

This disallowance applies only to individuals in families already participating in the HCV program (not at initial examination). To qualify, the family must experience an increase in annual income that is the result of one of the following events:

- Employment of a family member who is a person with disabilities and who was previously unemployed for one or more years prior to employment. *Previously unemployed* includes a person who annually has earned not more than the minimum wage applicable to the community multiplied by 500 hours. The applicable minimum wage is the federal minimum wage unless there is a higher state or local minimum wage.
- Increased earnings by a family member who is a person with disabilities and whose earnings increase during participation in an economic self-sufficiency or job-training program. A self-sufficiency program includes a program designed to encourage, assist, train, or facilitate the economic independence of HUD-assisted families or to provide work to such families [24 CFR 5.603(b)].
- New employment or increased earnings by a family member who is a person with disabilities and who has received benefits or services under Temporary Assistance for Needy Families (TANF) or any other state program funded under Part A of Title IV of the Social Security Act within the past six months. If the benefits are received in the form of monthly maintenance, there is no minimum amount. If the benefits or services are received in a form other than monthly maintenance, such as one-time payments, wage subsidies, or transportation assistance, the total amount received over the six-month period must be at least \$500.

### **Calculation of the Disallowance**

Calculation of the earned income disallowance for an eligible member of a qualified family begins with a comparison of the member's current income with his or her "prior income."

#### PHA Policy

The PHA defines *prior income*, or *prequalifying income*, as the family member's last certified income prior to qualifying for the EID.

The family member's prior, or prequalifying, income remains constant (as a baseline) throughout the period that he or she is participating in the EID.

### ***Initial 12-Month Exclusion***

During the initial 12-month exclusion period, the full amount (100 percent) of any increase in income attributable to new employment or increased earnings is excluded.

#### PHA Policy

The initial EID exclusion period will begin on the first of the month following the date an eligible member of a qualified family is first employed or first experiences an increase in earnings.

### ***Second 12-Month Exclusion and Phase-In***

During the second 12-month exclusion period, the exclusion is reduced to half (50 percent) of any increase in income attributable to employment or increased earnings. The two 12 month periods run consecutively regardless of breaks in employment.

### ***Lifetime Limitation***

For those who qualify for EID after May 9, 2016, the EID has a two year (24-month) lifetime maximum. The two-year eligibility period begins at the same time that the initial exclusion period begins and ends 24 months later. The one-time eligibility for the EID applies even if the eligible individual begins to receive assistance from another housing agency, if the individual moves between public housing and Section 8 assistance, or if there are breaks in assistance.

Those who qualified for EID prior to May 9, 2016 are entitled to a four year (48 month) lifetime maximum.

#### **PHA Policy**

During the 24-month eligibility period, the PHA will schedule and conduct an interim reexamination each time there is a change in the family member's annual income that affects or is affected by the EID (e.g., when the family member's income falls to a level at or below his/her prequalifying income, when one of the exclusion periods ends, and at the end of the lifetime maximum eligibility period).

### **6-I.F. BUSINESS INCOME [24 CFR 5.609(b)(2)]**

Annual income includes "the net income from the operation of a business or profession. Expenditures for business expansion or amortization of capital indebtedness shall not be used as deductions in determining net income. An allowance for depreciation of assets used in a business or profession may be deducted, based on straight line depreciation, as provided in Internal Revenue Service regulations. Any withdrawal of cash or assets from the operation of a business or profession will be included in income, except to the extent the withdrawal is reimbursement of cash or assets invested in the operation by the family" [24 CFR 5.609(b)(2)].

#### **Business Expenses**

Net income is "gross income less business expense" [HCV GB, p. 5-19].

#### **PHA Policy**

To determine business expenses that may be deducted from gross income, the PHA will use current applicable Internal Revenue Service (IRS) rules for determining allowable business expenses [see IRS Publication 535], unless a topic is addressed by HUD regulations or guidance as described below.

#### **Business Expansion**

HUD regulations do not permit the PHA to deduct from gross income expenses for business expansion.

#### **PHA Policy**

*Business expansion* is defined as any capital expenditures made to add new business activities, to expand current facilities, or to operate the business in additional locations. For example, purchase of a street sweeper by a construction business for the purpose of adding street cleaning to the services offered by the business would be considered a business expansion. Similarly, the purchase of a property by a hair care business to open at a second location would be considered a business expansion.

#### **Capital Indebtedness**

HUD regulations do not permit the PHA to deduct from gross income the amortization of capital indebtedness.

#### **PHA Policy**

*Capital indebtedness* is defined as the principal portion of the payment on a capital asset such as land, buildings, and machinery. This means the PHA will allow as a business expense interest, but not principal, paid on capital indebtedness.

#### **Negative Business Income**

If the net income from a business is negative, no business income will be included in annual income; a negative amount will not be used to offset other family income.

## **Withdrawal of Cash or Assets from a Business**

HUD regulations require the PHA to include in annual income the withdrawal of cash or assets from the operation of a business or profession unless the withdrawal reimburses a family member for cash or assets invested in the business by the family.

### PHA Policy

Acceptable investments in a business include cash loans and contributions of assets or equipment. For example, if a member of an assisted family provided an up-front loan of \$2,000 to help a business get started, the PHA will not count as income any withdrawals from the business up to the amount of this loan until the loan has been repaid. Investments do not include the value of labor contributed to the business without compensation.

## **Co-owned Businesses**

### PHA Policy

If a business is co-owned with someone outside the family, the family must document the share of the business it owns. If the family's share of the income is lower than its share of ownership, the family must document the reasons for the difference.

## **6-I.G. ASSETS [24 CFR 5.609(b)(3) and 24 CFR 5.603(b)]**

### **Overview**

There is no asset limitation for participation in the HCV program. However, HUD requires that the PHA include in annual income the anticipated "interest, dividends, and other net income of any kind from real or personal property" [24 CFR 5.609(b)(3)]. This section discusses how the income from various types of assets is determined. For most types of assets, the PHA must determine the value of the asset in order to compute income from the asset. Therefore, for each asset type, this section discusses:

- How the value of the asset will be determined
- How income from the asset will be calculated

Exhibit 6-1 provides the regulatory requirements for calculating income from assets [24 CFR 5.609(b)(3)], and Exhibit 6-3 provides the regulatory definition of *net family assets*. This section begins with a discussion of general policies related to assets and then provides HUD rules and PHA policies related to each type of asset.

## **General Policies**

### ***Income from Assets***

The PHA generally will use current circumstances to determine both the value of an asset and the anticipated income from the asset. As is true for all sources of income, HUD authorizes the PHA to use other than current circumstances to anticipate income when (1) an imminent change in circumstances is expected (2) it is not feasible to anticipate a level of income over 12 months or (3) the PHA believes that past income is the best indicator of anticipated income. For example, if a family member owns real property that typically receives rental income but the property is currently vacant, the PHA can take into consideration past rental income along with the prospects of obtaining a new tenant.

### PHA Policy

Anytime current circumstances are not used to determine asset income, a clear rationale for the decision will be documented in the file. In such cases the family may present information and documentation to the PHA to show why the asset income determination does not represent the family's anticipated asset income.

## ***Valuing Assets***

The calculation of asset income sometimes requires the PHA to make a distinction between an asset's market value and its cash value.

- The market value of an asset is its worth in the market (e.g., the amount a buyer would pay for real estate or the total value of an investment account).

- The cash value of an asset is its market value less all reasonable amounts that would be incurred when converting the asset to cash.

PHA Policy

Reasonable costs that would be incurred when disposing of an asset include, but are not limited to, penalties for premature withdrawal, broker and legal fees, and settlement costs incurred in real estate transactions [HCV GB, p. 5-28].

***Lump-Sum Receipts***

Payments that are received in a single lump sum, such as inheritances, capital gains, lottery winnings, insurance settlements, and proceeds from the sale of property, are generally considered assets, not income. However, such lump-sum receipts are counted as assets only if they are retained by a family in a form recognizable as an asset (e.g., deposited in a savings or checking account) [RHIIP FAQs]. (For a discussion of lump-sum payments that represent the delayed start of a periodic payment, most of which are counted as income, see sections 6-I.H and 6-I.I.)

***Imputing Income from Assets [24 CFR 5.609(b)(3), Notice PIH 2012-29]***

When net family assets are \$5,000 or less, the PHA will include in annual income the actual income anticipated to be derived from the assets. When the family has net family assets in excess of \$5,000, the PHA will include in annual income the greater of (1) the actual income derived from the assets or (2) the imputed income. Imputed income from assets is calculated by multiplying the total cash value of all family assets by an average passbook savings rate as determined by the PHA.

- Note: The HUD field office no longer provides an interest rate for imputed asset income. The “safe harbor” is now for the PHA to establish a passbook rate within 0.75 percent of a national average.
- The PHA must review its passbook rate annually to ensure that it remains within 0.75 percent of the national average.

PHA Policy

The PHA will initially set the imputed asset passbook rate at the national rate established by the Federal Deposit Insurance Corporation (FDIC).

The PHA will review the passbook rate annually. The rate will not be adjusted unless the current PHA rate is no longer within 0.75 percent of the national rate. If it is no longer within 0.75 percent of the national rate, the passbook rate will be set at the current national rate.

***Determining Actual Anticipated Income from Assets***

It may or may not be necessary for the PHA to use the value of an asset to compute the actual anticipated income from the asset. When the value is required to compute the anticipated income from an asset, the market value of the asset is used. For example, if the asset is a property for which a family receives rental income, the anticipated income is determined by annualizing the actual monthly rental amount received for the property; it is not based on the property’s market value. However, if the asset is a savings account, the anticipated income is determined by multiplying the market value of the account by the interest rate on the account.

***Withdrawal of Cash or Liquidation of Investments***

Any withdrawal of cash or assets from an investment will be included in income except to the extent that the withdrawal reimburses amounts invested by the family. For example, when a family member retires, the amount received by the family from a retirement investment plan is not counted as income until the family has received payments equal to the amount the family member deposited into the retirement investment plan.

***Jointly Owned Assets***

The regulation at 24 CFR 5.609(a)(4) specifies that annual income includes “amounts derived (during the 12-month period) from assets to which any member of the family has access.”

### PHA Policy

If an asset is owned by more than one person and any family member has unrestricted access to the asset, the PHA will count the full value of the asset. A family member has unrestricted access to an asset when he or she can legally dispose of the asset without the consent of any of the other owners.

If an asset is owned by more than one person, including a family member, but the family member does not have unrestricted access to the asset, the PHA will prorate the asset according to the percentage of ownership. If no percentage is specified or provided for by state or local law, the PHA will prorate the asset evenly among all owners.

### ***Assets Disposed Of for Less than Fair Market Value [24 CFR 5.603(b)]***

HUD regulations require the PHA to count as a current asset any business or family asset that was disposed of for less than fair market value during the two years prior to the effective date of the examination/reexamination, except as noted below.

### ***Minimum Threshold***

The *HCV Guidebook* permits the PHA to set a threshold below which assets disposed of for less than fair market value will not be counted [HCV GB, p. 5-27].

#### PHA Policy

The PHA will not include the value of assets disposed of for less than fair market value unless the cumulative fair market value of all assets disposed of during the past two years exceeds the gross amount received for the assets by more than \$5,000.

When the two-year period expires, the income assigned to the disposed asset(s) also expires. If the two-year period ends between annual recertifications, the family may request an interim recertification to eliminate consideration of the asset(s).

Assets placed by the family in nonrevocable trusts are considered assets disposed of for less than fair market value except when the assets placed in trust were received through settlements or judgments.

### ***Separation or Divorce***

The regulation also specifies that assets are not considered disposed of for less than fair market value if they are disposed of as part of a separation or divorce settlement and the applicant or tenant receives important consideration not measurable in dollar terms.

#### PHA Policy

All assets disposed of as part of a separation or divorce settlement will be considered assets for which important consideration not measurable in monetary terms has been received. In order to qualify for this exemption, a family member must be subject to a formal separation or divorce settlement agreement established through arbitration, mediation, or court order.

### ***Foreclosure or Bankruptcy***

Assets are not considered disposed of for less than fair market value when the disposition is the result of a foreclosure or bankruptcy sale.

### ***Family Declaration***

#### PHA Policy

Families must sign a declaration form at initial certification and each annual recertification identifying all assets that have been disposed of for less than fair market value or declaring that no assets have been disposed of for less than fair market value. The PHA may verify the value of the assets disposed of if other information available to the PHA does not appear to agree with the information reported by the family.

## **Types of Assets**

### ***Checking and Savings Accounts***

For regular checking accounts and savings accounts, *cash value* has the same meaning as *market value*. If a checking account does not bear interest, the anticipated income from the account is zero.

#### PHA Policy

In determining the value of a checking or savings account, the PHA will use the current balance.

In determining the anticipated income from an interest-bearing checking or savings account, the PHA will multiply the value of the account by the current rate of interest paid on the account.

### ***Investment Accounts Such as Stocks, Bonds, Saving Certificates, and Money Market Funds***

Interest or dividends earned by investment accounts are counted as actual income from assets even when the earnings are reinvested. The cash value of such an asset is determined by deducting from the market value any broker fees, penalties for early withdrawal, or other costs of converting the asset to cash.

#### PHA Policy

In determining the market value of an investment account, the PHA will use the value of the account on the most recent investment report.

How anticipated income from an investment account will be calculated depends on whether the rate of return is known. For assets that are held in an investment account with a known rate of return (e.g., savings certificates), asset income will be calculated based on that known rate (market value multiplied by rate of earnings). When the anticipated rate of return is not known (e.g., stocks), the PHA will calculate asset income based on the earnings for the most recent reporting period.

### ***Equity in Real Property or Other Capital Investments***

Equity (cash value) in a property or other capital asset is the estimated current market value of the asset less the unpaid balance on all loans secured by the asset and reasonable costs (such as broker fees) that would be incurred in selling the asset [HCV GB, p. 5-25].

#### PHA Policy

In determining the equity, the PHA will determine market value by examining recent sales of at least three properties in the surrounding or similar neighborhood that possess comparable factors that affect market value.

The PHA will first use the payoff amount for the loan (mortgage) as the unpaid balance to calculate equity. If the payoff amount is not available, the PHA will use the basic loan balance information to deduct from the market value in the equity calculation.

Equity in real property and other capital investments is considered in the calculation of asset income **except** for the following types of assets:

- Equity accounts in HUD homeownership programs [24 CFR 5.603(b)]
- The value of a home currently being purchased with assistance under the HCV program Homeownership Option for the first 10 years after the purchase date of the home [24 CFR 5.603(b), Notice PIH 2012-3]
- Equity in owner-occupied cooperatives and manufactured homes in which the family lives [HCV GB, p. 5-25]
- Equity in real property when a family member's main occupation is real estate [HCV GB, p. 5-25]. This real estate is considered a business asset, and income related to this asset will be calculated as described in section 6-I.F.
- Interests in Indian Trust lands [24 CFR 5.603(b)]
- Real property and capital assets that are part of an active business or farming operation [HCV GB, p. 5-25]

The PHA must also deduct from the equity the reasonable costs for converting the asset to cash. Using the formula for calculating equity specified above, the net cash value of real property is the market value of the loan (mortgage) minus the expenses to convert to cash [Notice PIH 2012-3].

#### PHA Policy

For the purposes of calculating expenses to convert to cash for real property, the PHA will use the market value of the home.

A family may have real property as an asset in two ways: (1) owning the property itself and (2) holding a mortgage or deed of trust on the property. In the case of a property owned by a family member, the anticipated asset income generally will be in the form of rent or other payment for the use of the property. If the property generates no income, actual anticipated income from the asset will be zero.

In the case of a mortgage or deed of trust held by a family member, the outstanding balance (unpaid principal) is the cash value of the asset. The interest portion only of payments made to the family in accordance with the terms of the mortgage or deed of trust is counted as anticipated asset income.

#### PHA Policy

In the case of capital investments owned jointly with others not living in a family's unit, a prorated share of the property's cash value will be counted as an asset unless the PHA determines that the family receives no income from the property and is unable to sell or otherwise convert the asset to cash.

### ***Trusts***

A *trust* is a legal arrangement generally regulated by state law in which one party (the creator or grantor) transfers property to a second party (the trustee) who holds the property for the benefit of one or more third parties (the beneficiaries).

#### *Revocable Trusts*

If any member of a family has the right to withdraw the funds in a trust, the value of the trust is considered an asset [HCV GB, p. 5-25]. Any income earned as a result of investment of trust funds is counted as actual asset income, whether the income is paid to the family or deposited in the trust.

#### *Nonrevocable Trusts*

In cases where a trust is not revocable by, or under the control of, any member of a family, the value of the trust fund is not considered an asset. However, any income distributed to the family from such a trust is counted as a periodic payment or a lump-sum receipt, as appropriate [24 CFR 5.603(b)]. (Periodic payments are covered in section 6-I.H. Lump-sum receipts are discussed earlier in this section.)

### ***Retirement Accounts***

#### *Company Retirement/Pension Accounts*

In order to correctly include or exclude as an asset any amount held in a company retirement or pension account by an employed person, the PHA must know whether the money is accessible before retirement [HCV GB, p. 5-26].

While a family member is employed, only the amount the family member can withdraw without retiring or terminating employment is counted as an asset [HCV GB, p. 5-26].

After a family member retires or terminates employment, any amount distributed to the family member is counted as a periodic payment or a lump-sum receipt, as appropriate [HCV GB, p. 5-26], except to the extent that it represents funds invested in the account by the family member. (For more on periodic payments, see section 6-I.H.) The balance in the account is counted as an asset only if it remains accessible to the family member.

### *IRA, Keogh, and Similar Retirement Savings Accounts*

IRA, Keogh, and similar retirement savings accounts are counted as assets even though early withdrawal would result in a penalty [HCV GB, p. 5-25].

### ***Personal Property***

Personal property held as an investment, such as gems, jewelry, coin collections, antique cars, etc., is considered an asset [HCV GB, p. 5-25].

#### PHA Policy

In determining the value of personal property held as an investment, the PHA will use the family's estimate of the value.

Generally, personal property held as an investment generates no income until it is disposed of. If regular income is generated (e.g., income from renting the personal property), the amount that is expected to be earned in the coming year is counted as actual income from the asset.

Necessary items of personal property are not considered assets [24 CFR 5.603(b)].

#### PHA Policy

Necessary personal property consists of only those items not held as an investment, and may include clothing, furniture, household furnishings, jewelry, and vehicles, including those specially equipped for persons with disabilities.

### ***Life Insurance***

The cash value of a life insurance policy available to a family member before death, such as a whole life or universal life policy, is included in the calculation of the value of the family's assets [HCV GB 5-25]. The cash value is the surrender value. If such a policy earns dividends or interest that the family could elect to receive, the anticipated amount of dividends or interest is counted as income from the asset whether or not the family actually receives it.

## **6-I.H. PERIODIC PAYMENTS**

Periodic payments are forms of income received on a regular basis. HUD regulations specify periodic payments that are and are not included in annual income.

### **Periodic Payments Included in Annual Income**

- Periodic payments from sources such as social security, unemployment and welfare assistance, annuities, insurance policies, retirement funds, and pensions. However, periodic payments from retirement accounts, annuities, and similar forms of investments are counted only after they exceed the amount contributed by the family [24 CFR 5.609(b)(4) and (b)(3)].
- Disability or death benefits and lottery receipts paid periodically, rather than in a single lump sum [24 CFR 5.609(b)(4) and HCV, p. 5-14].

### **Lump-Sum Payments for the Delayed Start of a Periodic Payment**

Most lump-sums received as a result of delays in processing periodic payments, such as unemployment or welfare assistance, are counted as income. However, lump-sum receipts for the delayed start of periodic social security or supplemental security income (SSI) payments are not counted as income. Additionally, any deferred disability benefits that are received in a lump-sum or in prospective monthly amounts from the Department of Veterans Affairs are to be excluded from annual income [24 CFR 5.609(c)(14)].

#### PHA Policy

When a delayed-start payment is received and reported during the period in which the PHA is processing an annual reexamination, the PHA will adjust the family share and PHA subsidy retroactively for the period the payment was intended to cover. The family may pay in full any amount due or request to enter into a repayment agreement with the PHA.



## **Treatment of Overpayment Deductions from Social Security Benefits**

The PHA must make a special calculation of annual income when the Social Security Administration (SSA) overpays an individual, resulting in a withholding or deduction from his or her benefit amount until the overpayment is paid in full. The amount and duration of the withholding will vary depending on the amount of the overpayment and the percent of the benefit rate withheld. Regardless of the amount withheld or the length of the withholding period, the PHA must use the reduced benefit amount after deducting only the amount of the overpayment withholding from the gross benefit amount [Notice PIH 2012-10].

## **Periodic Payments Excluded from Annual Income**

- Payments received for the care of foster children or foster adults (usually persons with disabilities, unrelated to the assisted family, who are unable to live alone) [24 CFR 5.609(c)(2)]. Kinship guardianship assistance payments (Kin-GAP) and other similar guardianship payments are treated the same as foster care payments and are likewise excluded from annual income [Notice PIH 2012-1].

### PHA Policy

The PHA will exclude payments for the care of foster children and foster adults only if the care is provided through an official arrangement with a local welfare agency [HCV GB, p. 5-18].

- Amounts paid by a state agency to a family with a member who has a developmental disability and is living at home to offset the cost of services and equipment needed to keep the developmentally disabled family member at home [24 CFR 5.609(c)(16)].
- Amounts received under the Low-Income Home Energy Assistance Program (42 U.S.C. 1626(c)) [24 CFR 5.609(c)(17)].
- Amounts received under the Child Care and Development Block Grant Act of 1990 (42 U.S.C. 9858q) [24 CFR 5.609(c)(17)].
- Earned Income Tax Credit (EITC) refund payments (26 U.S.C. 32(j)) [24 CFR 5.609(c)(17)]. *Note:* EITC may be paid periodically if the family elects to receive the amount due as part of payroll payments from an employer.
- Lump-sums received as a result of delays in processing Social Security and SSI payments (see section 6-I.H.) [24 CFR 5.609(c)(14)].
- Lump-sums or prospective monthly amounts received as deferred disability benefits from the Department of Veterans Affairs (VA) [24 CFR 5.609(c)(14)].

## **6-I.I. PAYMENTS IN LIEU OF EARNINGS**

Payments in lieu of earnings, such as unemployment and disability compensation, worker's compensation, and severance pay, are counted as income [24 CFR 5.609(b)(5)] if they are received either in the form of periodic payments or in the form of a lump-sum amount or prospective monthly amounts for the delayed start of a periodic payment. If they are received in a one-time lump sum (as a settlement, for instance), they are treated as lump-sum receipts [24 CFR 5.609(c)(3)]. (See also the discussion of periodic payments in section 6-I.H and the discussion of lump-sum receipts in section 6-I.G.)

## **6-I.J. WELFARE ASSISTANCE**

### **Overview**

Welfare assistance is counted in annual income. Welfare assistance includes Temporary Assistance for Needy Families (TANF) and any payments to individuals or families based on need that are made under programs funded separately or jointly by federal, state, or local governments [24 CFR 5.603(b)].

### **Sanctions Resulting in the Reduction of Welfare Benefits [24 CFR 5.615]**

The PHA must make a special calculation of annual income when the welfare agency imposes certain sanctions on certain families. The full text of the regulation at 24 CFR 5.615 is provided as Exhibit 6-5. The requirements are summarized below. This rule applies only if a family was receiving HCV assistance at the time the sanction was imposed.

### ***Covered Families***

The families covered by 24 CFR 5.615 are those “who receive welfare assistance or other public assistance benefits (‘welfare benefits’) from a State or other public agency (‘welfare agency’) under a program for which Federal, State or local law requires that a member of the family must participate in an economic self-sufficiency program as a condition for such assistance” [24 CFR 5.615(b)]

### ***Imputed Income***

When a welfare agency imposes a sanction that reduces a family’s welfare income because the family commits fraud or fails to comply with the agency’s economic self-sufficiency program or work activities requirement, the PHA must include in annual income “imputed” welfare income. The PHA must request that the welfare agency provide the reason for the reduction of benefits and the amount of the reduction of benefits. The imputed welfare income is the amount that the benefits were reduced as a result of the sanction.

This requirement does not apply to reductions in welfare benefits: (1) at the expiration of the lifetime or other time limit on the payment of welfare benefits, (2) if a family member is unable to find employment even though the family member has complied with the welfare agency economic self-sufficiency or work activities requirements, or (3) because a family member has not complied with other welfare agency requirements [24 CFR 5.615(b)(2)].

### ***Offsets***

The amount of the imputed welfare income is offset by the amount of additional income the family begins to receive after the sanction is imposed. When the additional income equals or exceeds the imputed welfare income, the imputed income is reduced to zero [24 CFR 5.615(c)(4)].

## **6-I.K. PERIODIC AND DETERMINABLE ALLOWANCES [24 CFR 5.609(b)(7)]**

Annual income includes periodic and determinable allowances, such as alimony and child support payments, and regular contributions or gifts received from organizations or from persons not residing with an assisted family.

### **Alimony and Child Support**

The PHA must count alimony or child support amounts awarded as part of a divorce or separation agreement.

#### **PHA Policy**

The PHA will count court-awarded amounts for alimony and child support unless the PHA verifies that the payments are not being made.

Families who do not have court-awarded alimony and child support awards are not required to seek a court award and are not required to take independent legal action to obtain collection.

### **Regular Contributions or Gifts**

The PHA must count as income regular monetary and nonmonetary contributions or gifts from persons not residing with an assisted family [24 CFR 5.609(b)(7)]. Temporary, nonrecurring, or sporadic income and gifts are not counted [24 CFR 5.609(c)(9)].

#### **PHA Policy**

Examples of regular contributions include: (1) regular payment of a family’s bills (e.g., utilities, telephone, rent, credit cards, and car payments), (2) cash or other liquid assets provided to any family member on a regular basis, and (3) “in-kind” contributions such as groceries and clothing provided to a family on a regular basis.

Nonmonetary contributions will be valued at the cost of purchasing the items, as determined by the PHA. For contributions that may vary from month to month (e.g., utility payments), the PHA will include an average amount based upon past history.

## **6-I.L. STUDENT FINANCIAL ASSISTANCE [24 CFR 5.609(b)(9) and FR 5/20/14]**

In 2005, Congress passed a law (for Section 8 programs only) requiring that certain student financial assistance be included in annual income. Prior to that, the full amount of student financial assistance was excluded. For some students, the full exclusion still applies.

### **Student Financial Assistance Included in Annual Income [Section 215(b) Fiscal year 2012 Appropriations]**

For purposes of determining the eligibility of a person to receive assistance under section 8 of the United States Housing Act of 1937, any financial assistance in excess of amounts received for tuition and any other required fees and charges that an individual receives under the Higher Education Act of 1965, from private sources, or an institution of higher education, shall be considered income to that individual, except for a person over the age of 23 with dependent children.

### **Student Financial Assistance Excluded from Annual Income [24 CFR 5.609(c)(6)]**

Any student financial assistance not subject to inclusion under 24 CFR 5.609(b)(9) is fully excluded from annual income under 24 CFR 5.609(c)(6), whether it is paid directly to the student or to the educational institution the student is attending. This includes any financial assistance received by:

- Students residing with parents who are seeking or receiving Section 8 assistance
- Students who are enrolled in an educational institution that does **not** meet the 1965 HEA definition of *institution of higher education*
- Students who are over 23 **AND** have at least one dependent child, as defined in section 3-II.E
- Students who are receiving financial assistance through a governmental program not authorized under the 1965 HEA.

## **6-I.M. ADDITIONAL EXCLUSIONS FROM ANNUAL INCOME**

Other exclusions contained in 24 CFR 5.609(c) and updated by FR Notice 5/20/14 that have not been discussed earlier in this chapter include the following:

- Reimbursement of medical expenses [24 CFR 5.609(c)(4)]
- Amounts received by participants in other publicly assisted programs which are specifically for or in reimbursement of out-of-pocket expenses incurred and which are made solely to allow participation in a specific program [24 CFR 5.609(c)(8)(iii)]
- Amounts received by a person with a disability that are disregarded for a limited time for purposes of Supplemental Security Income eligibility and benefits because they are set aside for use under a Plan to Attain Self-Sufficiency (PASS) [(24 CFR 5.609(c)(8)(ii)]
- Reparation payments paid by a foreign government pursuant to claims filed under the laws of that government by persons who were persecuted during the Nazi era [24 CFR 5.609(c)(10)]
- Adoption assistance payments in excess of \$480 per adopted child [24 CFR 5.609(c)(12)]
- Refunds or rebates on property taxes paid on the dwelling unit [24 CFR 5.609(c)(15)]
- Amounts paid by a state agency to a family with a member who has a developmental disability and is living at home to offset the cost of services and equipment needed to keep the developmentally disabled family member at home [24 CFR 5.609(c)(16)]
- Amounts specifically excluded by any other federal statute [24 CFR 5.609(c)(17), FR Notice 5/20/14]. HUD publishes an updated list of these exclusions periodically. It includes:
  - (a) The value of the allotment provided to an eligible household under the Food Stamp Act of 1977 (7 U.S.C. 2017 (b))
  - (b) Benefits under Section 1780 of the School Lunch Act and Child Nutrition Act of 1966, including WIC
  - (c) Payments to volunteers under the Domestic Volunteer Services Act of 1973 (42 U.S.C. 5044(g), 5058)
  - (d) Payments received under the Alaska Native Claims Settlement Act (43 U.S.C. 1626(c))
  - (e) Income derived from certain submarginal land of the United States that is held in trust for certain Indian tribes (25 U.S.C. 459e)

- (f) Payments or allowances made under the Department of Health and Human Services' Low-Income Home Energy Assistance Program (42 U.S.C. 8624(f))
- (g) Payments received under programs funded in whole or in part under the Workforce Investment Act of 1998 (29 U.S.C. 2931)
- (h) Deferred disability benefits from the Department of Veterans Affairs, whether received as a lump sum or in monthly prospective amounts
- (i) Income derived from the disposition of funds to the Grand River Band of Ottawa Indians (Pub. L. 94-540, 90 Stat. 2503-04)
- (j) Payments, funds, or distributions authorized, established, or directed by the Seneca Nation Settlement Act of 1990 (25 U.S.C. 1774f(b))
- (k) A lump sum or periodic payment received by an individual Indian pursuant to the Class Action Settlement Agreement in the United States District Court case entitled *Elouise Cobell et al. v. Ken Salazar et al.*, for a period of one year from the time of receipt of that payment as provided in the Claims Resolution Act of 2010
- (l) The first \$2,000 of per capita shares received from judgment funds awarded by the Indian Claims Commission or the U. S. Claims Court, the interests of individual Indians in trust or restricted lands, including the first \$2,000 per year of income received by individual Indians from funds derived from interests held in such trust or restricted lands (25 U.S.C. 1407-1408)
- (m) Benefits under the Indian Veterans Housing Opportunity Act of 2010 (only applies to Native American housing programs)
- (n) Payments received from programs funded under Title V of the Older Americans Act of 1985 (42 U.S.C. 3056(f))
- (o) Payments received on or after January 1, 1989, from the Agent Orange Settlement Fund or any other fund established pursuant to the settlement in *In Re Agent Orange* product liability litigation, M.D.L. No. 381 (E.D.N.Y.)
- (p) Payments received under 38 U.S.C. 1833(c) to children of Vietnam veterans born with spinal bifida, children of women Vietnam veterans born with certain birth defects, and children of certain Korean service veterans born with spinal bifida
- (q) Payments received under the Maine Indian Claims Settlement Act of 1980 (25 U.S.C. 1721)
- (r) The value of any child care provided or arranged (or any amount received as payment for such care or reimbursement for costs incurred for such care) under the Child Care and Development Block Grant Act of 1990 (42 U.S.C. 9858q)
- (s) Earned income tax credit (EITC) refund payments received on or after January 1, 1991 (26 U.S.C. 32(j))
- (t) Payments by the Indian Claims Commission to the Confederated Tribes and Bands of Yakima Indian Nation or the Apache Tribe of Mescalero Reservation (Pub. L. 95-433)
- (u) Amounts of scholarships funded under Title IV of the Higher Education Act of 1965j, including awards under federal work-study programs or under the Bureau of Indian Affairs student assistance programs (20 U.S.C. 1087uu). For Section 8 programs, the exception found in § 237 of Public Law 109-249 applies and requires that the amount of financial assistance in excess of tuition and mandatory fees shall be considered income in accordance with the provisions codified at 24 CFR 5.609(b)(9), except for those persons with disabilities as defined by 42 U.S.C. 1437a(b)(3)(E) (Pub. L. 109-249) (See Section 6-I.L. for exceptions.)
- (v) Allowances, earnings and payments to AmeriCorps participants under the National and Community Service Act of 1990 (42 U.S.C. 12637(d))
- (w) Any amount of crime victim compensation (under the Victims of Crime Act) received through crime victim assistance (or payment or reimbursement of the cost of such assistance) as determined under the Victims of Crime Act because of the commission of a crime against the applicant under the Victims of Crime Act (42 U.S.C. 10602)
- (x) Any amounts in an "individual development account" as provided by the Assets for Independence Act, as amended in 2002

- (y) Payments made from the proceeds of Indian tribal trust cases as described in Notice PIH 2013–30, "Exclusion from Income of Payments under Recent Tribal Trust Settlements" (25 U.S.C. 117b(a))
- (z) Major disaster and emergency assistance received under the Robert T. Stafford Disaster Relief and Emergency Assistance Act and comparable disaster assistance provided by states, local governments, and disaster assistance organizations

## **PART II: ADJUSTED INCOME**

### **6-II.A. INTRODUCTION**

#### **Overview**

HUD regulations require PHAs to deduct from annual income any of five mandatory deductions for which a family qualifies. The resulting amount is the family's adjusted income. Mandatory deductions are found in 24 CFR 5.611.

5.611(a) Mandatory deductions. In determining adjusted income, the responsible entity [PHA] must deduct the following amounts from annual income:

- (1) \$480 for each dependent;
- (2) \$400 for any elderly family or disabled family;
- (3) The sum of the following, to the extent the sum exceeds three percent of annual income:
  - (i) Unreimbursed medical expenses of any elderly family or disabled family;
  - (ii) Unreimbursed reasonable attendant care and auxiliary apparatus expenses for each member of the family who is a person with disabilities, to the extent necessary to enable any member of the family (including the member who is a person with disabilities) to be employed. This deduction may not exceed the earned income received by family members who are 18 years of age or older and who are able to work because of such attendant care or auxiliary apparatus; and
- (4) Any reasonable child care expenses necessary to enable a member of the family to be employed or to further his or her education.

This part covers policies related to these mandatory deductions. Verification requirements related to these deductions are found in Chapter 7.

#### **Anticipating Expenses**

##### PHA Policy

Generally, the PHA will use current circumstances to anticipate expenses. When possible, for costs that are expected to fluctuate during the year (e.g., child care during school and nonschool periods and cyclical medical expenses), the PHA will estimate costs based on historic data and known future costs.

If a family has an accumulated debt for medical or disability assistance expenses, the PHA will include as an eligible expense the portion of the debt that the family expects to pay during the period for which the income determination is being made. However, amounts previously deducted will not be allowed even if the amounts were not paid as expected in a preceding period. The PHA may require the family to provide documentation of payments made in the preceding year.

### **6-II.B. DEPENDENT DEDUCTION**

An allowance of \$480 is deducted from annual income for each dependent [24 CFR 5.611(a)(1)]. *Dependent* is defined as any family member other than the head, spouse, or cohead who is under the age of 18 or who is 18 or older and is a person with disabilities or a full-time student. Foster children, foster adults, and live-in aides are never considered dependents [24 CFR 5.603(b)].

### **6-II.C. ELDERLY OR DISABLED FAMILY DEDUCTION**

A single deduction of \$400 is taken for any elderly or disabled family [24 CFR 5.611(a)(2)]. An *elderly family* is a family whose head, spouse, cohead, or sole member is 62 years of age or older, and a *disabled family* is a family whose head, spouse, cohead, or sole member is a person with disabilities [24 CFR 5.403].

## 6-II.D. MEDICAL EXPENSES DEDUCTION [24 CFR 5.611(a)(3)(i)]

Unreimbursed medical expenses may be deducted to the extent that, in combination with any disability assistance expenses, they exceed three percent of annual income.

The medical expense deduction is permitted only for families in which the head, spouse, or cohead is at least 62 or is a person with disabilities. If a family is eligible for a medical expense deduction, the medical expenses of all family members are counted [VG, p. 28].

### Definition of *Medical Expenses*

HUD regulations define *medical expenses* at 24 CFR 5.603(b) to mean “medical expenses, including medical insurance premiums, that are anticipated during the period for which annual income is computed, and that are not covered by insurance.”

#### PHA Policy

The most current IRS Publication 502, *Medical and Dental Expenses*, will be used as a reference to determine the costs that qualify as medical expenses.

Summary of Allowable Medical Expenses from IRS Publication 502	
Services of medical professionals Surgery and medical procedures that are necessary, legal, noncosmetic Services of medical facilities Hospitalization, long-term care, and in-home nursing services Prescription medicines and insulin, but <u>not</u> nonprescription medicines even if recommended by a doctor Improvements to housing directly related to medical needs (e.g., ramps for a wheel chair, handrails)	Substance abuse treatment programs Psychiatric treatment Ambulance services and some costs of transportation related to medical expenses The cost and care of necessary equipment related to a medical condition (e.g., eyeglasses/lenses, hearing aids, crutches, and artificial teeth) Cost and continuing care of necessary service animals Medical insurance premiums or the cost of a health maintenance organization (HMO)
<b>Note:</b> This chart provides a summary of eligible medical expenses only. Detailed information is provided in IRS Publication 502. Medical expenses are considered only to the extent they are not reimbursed by insurance or some other source.	

## Families That Qualify for Both Medical and Disability Assistance Expenses

#### PHA Policy

This policy applies only to families in which the head, spouse, or cohead is 62 or older or is a person with disabilities.

When expenses anticipated by a family could be defined as either medical or disability assistance expenses, the PHA will consider them medical expenses unless it is clear that the expenses are incurred exclusively to enable a person with disabilities to work.

## 6-II.E. DISABILITY ASSISTANCE EXPENSES DEDUCTION [24 CFR 5.603(b) and 24 CFR 5.611(a)(3)(ii)]

Reasonable expenses for attendant care and auxiliary apparatus for a disabled family member may be deducted if they: (1) are necessary to enable a family member 18 years or older to work, (2) are not paid to a family member or reimbursed by an outside source, (3) in combination with any medical expenses, exceed three percent of annual income, and (4) do not exceed the earned income received by the family member who is enabled to work.

## **Earned Income Limit on the Disability Assistance Expense Deduction**

A family can qualify for the disability assistance expense deduction only if at least one family member (who may be the person with disabilities) is enabled to work [24 CFR 5.603(b)].

The disability expense deduction is capped by the amount of “earned income received by family members who are 18 years of age or older and who are able to work” because of the expense [24 CFR 5.611(a)(3)(ii)]. The earned income used for this purpose is the amount verified before any earned income disallowances or income exclusions are applied.

### PHA Policy

The family must identify the family members enabled to work as a result of the disability assistance expenses. In evaluating the family’s request, the PHA will consider factors such as how the work schedule of the relevant family members relates to the hours of care provided, the time required for transportation, the relationship of the family members to the person with disabilities, and any special needs of the person with disabilities that might determine which family members are enabled to work.

When the PHA determines that the disability assistance expenses enable more than one family member to work, the expenses will be capped by the sum of the family members’ incomes.

## **Eligible Disability Expenses**

Examples of auxiliary apparatus are provided in the *HCV Guidebook* as follows: “Auxiliary apparatus are items such as wheelchairs, ramps, adaptations to vehicles, or special equipment to enable a blind person to read or type, but only if these items are directly related to permitting the disabled person or other family member to work” [HCV GB, p. 5-30].

HUD advises PHAs to further define and describe auxiliary apparatus [VG, p. 30].

## ***Eligible Auxiliary Apparatus***

### PHA Policy

Expenses incurred for maintaining or repairing an auxiliary apparatus are eligible. In the case of an apparatus that is specially adapted to accommodate a person with disabilities (e.g., a vehicle or computer), the cost to maintain the special adaptations (but not maintenance of the apparatus itself) is an eligible expense.

## ***Eligible Attendant Care***

The family determines the type of attendant care that is appropriate for the person with disabilities.

### PHA Policy

Attendant care includes, but is not limited to, reasonable costs for home medical care, nursing services, in-home or center-based care services, interpreters for persons with hearing impairments, and readers for persons with visual disabilities.

Attendant care expenses will be included for the period that the person enabled to work is employed plus reasonable transportation time. The cost of general housekeeping and personal services is not an eligible attendant care expense. However, if the person enabled to work is the person with disabilities, personal services necessary to enable the person with disabilities to work are eligible.

If the care attendant also provides other services to the family, the PHA will prorate the cost and allow only that portion of the expenses attributable to attendant care that enables a family member to work.

For example, if the care provider also cares for a child who is not the person with disabilities, the cost of care must be prorated. Unless otherwise specified by the care provider, the calculation will be based upon the number of hours spent in each activity and/or the number of persons under care.

### ***Payments to Family Members***

No disability assistance expenses may be deducted for payments to a member of an assisted family [24 CFR 5.603(b)]. However, expenses paid to a relative who is not a member of the assisted family may be deducted if they are not reimbursed by an outside source.

### **Necessary and Reasonable Expenses**

The family determines the type of care or auxiliary apparatus to be provided and must describe how the expenses enable a family member to work. The family must certify that the disability assistance expenses are necessary and are not paid or reimbursed by any other source.

#### **PHA Policy**

The PHA determines the reasonableness of the expenses based on typical costs of care or apparatus in the locality.

### **Families That Qualify for Both Medical and Disability Assistance Expenses**

#### **PHA Policy**

This policy applies only to families in which the head or spouse is 62 or older or is a person with disabilities.

When expenses anticipated by a family could be defined as either medical or disability assistance expenses, the PHA will consider them medical expenses unless it is clear that the expenses are incurred exclusively to enable a person with disabilities to work.

## **6-II.F. CHILD CARE EXPENSE DEDUCTION**

HUD defines *child care expenses* at 24 CFR 5.603(b) as “amounts anticipated to be paid by the family for the care of children under 13 years of age during the period for which annual income is computed, but only where such care is necessary to enable a family member to actively seek employment, be gainfully employed, or to further his or her education and only to the extent such amounts are not reimbursed. The amount deducted shall reflect reasonable charges for child care. In the case of child care necessary to permit employment, the amount deducted shall not exceed the amount of employment income that is included in annual income.”

### **Clarifying the Meaning of *Child* for This Deduction**

Child care expenses do not include child support payments made to another on behalf of a minor who is not living in an assisted family’s household [VG, p. 26]. However, child care expenses for foster children that are living in the assisted family’s household are included when determining the family’s child care expenses [HCV GB, p. 5-29].

### **Qualifying for the Deduction**

#### ***Determining Who Is Enabled to Pursue an Eligible Activity***

##### **PHA Policy**

The family must identify the family member(s) enabled to pursue an eligible activity. The term *eligible activity* in this section means any of the activities that may make the family eligible for a child care deduction (seeking work, pursuing an education, or being gainfully employed).

In evaluating the family’s request, the PHA will consider factors such as how the schedule for the claimed activity relates to the hours of care provided, the time required for transportation, the relationship of the family member(s) to the child, and any special needs of the child that might help determine which family member is enabled to pursue an eligible activity.



### ***Seeking Work***

#### **PHA Policy**

If the child care expense being claimed is to enable a family member to seek employment, the family must provide evidence of the family member's efforts to obtain employment at each reexamination. The deduction may be reduced or denied if the family member's job search efforts are not commensurate with the child care expense being allowed by the PHA.

### ***Furthering Education***

#### **PHA Policy**

If the child care expense being claimed is to enable a family member to further his or her education, the member must be enrolled in school (academic or vocational) or participating in a formal training program. The family member is not required to be a full-time student, but the time spent in educational activities must be commensurate with the child care claimed.

### ***Being Gainfully Employed***

#### **PHA Policy**

If the child care expense being claimed is to enable a family member to be gainfully employed, the family must provide evidence of the family member's employment during the time that child care is being provided. Gainful employment is any legal work activity (full- or part-time) for which a family member is compensated.

### **Earned Income Limit on Child Care Expense Deduction**

When a family member looks for work or furthers his or her education, there is no cap on the amount that may be deducted for child care – although the care must still be necessary and reasonable. However, when child care enables a family member to work, the deduction is capped by “the amount of employment income that is included in annual income” [24 CFR 5.603(b)].

The earned income used for this purpose is the amount of earned income verified after any earned income disallowances or income exclusions are applied.

When the person who is enabled to work is a person with disabilities who receives the earned income disallowance (EID) or a full-time student whose earned income above \$480 is excluded, child care costs related to enabling a family member to work may not exceed the portion of the person's earned income that actually is included in annual income. For example, if a family member who qualifies for the EID makes \$15,000 but because of the EID only \$5,000 is included in annual income, child care expenses are limited to \$5,000.

The PHA must not limit the deduction to the least expensive type of child care. If the care allows the family to pursue more than one eligible activity, including work, the cap is calculated in proportion to the amount of time spent working [HCV GB, p. 5-30].

#### **PHA Policy**

When the child care expense being claimed is to enable a family member to work, only one family member's income will be considered for a given period of time. When more than one family member works during a given period, the PHA generally will limit allowable child care expenses to the earned income of the lowest-paid member. The family may provide information that supports a request to designate another family member as the person enabled to work.

### **Eligible Child Care Expenses**

The type of care to be provided is determined by the assisted family. The PHA may not refuse to give a family the child care expense deduction because there is an adult family member in the household that may be available to provide child care [VG, p. 26].

### ***Allowable Child Care Activities***

#### PHA Policy

For school-age children, costs attributable to public or private school activities during standard school hours are not considered. Expenses incurred for supervised activities after school or during school holidays (e.g., summer day camp, after-school sports league) are allowable forms of child care.

The costs of general housekeeping and personal services are not eligible. Likewise, child care expenses paid to a family member who lives in the family's unit are not eligible; however, payments for child care to relatives who do not live in the unit are eligible.

If a child care provider also renders other services to a family or child care is used to enable a family member to conduct activities that are not eligible for consideration, the PHA will prorate the costs and allow only that portion of the expenses that is attributable to child care for eligible activities. For example, if the care provider also cares for a child with disabilities who is 13 or older, the cost of care will be prorated. Unless otherwise specified by the child care provider, the calculation will be based upon the number of hours spent in each activity and/or the number of persons under care.

### ***Necessary and Reasonable Costs***

Child care expenses will be considered necessary if: (1) a family adequately explains how the care enables a family member to work, actively seek employment, or further his or her education, and (2) the family certifies, and the child care provider verifies, that the expenses are not paid or reimbursed by any other source.

#### PHA Policy

Child care expenses will be considered for the time required for the eligible activity plus reasonable transportation time. For child care that enables a family member to go to school, the time allowed may include not more than one study hour for each hour spent in class.

## **PART III: CALCULATING FAMILY SHARE AND PHA SUBSIDY**

### **6-III.A. OVERVIEW OF RENT AND SUBSIDY CALCULATIONS**

#### **TTP Formula [24 CFR 5.628]**

HUD regulations specify the formula for calculating the total tenant payment (TTP) for an assisted family. TTP is the highest of the following amounts, rounded to the nearest dollar:

- 30 percent of the family's monthly adjusted income (adjusted income is defined in Part II)
- 10 percent of the family's monthly gross income (annual income, as defined in Part I, divided by 12)
- The welfare rent (in as-paid states only)
- A minimum rent between \$0 and \$50 that is established by the PHA

The PHA has authority to suspend and exempt families from minimum rent when a financial hardship exists, as defined in section 6-III.B.

The amount that a family pays for rent and utilities (the family share) will never be less than the family's TTP but may be greater than the TTP depending on the rent charged for the unit the family selects.

#### ***Welfare Rent [24 CFR 5.628]***

#### PHA Policy

Welfare rent does not apply in this locality.

### ***Minimum Rent [24 CFR 5.630]***

#### **PHA Policy**

The minimum rent for this locality is \$50.

### **Family Share [24 CFR 982.305(a)(5)]**

If a family chooses a unit with a gross rent (rent to owner plus an allowance for tenant-paid utilities) that exceeds the PHA's applicable payment standard: (1) the family will pay more than the TTP, and (2) at initial occupancy the PHA may not approve the tenancy if it would require the family share to exceed 40 percent of the family's monthly adjusted income. The income used for this determination must have been verified no earlier than 60 days before the family's voucher was issued. (For a discussion of the application of payment standards, see section 6-III.C.)

### **PHA Subsidy [24 CFR 982.505(b)]**

The PHA will pay a monthly housing assistance payment (HAP) for a family that is equal to the lower of (1) the applicable payment standard for the family minus the family's TTP or (2) the gross rent for the family's unit minus the TTP. (For a discussion of the application of payment standards, see section 6-III.C.)

### **Utility Reimbursement [24 CFR 982.514(b)]**

When the PHA subsidy for a family exceeds the rent to owner, the family is due a utility reimbursement. HUD permits the PHA to pay the reimbursement to the family or directly to the utility provider.

#### **PHA Policy**

The PHA will make utility reimbursements to the utility provider.

## **6-III.B. FINANCIAL HARDSHIPS AFFECTING MINIMUM RENT [24 CFR 5.630]**

### **Overview**

If the PHA establishes a minimum rent greater than zero, the PHA must grant an exemption from the minimum rent if a family is unable to pay the minimum rent because of financial hardship.

The financial hardship exemption applies only to families required to pay the minimum rent. If a family's TTP is higher than the minimum rent, the family is not eligible for a hardship exemption. If the PHA determines that a hardship exists, the family share is the highest of the remaining components of the family's calculated TTP.

Financial hardship includes the following situations:

- (1) A death has occurred in the family. In order to qualify under this provision, a family must describe how the death has created a financial hardship (e.g., because of funeral-related expenses or the loss of the family member's income).
- (2) A family member has suffered a catastrophic illness. In order to qualify under this provision, a family must describe how this illness has created a financial hardship (e.g., because of medical expenses, loss of wages, etc.)

### **Implementation of Hardship Exemption**

#### ***Determination of Hardship***

When a family requests a financial hardship exemption, the PHA must suspend the minimum rent requirement beginning the first of the month following the family's request.

The PHA then determines whether the financial hardship exists and whether the hardship is temporary or long-term.

#### **PHA Policy**

The PHA defines temporary hardship as a hardship expected to last 90 days or less. Long-term hardship is defined as a hardship expected to last more than 90 days.

When the minimum rent is suspended, the family share reverts to the highest of the remaining components of the calculated TTP. The example below demonstrates the effect of the minimum rent exemption.

<b>Example: Impact of Minimum Rent Exemption</b>			
Assume the PHA has established a minimum rent of \$50.			
<b>Family Share – No Hardship</b>		<b>Family Share – With Hardship</b>	
\$0	30% of monthly adjusted income	\$0	30% of monthly adjusted income
\$15	10% of monthly gross income	\$15	10% of monthly gross income
N/A	Welfare rent	N/A	Welfare rent
\$50	Minimum rent	\$50	Minimum rent
Minimum rent applies. TTP = \$50		Hardship exemption granted. TTP = \$15	

#### PHA Policy

To qualify for a hardship exemption, a family must submit a request for a hardship exemption in writing. The request must explain the nature of the hardship and how the hardship has affected the family's ability to pay the minimum rent.

#### **No Financial Hardship**

If the PHA determines there is no financial hardship, the PHA will reinstate the minimum rent and require the family to repay the amounts suspended.

#### PHA Policy

The PHA will require the family to repay the suspended amount within 30 calendar days of the PHA's notice that a hardship exemption has not been granted.

#### **Temporary Hardship**

If the PHA determines that a qualifying financial hardship is temporary, the PHA must suspend the minimum rent for the 90-day period beginning the first of the month following the date of the family's request for a hardship exemption.

At the end of the 90-day suspension period, the family must resume payment of the minimum rent and must repay the PHA the amounts suspended. HUD requires the PHA to offer a reasonable repayment agreement, on terms and conditions established by the PHA. The PHA also may determine that circumstances have changed and the hardship is now a long-term hardship.

#### PHA Policy

The PHA will enter into a repayment agreement in accordance with the procedures found in Chapter 16 of this plan.

#### **Long-Term Hardship**

If the PHA determines that the financial hardship is long-term, the PHA must exempt the family from the minimum rent requirement for so long as the hardship continues. The exemption will apply from the first of the month following the family's request until the end of the qualifying hardship. When the financial hardship has been determined to be long-term, the family is not required to repay the minimum rent.

#### PHA Policy

The hardship period ends when any of the following circumstances apply:

- (1) At an interim or annual reexamination, the family's calculated TTP is greater than the minimum rent.
- (2) For hardship conditions based on loss of income, the hardship condition will continue to be recognized until new sources of income are received that are at least equal to the amount lost.
- (3) For hardship conditions based upon hardship-related expenses, the minimum rent exemption will continue to be recognized until the cumulative amount exempted is equal to the expense incurred.

## **6-III.C. APPLYING PAYMENT STANDARDS [24 CFR 982.505]**

### **Overview**

The PHA's schedule of payment standards is used to calculate housing assistance payments for HCV families. This section covers the application of the PHA's payment standards. The establishment and revision of the PHA's payment standard schedule are covered in Chapter 16.

*Payment standard* is defined as “the maximum monthly assistance payment for a family assisted in the voucher program (before deducting the total tenant payment by the family)” [24 CFR 982.4(b)].

The payment standard for a family is the lower of (1) the payment standard for the family unit size, which is defined as the appropriate number of bedrooms for the family under the PHA's subsidy standards [24 CFR 982.4(b)], or (2) the payment standard for the size of the dwelling unit rented by the family.

If the PHA has established an exception payment standard for a designated part of an FMR area and a family's unit is located in the exception area, the PHA must use the appropriate payment standard for the exception area.

The PHA is required to pay a monthly housing assistance payment (HAP) for a family that is the lower of (1) the payment standard for the family minus the family's TTP or (2) the gross rent for the family's unit minus the TTP.

If during the term of the HAP contract for a family's unit, the owner lowers the rent, the PHA will recalculate the HAP using the lower of the initial payment standard or the gross rent for the unit [HCV GB, p. 7-8].

### **Changes in Payment Standards**

When the PHA revises its payment standards during the term of the HAP contract for a family's unit, it will apply the new payment standards in accordance with HUD regulations.

#### ***Decreases***

If the amount on the payment standard schedule is decreased during the term of the HAP contract, the lower payment standard generally will be used beginning at the effective date of the family's second regular reexamination following the effective date of the decrease in the payment standard. The PHA will determine the payment standard for the family as follows:

**Step 1:** At the first regular reexamination following the decrease in the payment standard, the PHA will determine the payment standard for the family using the lower of the payment standard for the family unit size or the size of the dwelling unit rented by the family.

**Step 2:** The PHA will compare the payment standard from step 1 to the payment standard last used to calculate the monthly housing assistance payment for the family. The payment standard used by the PHA at the first regular reexamination following the decrease in the payment standard will be the higher of these two payment standards. The PHA will advise the family that the application of the lower payment standard will be deferred until the second regular reexamination following the effective date of the decrease in the payment standard.

**Step 3:** At the second regular reexamination following the decrease in the payment standard, the lower payment standard will be used to calculate the monthly housing assistance payment for the family unless the PHA has subsequently increased the payment standard, in which case the payment standard will be determined in accordance with procedures for increases in payment standards described below.

### ***Increases***

If the payment standard is increased during the term of the HAP contract, the increased payment standard will be used to calculate the monthly housing assistance payment for the family beginning on the effective date of the family's first regular reexamination on or after the effective date of the increase in the payment standard. Families requiring or requesting interim reexaminations will not have their HAP payments calculated using the higher payment standard until their next annual reexamination [HCV GB, p. 7-8].

### ***Changes in Family Unit Size***

Irrespective of any increase or decrease in the payment standard, if the family unit size increases or decreases during the HAP contract term, the new family unit size must be used to determine the payment standard for the family beginning at the family's first regular reexamination following the change in family unit size.

### **Reasonable Accommodation**

If a family requires a higher payment standard as a reasonable accommodation for a family member who is a person with disabilities, the PHA is allowed to establish a higher payment standard for the family within the basic range.

## **6-III.D. APPLYING UTILITY ALLOWANCES [24 CFR 982.517]**

### **Overview**

A PHA-established utility allowance schedule is used in determining family share and PHA subsidy. A family's utility allowance is determined by the size of dwelling unit leased by a family or the voucher unit size for which the family qualifies using PHA subsidy standards, whichever is the lowest of the two [FR Notice 06/25/14]. See Chapter 5 for information on the PHA's subsidy standards.

For policies on establishing and updating utility allowances, see Chapter 16.

### **Reasonable Accommodation**

HCV program regulations require a PHA to approve a utility allowance amount higher than shown on the PHA's schedule if a higher allowance is needed as a reasonable accommodation for a family member with a disability. For example, if a family member with a disability requires such an accommodation, the PHA will approve an allowance for air-conditioning, even if the PHA has determined that an allowance for air-conditioning generally is not needed.

The family must request the higher allowance and provide the PHA with an explanation of the need for the reasonable accommodation and information about the amount of additional allowance required [HCV GB, p. 18-8].

### **Utility Allowance Revisions**

At reexamination, the PHA must use the PHA current utility allowance schedule [24 CFR 982.517(d)(2)].

#### **PHA Policy**

Revised utility allowances will be applied to a family's rent and subsidy calculations at the first annual reexamination that is effective after the allowance is adopted.

## **6-III.E. PRORATED ASSISTANCE FOR MIXED FAMILIES [24 CFR 5.520]**

HUD regulations prohibit assistance to ineligible family members. A *mixed family* is one that includes at least one U.S. citizen or eligible immigrant and any number of ineligible family members. The PHA must prorate the assistance provided to a mixed family. The PHA will first determine assistance as if all family members were eligible and then prorate the assistance based upon the percentage of family members that actually are eligible. For example, if the PHA subsidy for a family is calculated at \$500 and two of four family members are ineligible, the PHA subsidy would be reduced to \$250.

## EXHIBIT 6-1: ANNUAL INCOME INCLUSIONS

### 24 CFR 5.609

*(a) Annual income means all amounts, monetary or not, which:*

- (1) Go to, or on behalf of, the family head or spouse (even if temporarily absent) or to any other family member; or
  - (2) Are anticipated to be received from a source outside the family during the 12-month period following admission or annual reexamination effective date; and
  - (3) Which are not specifically excluded in paragraph (c) of this section.
- (4) Annual income also means amounts derived (during the 12-month period) from assets to which any member of the family has access.

*(b) Annual income includes, but is not limited to:*

- (1) The full amount, before any payroll deductions, of wages and salaries, overtime pay, commissions, fees, tips and bonuses, and other compensation for personal services;
- (2) The net income from the operation of a business or profession. Expenditures for business expansion or amortization of capital indebtedness shall not be used as deductions in determining net income. An allowance for depreciation of assets used in a business or profession may be deducted, based on straight line depreciation, as provided in Internal Revenue Service regulations. Any withdrawal of cash or assets from the operation of a business or profession will be included in income, except to the extent the withdrawal is reimbursement of cash or assets invested in the operation by the family;
- (3) Interest, dividends, and other net income of any kind from real or personal property. Expenditures for amortization of capital indebtedness shall not be used as deductions in determining net income. An allowance for depreciation is permitted only as authorized in paragraph (b)(2) of this section. Any withdrawal of cash or assets from an investment will be included in income, except to the extent the withdrawal is reimbursement of cash or assets invested by the family. Where the family has net family assets in excess of \$5,000, annual income shall include the greater of the actual income derived from all net family assets or a percentage of the value of such assets based on the current passbook savings rate, as determined by HUD;
- (4) The full amount of periodic amounts received from Social Security, annuities, insurance policies, retirement funds, pensions, disability or death benefits, and other similar types of periodic receipts, including a lump-sum amount or prospective monthly amounts for the delayed start of a periodic amount (except as provided in paragraph (c)(14) of this section);
- (5) Payments in lieu of earnings, such as unemployment and disability compensation, worker's compensation and severance pay (except as provided in paragraph (c)(3) of this section);
- (6) Welfare assistance payments.
  - (i) Welfare assistance payments made under the Temporary Assistance for Needy Families (TANF) program are included in annual income only to the extent such payments:
    - (A) Qualify as assistance under the TANF program definition at 45 CFR 260.31<sup>1</sup>; and

(B) Are not otherwise excluded under paragraph (c) of this section.

(ii) If the welfare assistance payment includes an amount specifically designated for shelter and utilities that is subject to adjustment by the welfare assistance agency in accordance with the actual cost of shelter and utilities, the amount of welfare assistance income to be included as income shall consist of:

(A) The amount of the allowance or grant exclusive of the amount specifically designated for shelter or utilities; plus

(B) The maximum amount that the welfare assistance agency could in fact allow the family for shelter and utilities. If the family's welfare assistance is ratably reduced from the standard of need by applying a percentage, the amount calculated under this paragraph shall be the amount resulting from one application of the percentage.

(7) Periodic and determinable allowances, such as alimony and child support payments, and regular contributions or gifts received from organizations or from persons not residing in the dwelling;

(8) All regular pay, special pay and allowances of a member of the Armed Forces (except as provided in paragraph (c)(7) of this section)

(9) For section 8 programs only and as provided in 24 CFR 5.612, any financial assistance, in excess of amounts received for tuition, that an individual receives under the Higher Education Act of 1965 (20 U.S.C. 1001 et seq.), from private sources, or from an institution of higher education (as defined under the Higher Education Act of 1965 (20 U.S.C. 1002)), shall be considered income to that individual, except that financial assistance described in this paragraph is not considered annual income for persons over the age of 23 with dependent children. For purposes of this paragraph, "financial assistance" does not include loan proceeds for the purpose of determining income.

### HHS DEFINITION OF "ASSISTANCE"

#### 45 CFR: GENERAL TEMPORARY ASSISTANCE FOR NEEDY FAMILIES

##### 260.31 What does the term "assistance" mean?

(a)(1) The term "assistance" includes cash, payments, vouchers, and other forms of benefits designed to meet a family's ongoing basic needs (i.e., for food, clothing, shelter, utilities, household goods, personal care items, and general incidental expenses).

(2) It includes such benefits even when they are:

- (i) Provided in the form of payments by a TANF agency, or other agency on its behalf, to individual recipients; and
- (ii) Conditioned on participation in work experience or community service (or any other work activity under 261.30 of this chapter).

(3) Except where excluded under paragraph (b) of this section, it also includes supportive services such as transportation and child care provided to families who are not employed.

(b) [The definition of "assistance"] excludes: (1) Nonrecurrent, short-term benefits that:

- (i) Are designed to deal with a specific crisis situation or episode of need;

- (ii) Are not intended to meet recurrent or ongoing needs; and
- (iii) Will not extend beyond four months.
- (2) Work subsidies (i.e., payments to employers or third parties to help cover the costs of employee wages, benefits, supervision, and training);
- (3) Supportive services such as child care and transportation provided to families who are employed;
- (4) Refundable earned income tax credits;
- (5) Contributions to, and distributions from, Individual Development Accounts;

- (6) Services such as counseling, case management, peer support, child care information and referral, transitional services, job retention, job advancement, and other employment-related services that do not provide basic income support; and
- (7) Transportation benefits provided under a Job Access or Reverse Commute project, pursuant to section 404(k) of [the Social Security] Act, to an individual who is not otherwise receiving assistance.



**EXHIBIT 6-2: ANNUAL INCOME EXCLUSIONS****24 CFR 5.609**

*(c) Annual income does not include the following:*

- (1) Income from employment of children (including foster children) under the age of 18 years;
- (2) Payments received for the care of foster children or foster adults (usually persons with disabilities, unrelated to the tenant family, who are unable to live alone);
- (3) Lump-sum additions to family assets, such as inheritances, insurance payments (including payments under health and accident insurance and worker's compensation), capital gains and settlement for personal or property losses (except as provided in paragraph (b)(5) of this section);
- (4) Amounts received by the family that are specifically for, or in reimbursement of, the cost of medical expenses for any family member;
- (5) Income of a live-in aide, as defined in Sec. 5.403;
- (6) Subject to paragraph (b)(9) of this section, the full amount of student financial assistance paid directly to the student or to the educational institution;
- (7) The special pay to a family member serving in the Armed Forces who is exposed to hostile fire;
- (8) (i) Amounts received under training programs funded by HUD;
- (ii) Amounts received by a person with a disability that are disregarded for a limited time for purposes of Supplemental Security Income eligibility and benefits because they are set aside for use under a Plan to Attain Self-Sufficiency (PASS);
- (iii) Amounts received by a participant in other publicly assisted programs which are specifically for or in reimbursement of out-of-pocket expenses incurred (special equipment, clothing, transportation, child care, etc.) and which are made solely to allow participation in a specific program;
- (iv) Amounts received under a resident service stipend. A resident service stipend is a modest amount (not to exceed \$200 per month) received by a resident for performing a service for the PHA or owner, on a part-time basis, that enhances the quality of life in the development. Such services may include, but are not limited to, fire patrol, hall monitoring, lawn maintenance, resident initiatives coordination, and serving as a member of the PHA's governing board. No resident may receive more than one such stipend during the same period of time;
- (v) Incremental earnings and benefits resulting to any family member from participation in qualifying State or local employment training programs (including training programs not affiliated with a local government) and training of a family member as resident management staff. Amounts excluded by this provision must be received under employment training programs with clearly defined goals and objectives, and are excluded only for the period during which the family member participates in the employment training program;
- (9) Temporary, nonrecurring or sporadic income (including gifts);
- (10) Reparation payments paid by a foreign government pursuant to claims filed under the laws of that government by persons who were persecuted during the Nazi era;
- (11) Earnings in excess of \$480 for each full-time student 18 years old or older (excluding the head of household and spouse);
- (12) Adoption assistance payments in excess of \$480 per adopted child;
- (13) [Reserved]
- (14) Deferred periodic amounts from supplemental security income and social security benefits that are received in a lump sum amount or in prospective monthly amounts, or any deferred Department of Veterans Affairs disability benefits that are received in a lump sum amount or prospective monthly amounts.
- (15) Amounts received by the family in the form of refunds or rebates under State or local law for property taxes paid on the dwelling unit;
- (16) Amounts paid by a State agency to a family with a member who has a developmental disability and is living at home to offset the cost of services and equipment needed to keep the developmentally disabled family member at home; or
- (17) Amounts specifically excluded by any other Federal statute from consideration as income for purposes of determining eligibility or benefits under a category of assistance programs that includes assistance under any program to which the exclusions set forth in 24 CFR 5.609(c) apply. A notice will be published in the Federal Register and distributed to PHAs and housing owners identifying the benefits that qualify for this exclusion. Updates will be published and distributed when necessary. [See Section 6-I.M. for a list of benefits that qualify for this exclusion.]

<b>EXHIBIT 6-3: TREATMENT OF FAMILY ASSETS</b>
--

**24 CFR 5.603(b) Net Family Assets**

(1) Net cash value after deducting reasonable costs that would be incurred in disposing of real property, savings, stocks, bonds, and other forms of capital investment, excluding interests in Indian trust land and excluding equity accounts in HUD homeownership programs. The value of necessary items of personal property such as furniture and automobiles shall be excluded.

(2) In cases where a trust fund has been established and the trust is not revocable by, or under the control of, any member of the family or household, the value of the trust fund will not be considered an asset so long as the fund continues to be held in trust. Any income distributed from the trust fund shall be counted when determining annual income under Sec. 5.609.

(3) In determining net family assets, PHAs or owners, as applicable, shall include the value of any business or family assets disposed of by an applicant or tenant for less than fair market value (including a disposition in trust, but not in a foreclosure or bankruptcy sale) during the two years preceding the date of application for the program or reexamination, as applicable, in excess of the consideration received therefor. In the case of a disposition as part of a separation or divorce settlement, the disposition will not be considered to be for less than fair market value if the applicant or tenant receives important consideration not measurable in dollar terms.

(4) For purposes of determining annual income under Sec. 5.609, the term "net family assets" does not include the value of a home currently being purchased with assistance under part 982, subpart M of this title. This exclusion is limited to the first 10 years after the purchase date of the home.

<b>EXHIBIT 6-4: EARNED INCOME DISALLOWANCE FOR PERSONS WITH DISABILITIES</b>
--

**24 CFR 5.617 Self-sufficiency incentives for persons with disabilities—Disallowance of increase in annual income.**

*(a) Applicable programs.* The disallowance of increase in annual income provided by this section is applicable only to the following programs: HOME Investment Partnerships Program (24 CFR part 92); Housing Opportunities for Persons with AIDS (24 CFR part 574); Supportive Housing Program (24 CFR part 583); and the Housing Choice Voucher Program (24 CFR part 982).

*(b) Definitions.* The following definitions apply for purposes of this section.

*Disallowance.* Exclusion from annual income.

*Previously unemployed* includes a person with disabilities who has earned, in the twelve months previous to employment, no more than would be received for 10 hours of work per week for 50 weeks at the established minimum wage.

*Qualified family.* A family residing in housing assisted under one of the programs listed in paragraph (a) of this section or receiving tenant-based rental assistance under one of the programs listed in paragraph (a) of this section.

(1) Whose annual income increases as a result of employment of a family member who is a person with disabilities and who was previously unemployed for one or more years prior to employment;

(2) Whose annual income increases as a result of increased earnings by a family member who is a person with disabilities during participation in any economic self-sufficiency or other job training program; or

(3) Whose annual income increases, as a result of new employment or increased earnings of a family member who is a person with disabilities, during or within six months after receiving assistance, benefits or services under any state program for temporary assistance for needy families funded under Part A of Title IV of the Social Security Act, as determined by the responsible entity in consultation with the local agencies administering temporary assistance for needy families (TANF) and Welfare-to-Work (WTW) programs. The TANF program is not limited to monthly income maintenance, but also includes such benefits and services as one-time payments, wage subsidies and transportation assistance-- provided that the total amount over a six-month period is at least \$500.

*(c) Disallowance of increase in annual income—*

(1) Initial twelve month exclusion. During the cumulative twelve month period beginning on the date a member who is a person with disabilities of a qualified family is first employed or the family first experiences an increase in annual income attributable to employment, the responsible entity must exclude from annual income (as defined in the regulations governing the applicable program listed in paragraph (a) of this section) of a qualified family any increase in income of the family member who is a person with disabilities as a result of employment over prior income of that family member.

(2) Second twelve month exclusion and phase-in. During the second cumulative twelve month period after the date a member who is a person with disabilities of a qualified family is first employed or the family first experiences an increase in annual income attributable to employment, the responsible entity must exclude from annual income of a qualified family fifty percent of any increase in income of such family member as a result of employment over income of that family member prior to the beginning of such employment.

(3) Maximum two year disallowance. The disallowance of increased income of an individual family member who is a person with disabilities as provided in paragraph (c)(1) or (c)(2) is limited to a lifetime 24 month period. The disallowance only applies for a maximum of twelve months for disallowance under paragraph (c)(1) and a maximum of twelve months for disallowance under paragraph (c)(2), during the 24 month period starting from the initial exclusion under paragraph (c)(1) of this section.

*(d) Inapplicability to admission.* The disallowance of increases in income as a result of employment of persons with disabilities under this section does not apply for purposes of admission to the program (including the determination of income eligibility or any income targeting that may be applicable).

## EXHIBIT 6-5: THE EFFECT OF WELFARE BENEFIT REDUCTION

### 24 CFR 5.615

#### **Public housing program and Section 8 tenant-based assistance program: How welfare benefit reduction affects family income.**

**(a) Applicability.** This section applies to covered families who reside in public housing (part 960 of this title) or receive Section 8 tenant-based assistance (part 982 of this title).

**(b) Definitions.** The following definitions apply for purposes of this section:

*Covered families.* Families who receive welfare assistance or other public assistance benefits ("welfare benefits") from a State or other public agency ("welfare agency") under a program for which Federal, State, or local law requires that a member of the family must participate in an economic self-sufficiency program as a condition for such assistance.

*Economic self-sufficiency program.* See definition at Sec. 5.603.

*Imputed welfare income.* The amount of annual income not actually received by a family, as a result of a specified welfare benefit reduction, that is nonetheless included in the family's annual income for purposes of determining rent.

*Specified welfare benefit reduction.*

- (1) A reduction of welfare benefits by the welfare agency, in whole or in part, for a family member, as determined by the welfare agency, because of fraud by a family member in connection with the welfare program; or because of welfare agency sanction against a family member for noncompliance with a welfare agency requirement to participate in an economic self-sufficiency program.
- (2) "Specified welfare benefit reduction" does not include a reduction or termination of welfare benefits by the welfare agency:
  - (i) at expiration of a lifetime or other time limit on the payment of welfare benefits;
  - (ii) because a family member is not able to obtain employment, even though the family member has complied with welfare agency economic self-sufficiency or work activities requirements; or
  - (iii) because a family member has not complied with other welfare agency requirements.

**(c) Imputed welfare income.**

- (1) A family's annual income includes the amount of imputed welfare income (because of a specified welfare benefits reduction, as specified in notice to the PHA by the welfare agency), plus the total amount of other annual income as determined in accordance with Sec. 5.609.
- (2) At the request of the PHA, the welfare agency will inform the PHA in writing of the amount and term of any specified welfare benefit reduction for a family member, and the reason for such reduction, and will also inform the PHA of any subsequent changes in the term or amount of such specified welfare benefit reduction. The PHA will use this information to determine the amount of imputed welfare income for a family.
- (3) A family's annual income includes imputed welfare income in family annual income, as determined at the PHA's interim or regular reexamination of family income and composition, during the term of the welfare benefits reduction (as specified in information provided to the PHA by the welfare agency).
- (4) The amount of the imputed welfare income is offset by the amount of additional income a family receives that commences after the time the sanction was imposed. When such additional income from other sources is at least equal to the imputed
- (5) The PHA may not include imputed welfare income in annual income if the family was not an assisted resident at the time of sanction.

**(d) Review of PHA decision.**

- (1) Public housing. If a public housing tenant claims that the PHA has not correctly calculated the amount of imputed welfare income in accordance with HUD requirements, and if the PHA denies the family's request to modify such amount, the PHA shall give the tenant written notice of such denial, with a brief explanation of the basis for the PHA determination of the amount of imputed welfare income. The PHA notice shall also state that if the tenant does not agree with the PHA determination, the tenant may request a grievance hearing in accordance with part 966, subpart B of this title to review the PHA determination. The tenant is not required to pay an escrow deposit pursuant to Sec. 966.55(e) for the portion of tenant rent attributable to the imputed welfare income in order to obtain a grievance hearing on the PHA determination.
- (2) Section 8 participant. A participant in the Section 8 tenant-based assistance program may request an informal hearing, in accordance with Sec. 982.555 of this title, to review the PHA determination of the amount of imputed welfare income that must be included in the family's annual income in accordance with this section. If the family claims that such amount is not correctly calculated in accordance with HUD requirements, and if the PHA denies the family's request to modify such amount, the PHA shall give the family written notice of such denial, with a brief explanation of the basis for the PHA determination of the amount of imputed welfare income. Such notice shall also state that if the family does not agree with the PHA determination, the family may request an informal hearing on the determination under the PHA hearing procedure.

*(e) PHA relation with welfare agency.*

(1) The PHA must ask welfare agencies to inform the PHA of any specified welfare benefits reduction for a family member, the reason for such reduction, the term of any such reduction, and any subsequent welfare agency determination affecting the amount or term of a specified welfare benefits reduction. If the welfare agency determines a specified welfare benefits reduction for a family member, and gives the PHA written notice of such reduction, the family's annual incomes shall include the imputed welfare income because of the specified welfare benefits reduction.

(2) The PHA is responsible for determining the amount of imputed welfare income that is included in the family's annual income as a result of a specified welfare benefits reduction as determined by the welfare agency, and specified in the notice by the welfare agency to the PHA. However, the PHA is not responsible for determining whether a reduction of welfare benefits by the welfare agency was correctly determined by the welfare agency in accordance with welfare program requirements and procedures, nor for providing the opportunity for review or hearing on such welfare agency determinations.

(3) Such welfare agency determinations are the responsibility of the welfare agency, and the family may seek appeal of such determinations through the welfare agency's normal due process procedures. The PHA shall be entitled to rely on the welfare agency notice to the PHA of the welfare agency's determination of a specified welfare benefits reduction.

## **CHAPTER 7: VERIFICATION**

[24 CFR 982.516, 24 CFR 982.551, 24 CFR 5.230, Notice PIH 2010-19]

### **INTRODUCTION**

The PHA must verify all information that is used to establish the family's eligibility and level of assistance and is required to obtain written authorization from the family in order to collect the information. Applicants and program participants must cooperate with the verification process as a condition of receiving assistance. The PHA must not pass on the cost of verification to the family.

The PHA will follow the verification guidance provided by HUD in Notice PIH 2010-19 and any subsequent guidance issued by HUD. This chapter summarizes those requirements and provides supplementary PHA policies.

Part I describes the general verification process. Part II provides more detailed requirements related to family information. Part III provides information on income and assets, and Part IV covers mandatory deductions.

Verification policies, rules and procedures will be modified as needed to accommodate persons with disabilities. All information obtained through the verification process will be handled in accordance with the records management policies of the PHA.

### **PART I: GENERAL VERIFICATION REQUIREMENTS**

#### **7-I.A. FAMILY CONSENT TO RELEASE OF INFORMATION [24 CFR 982.516 AND 982.551, 24 CFR 5.230]**

The family must supply any information that the PHA or HUD determines is necessary to the administration of the program and must consent to PHA verification of that information [24 CFR 982.551].

##### **Consent Forms**

It is required that all adult applicants and participants sign form HUD-9886, Authorization for Release of Information. The purpose of form HUD-9886 is to facilitate automated data collection and computer matching from specific sources and provides the family's consent only for the specific purposes listed on the form. HUD and the PHA may collect information from State Wage Information Collection Agencies (SWICAs) and current and former employers of adult family members. Only HUD is authorized to collect information directly from the Internal Revenue Service (IRS) and the Social Security Administration (SSA). Adult family members must sign other consent forms as needed to collect information relevant to the family's eligibility and level of assistance.

##### **Penalties for Failing to Consent [24 CFR 5.232]**

If any family member who is required to sign a consent form fails to do so, the PHA will deny admission to applicants and terminate assistance of participants. The family may request an informal review (applicants) or informal hearing (participants) in accordance with PHA procedures.

#### **7-I.B. OVERVIEW OF VERIFICATION REQUIREMENTS**

##### **HUD's Verification Hierarchy [Notice PIH 2010-19]**

HUD mandates the use of the EIV system and offers administrative guidance on the use of other methods to verify family information and specifies the circumstances in which each method will be used. In general HUD requires the PHA to use the most reliable form of verification that is available and to document the reasons when the PHA uses a lesser form of verification.

### PHA Policy

In order of priority, the forms of verification that the PHA will use are:

- Up-front Income Verification (UIV) using HUD's Enterprise Income Verification (EIV) system
- Up-front Income Verification (UIV) using a non-HUD system
- Written Third-Party Verification (may be provided by applicant or participant)
- Written Third-party Verification Form
- Oral Third-party Verification
- Self-Certification

Each of the verification methods is discussed in subsequent sections below.

### **Requirements for Acceptable Documents**

#### PHA Policy

Any documents used for verification must be the original (not photocopies) and generally must be dated within 90 days of the date they are provided to the PHA. The documents must not be damaged, altered or in any way illegible.

Print-outs from Web pages are considered original documents.

The PHA staff member who views the original document must make a photocopy.

Any family self-certifications must be made in a format acceptable to the PHA and must be signed in the presence of a PHA notary public.

### **File Documentation**

The PHA must document in the file how the figures used in income and rent calculations were determined. All verification attempts, information obtained, and decisions reached during the verification process will be recorded in the family's file in sufficient detail to demonstrate that the PHA has followed all of the verification policies set forth in this plan. The record should be sufficient to enable a staff member or HUD reviewer to understand the process followed and conclusions reached.

#### PHA Policy

The PHA will document, in the family file, the following:

- Reported family annual income
- Value of assets
- Expenses related to deductions from annual income
- Other factors influencing adjusted income

When the PHA is unable to obtain third-party verification, the PHA will document in the family file the reason that third-party verification was not available [24 CFR 982.516(a)(2); Notice PIH 2010-19].

### **7-I.C. UP-FRONT INCOME VERIFICATION (UIV)**

Up-front income verification (UIV) refers to the PHA's use of the verification tools available from independent sources that maintain computerized information about earnings and benefits. UIV will be used to the extent that these systems are available to the PHA.

There may be legitimate differences between the information provided by the family and UIV-generated information. If the family disputes the accuracy of UIV data, no adverse action can be taken until the PHA has independently verified the UIV information and the family has been granted an opportunity to contest any adverse findings through the informal review/hearing process of the PHA.

See Chapter 6 for the PHA's policy on the use of UIV/EIV to project annual income.

### **Upfront Income Verification Using HUD's Enterprise Income Verification (EIV) System (Mandatory)**

PHAs must use HUD's EIV system in its entirety as a third-party source to verify tenant employment and income information during mandatory reexaminations or recertifications of family composition and income in accordance with 24 CFR 5.236 and administrative guidance issued by HUD. The EIV system contains data showing earned income, unemployment benefits, social security benefits, and SSI benefits for participant families. The following policies apply to the use of HUD's EIV system.

#### ***EIV Income Reports***

The data shown on income reports is updated quarterly. Data may be between 3 and 6 months old at the time reports are generated.

##### PHA Policy

The PHA will obtain income reports for annual reexaminations on a monthly basis. Reports will be generated as part of the regular reexamination process.

Income reports will be compared to family-provided information as part of the annual reexamination process. Income reports may be used in the calculation of annual income, as described in Chapter 6-I.C.

Income reports may also be used to meet the regulatory requirement for third party verification, as described above. Policies for resolving discrepancies between income reports and family-provided information will be resolved as described in Chapter 6-I.C. and in this chapter.

Income reports will be used in interim reexaminations to identify any discrepancies between reported income and income shown in the EIV system, and as necessary to verify and calculate earned income, unemployment benefits, Social Security and/or SSI benefits. EIV will also be used to verify that families claiming zero income are not receiving income from any of these sources.

Income reports will be retained in participant files with the applicable annual or interim reexamination documents.

When the PHA determines through income reports and third-party verification that a family has concealed or under-reported income, corrective action will be taken pursuant to the policies in Chapter 14, Program Integrity.

#### ***EIV Identity Verification***

The EIV system verifies tenant identities against SSA records. These records are compared to PIC data for a match on social security number, name, and date of birth.

PHAs are required to use EIV's *Identity Verification Report* on a monthly basis to improve the availability of income information in EIV [Notice PIH 2012-10].

When identity verification for a participant fails, a message will be displayed within the EIV system and no income information will be displayed.

##### PHA Policy

The PHA will identify participants whose identity verification has failed by reviewing EIV's *Identity Verification Report* on a monthly basis.

The PHA will attempt to resolve PIC/SSA discrepancies by obtaining appropriate documentation from the participant. When the PHA determines that discrepancies exist due to PHA errors such as spelling errors or incorrect birth dates, the errors will be corrected promptly.



## **Upfront Income Verification Using Non-HUD Systems (Optional)**

In addition to mandatory use of the EIV system, HUD encourages PHAs to utilize other upfront verification sources.

### PHA Policy

The PHA will inform all applicants and participants of its use of the following UIV resources during the admission and reexamination process:

- HUD's EIV system
- The Work Number
- Any other computer matching opportunities with federal, state and local government agencies

## **7-I.D. THIRD-PARTY WRITTEN AND ORAL VERIFICATION**

HUD's current verification hierarchy defines two types of written third-party verification. The more preferable form, "written third-party verification," consists of an original document generated by a third-party source, which may be received directly from a third-party source or provided to the PHA by the family. If written third-party verification is not available, the PHA must attempt to obtain a "written third-party verification form." This is a standardized form used to collect information from a third party.

### **Written Third-Party Verification [Notice PIH 2010-19]**

Written third-party verification documents must be original and authentic and may be supplied by the family or received from a third-party source.

Examples of acceptable tenant-provided documents include, but are not limited to: pay stubs, payroll summary reports, employer notice or letters of hire and termination, SSA benefit verification letters, bank statements, child support payment stubs, welfare benefit letters and/or printouts, and unemployment monetary benefit notices.

The PHA is required to obtain, at minimum, four current and consecutive pay stubs for determining annual income from wages.

The PHA may reject documentation provided by the family if the document is not an original, if the document appears to be forged, or if the document is altered, mutilated, or illegible.

### PHA Policy

Third-party documents provided by the family must be dated within 90 days of the PHA request date.

If the PHA determines that third-party documents provided by the family are not acceptable, the PHA will explain the reason to the family and request additional documentation.

As verification of earned income, the PHA will require the family to provide the four most current, consecutive pay stubs.

### **Written Third-Party Verification Form**

When upfront verification is not available and the family is unable to provide written third-party documents, the PHA must request a written third-party verification form. HUD's position is that this traditional third-party verification method presents administrative burdens and risks which may be reduced through the use of family-provided third-party documents.

PHAs may mail, fax, or e-mail third-party written verification form requests to third-party sources.

### PHA Policy

The PHA will send third-party verification forms directly to the third party.

Third-party verification forms will be sent when third-party verification documents are unavailable or are rejected by the PHA.

### **Oral Third-Party Verification [Notice PIH 2010-19]**

For third-party oral verification, PHAs contact sources, identified by UIV techniques or by the family, by telephone or in person.

Oral third-party verification is mandatory if neither form of written third-party verification is available. Third-party oral verification may be used when requests for written third-party verification forms have not been returned within a reasonable time—e.g., 10 business days.

PHAs should document in the file the date of the telephone call or visit, the name of the person contacted, the telephone number, as well as the information confirmed.

#### PHA Policy

In collecting third-party oral verification, PHA staff will record in the family's file the name and title of the person contacted, the date of the conversation (or attempt), the telephone number used, and the facts provided.

When any source responds verbally to the initial written request for verification the PHA will accept the verbal response as oral verification but will also request that the source complete and return any verification forms that were provided.

### **When Third-Party Verification is Not Required [Notice PIH 2010-19]**

Third-party verification may not be available in all situations. HUD has acknowledged that it may not be cost-effective or reasonable to obtain third-party verification of income, assets, or expenses when these items would have a minimal impact on the family's total tenant payment.

#### ***Primary Documents***

Third-party verification is not required when legal documents are the primary source, such as a birth certificate or other legal documentation of birth.

#### ***Imputed Assets***

HUD permits PHAs to accept a self-certification from a family as verification of assets disposed of for less than fair market value [HCV GB, p. 5-28].

#### PHA Policy

The PHA will accept a self-certification from a family as verification of assets disposed of for less than fair market value.

### **7-I.E. SELF-CERTIFICATION**

Self-certification, or "tenant declaration," is used as a last resort when the PHA is unable to obtain third-party verification.

When the PHA relies on a tenant declaration for verification of income, assets, or expenses, the family's file must be documented to explain why third-party verification was not available.

#### PHA Policy

When information cannot be verified by a third party or by review of documents, family members will be required to submit self-certifications attesting to the accuracy of the information they have provided to the PHA.

The PHA may require a family to certify that a family member does not receive a particular type of income or benefit.

The self-certification must be made in a format acceptable to the PHA and must be signed by the family member whose information or status is being verified. All self-certifications must be notarized.

## PART II: VERIFYING FAMILY INFORMATION

### 7-II.A. VERIFICATION OF LEGAL IDENTITY

#### PHA Policy

The PHA will require families to furnish verification of legal identity for each household member.

Verification of Legal Identity for Adults	Verification of Legal Identity for Children
Certificate of birth, naturalization papers Church issued baptismal certificate Current, valid driver's license or Department of Motor Vehicles identification card U.S. military discharge (DD 214) Current U.S. passport Current employer identification card	Certificate of birth Adoption papers Custody agreement Health and Human Services ID Certified school records

If a document submitted by a family is illegible for any reason or otherwise questionable, more than one of these documents may be required.

If none of these documents can be provided and at the PHA's discretion, a third party who knows the person may attest to the person's identity. The certification must be provided in a format acceptable to the PHA and be notarized.

Legal identity will be verified for all applicants at the time of eligibility determination and in cases where the PHA has reason to doubt the identity of a person representing him or herself to be a participant.

### 7-II.B. SOCIAL SECURITY NUMBERS [24 CFR 5.216, Notice PIH 2012-10]

The family must provide documentation of a valid social security number (SSN) for each member of the household, with the exception of individuals who do not contend eligible immigration status. Exemptions also include, existing program participants who were at least 62 years of age as of January 31, 2010, and had not previously disclosed an SSN.

Note that an individual who previously declared to have eligible immigration status may not change his or her declaration for the purpose of avoiding compliance with the SSN disclosure and documentation requirements or penalties associated with noncompliance with these requirements. Nor may the head of household opt to remove a household member from the family composition for this purpose.

The PHA must accept the following documentation as acceptable evidence of the social security number:

- An original SSN card issued by the Social Security Administration (SSA)
- An original SSA-issued document, which contains the name and SSN of the individual
- An original document issued by a federal, state, or local government agency, which contains the name and SSN of the individual

The PHA may only reject documentation of an SSN provided by an applicant or participant if the document is not an original document or if the original document has been altered, mutilated, is illegible, or appears to be forged.

#### PHA Policy

The PHA will explain to the applicant or participant the reasons the document is not acceptable and request that the individual obtain and submit acceptable documentation of the SSN to the PHA within 90 days.

Applicants who are otherwise eligible but do not provide documentation of SSNs for each household member may retain their place on the waiting list, but may not become participants until the requirements are met.

The PHA must grant one additional 90-day extension if it determines that the applicant's failure to comply was due to circumstances that were beyond the applicant's control and could not have been reasonably foreseen.

PHA Policy

The PHA will grant one additional 90-day extension if needed for reasons beyond the participant's control such as delayed processing of the SSN application by the SSA, natural disaster, fire, death in the family, or other emergency. If the individual fails to comply with SSN disclosure and documentation requirements upon expiration of the provided time period, the PHA will terminate the individual's assistance.

If a child under 6 was added within the 6 months prior to voucher issuance, the applicant may become a participant as long as documentation is provided within 90 calendar days of the effective date of the HAP contract. The PHA must grant one 90 day extension if the PHA determines failure to comply was due to circumstances that could not reasonably have been foreseen and are outside of the applicant's control. If the applicant fails to produce documentation within the required time period, the PHA must terminate the HAP contract.

When a participant requests to add a new household member who is at least 6 years of age, or who is under the age of 6 and has an SSN, the participant must provide the complete and accurate SSN assigned to each new member at the time of reexamination or recertification, in addition to the documentation required to verify it.

The PHA may not add the new household member until such documentation is provided.

When a participant requests to add a new household member who is under the age of 6 and has not been assigned an SSN, the participant must provide the SSN assigned to each new child and the required documentation within 90 calendar days of the child being added to the household. A 90-day extension will be granted if the PHA determines that the participant's failure to comply was due to unforeseen circumstances and was outside of the participant's control. During the period the PHA is awaiting documentation of the SSN, the child will be counted as part of the assisted household.

PHA Policy

The PHA will grant one additional 90-day extension if needed for reasons beyond the participant's control such as delayed processing of the SSN application by the SSA, natural disaster, fire, death in the family, or other emergency.

Social security numbers must be verified only once during continuously-assisted occupancy.

Once the individual's verification status is classified as "verified," the PHA may, at its discretion, remove and destroy copies of documentation accepted as evidence of social security numbers. The retention of the EIV

Summary Report or Income Report is adequate documentation of an individual's SSN.

**7-II.C. DOCUMENTATION OF AGE**

A birth certificate or other official record of birth is the preferred form of age verification for all family members. For elderly family members an original document that provides evidence of the receipt of social security retirement benefits is acceptable.

PHA Policy

If an official record of birth cannot be provided, the PHA will require the family to submit other documents that support the reported age of the family member and to provide a self-certification.

## **7-II.D. FAMILY RELATIONSHIPS**

Applicants and program participants are required to identify the relationship of each household member to the head of household. Definitions of the primary household relationships are provided in the Eligibility chapter.

### PHA Policy

Family relationships are verified only to the extent necessary to determine a family's eligibility and level of assistance. Certification by the head of household normally is sufficient verification of family relationships.

## **Marriage**

### PHA Policy

Certification by the head of household is normally sufficient verification. If the PHA has reasonable doubts about a marital relationship, the PHA will require the family to document the marriage.

A marriage certificate generally is required to verify that a couple is married.

In the case of a common law marriage, the couple must demonstrate that they hold themselves to be married (e.g., by telling the community they are married, calling each other husband and wife, using the same last name, filing joint income tax returns).

## **Separation or Divorce**

### PHA Policy

Certification by the head of household is normally sufficient verification. If the PHA has reasonable doubts about a separation or divorce, the PHA will require the family to provide documentation of the divorce or separation.

A certified copy of a divorce decree, signed by a court officer, is required to document that a couple is divorced.

A copy of a court-ordered maintenance or other court record is required to document a separation. If no court document is available, documentation from a community-based agency will be accepted.

## **Absence of Adult Member**

### PHA Policy

If an adult member who was formerly a member of the household is reported to be permanently absent, the family must provide evidence to support that the person is no longer a member of the family (e.g., documentation of another address at which the person resides such as a lease or utility bill).

## **Foster Children and Foster Adults**

### PHA Policy

Third-party verification from the state or local government agency responsible for the placement of the individual with the family is required.

## **7-II.E. VERIFICATION OF STUDENT STATUS**

### **General Requirements**

#### PHA Policy

The PHA requires families to provide information about the student status of all students who are 18 years of age or older. This information will be verified only if:

- The family reports full-time student status for an adult other than the head, spouse, or cohead.
- The family reports child care expenses to enable a family member to further his or her education.

- The family includes a student enrolled in an *institution of higher education*.

### **Restrictions on Assistance to Students Enrolled in Institutions of Higher Education**

This section applies only to students who are seeking assistance on their own, separately from their parents. It does not apply to students residing with parents who are seeking or receiving HCV assistance.

#### PHA Policy

In accordance with the verification hierarchy described in section 7-1.B, the PHA will determine whether the student is exempt from the restrictions in 24 CFR 5.612 by verifying any one of the following exemption criteria:

- The student is enrolled at an educational institution that does not meet the definition of *institution of higher education* in the Higher Education Act of 1965 (see section Exhibit 3-2).
- The student is at least 24 years old.
- The student is a veteran, as defined in section 3-II.E.
- The student is married.
- The student has at least one dependent child, as defined in section 3-II.E.
- The student is a person with disabilities, as defined in section 3-II.E, and was receiving assistance prior to November 30, 2005.

If the PHA cannot verify at least one of these exemption criteria, the PHA will conclude that the student is subject to the restrictions on assistance at 24 CFR 5.612. In addition to verifying the student's income eligibility, the PHA will then proceed to verify either the student's parents' income eligibility (see section 7-III.J) or the student's independence from his/her parents (see below).

### ***Independent Student***

#### PHA Policy

The PHA will verify a student's independence from his/her parents to determine that the student's parents' income is not relevant for determining the student's eligibility by doing all of the following:

- Either reviewing and verifying previous address information to determine whether the student has established a household separate from his/her parents for at least one year or reviewing and verifying documentation relevant to determining whether the student meets the U.S. Department of Education's definition of *independent student* (see section 3-II.E)
- Reviewing prior year income tax returns to verify whether a parent has claimed the student as a dependent
- Requesting and obtaining written certification directly from the student's parents identifying the amount of support they will be providing to the student, even if the amount of support is \$0.

### **7-ILF. DOCUMENTATION OF DISABILITY**

The PHA must verify the existence of a disability in order to allow certain income disallowances and deductions from income. The PHA is not permitted to inquire about the nature or extent of a person's disability [24 CFR 100.202(c)]. The PHA may not inquire about a person's diagnosis or details of treatment for a disability or medical condition. If the PHA receives a verification document that provides such information, the PHA will not place this information in the tenant file. Under no circumstances will the PHA request a participant's medical record(s). For more information on health care privacy laws, see the Department of Health and Human Services' website at <http://www.hhs.gov/ocr/privacy/>.

The above cited regulation does not prohibit the following inquiries, provided these inquiries are made of all applicants, whether or not they are persons with disabilities [VG, p. 24]:

- Inquiry into an applicant's ability to meet the requirements of ownership or tenancy
- Inquiry to determine whether an applicant is qualified for a dwelling available only to persons with disabilities or to persons with a particular type of disability
- Inquiry to determine whether an applicant for a dwelling is qualified for a priority available to persons with disabilities or to persons with a particular type of disability
- Inquiring whether an applicant for a dwelling is a current illegal abuser or addict of a controlled substance
- Inquiring whether an applicant has been convicted of the illegal manufacture or distribution of a controlled substance

### **Family Members Receiving SSA Disability Benefits**

Verification of the receipt of disability benefits from the Social Security Administration (SSA) is sufficient verification of disability for the purpose of qualifying for waiting list preferences (if applicable) or certain income disallowances and deductions [VG, p. 23].

#### PHA Policy

For family members claiming disability who receive disability benefits from the SSA, the PHA will attempt to obtain information about disability benefits through the HUD Enterprise Income Verification (EIV) system. If documentation from HUD's EIV System is not available, the PHA will request a current (dated within the last 60 days) SSA benefit verification letter from each family member claiming disability status. If the family is unable to provide the document(s), the PHA will ask the family to request a benefit verification letter by either calling SSA at 1-800-772-1213, or by requesting it from [www.ssa.gov](http://www.ssa.gov). Once the applicant or participant receives the benefit verification letter they will be required to provide it to the PHA.

### **Family Members Not Receiving SSA Disability Benefits**

Receipt of veteran's disability benefits, worker's compensation, or other non-SSA benefits based on the individual's claimed disability are not sufficient verification that the individual meets HUD's definition of disability in 24 CFR 5.403.

#### PHA Policy

For family members claiming disability who do not receive disability benefits from the SSA, a knowledgeable professional must provide third-party verification that the family member meets the HUD definition of disability. See the Eligibility chapter for the HUD definition of disability. The knowledgeable professional will verify whether the family member does or does not meet the HUD definition.

## **7-II.G. CITIZENSHIP OR ELIGIBLE IMMIGRATION STATUS [24 CFR 5.508]**

### **Overview**

Housing assistance is not available to persons who are not citizens, nationals, or eligible immigrants. Prorated assistance is provided for "mixed families" containing both eligible and ineligible persons. A detailed discussion of eligibility requirements is in the Eligibility chapter. This verifications chapter discusses HUD and PHA verification requirements related to citizenship status.

The family must provide a certification that identifies each family member as a U.S. citizen, a U.S. national, an eligible noncitizen or an ineligible noncitizen and submit the documents discussed below for each family member. Once eligibility to receive assistance has been verified for an individual it need not be collected or verified again during continuously-assisted occupancy. [24 CFR 5.508(g)(5)]

### **U.S. Citizens and Nationals**

HUD requires a declaration for each family member who claims to be a U.S. citizen or national. The declaration must be signed personally by any family member 18 or older and by a guardian for minors.

The PHA may request verification of the declaration by requiring presentation of a birth certificate, United States passport or other appropriate documentation.

PHA Policy

Family members who claim U.S. citizenship or national status will not be required to provide additional documentation unless the PHA receives information indicating that an individual's declaration may not be accurate.

**Eligible Immigrants**

***Documents Required***

All family members claiming eligible immigration status must declare their status in the same manner as U.S. citizens and nationals.

The documentation required for eligible noncitizens varies depending upon factors such as the date the person entered the U.S., the conditions under which eligible immigration status has been granted, age, and the date on which the family began receiving HUD-funded assistance. Exhibit 7-1 at the end of this chapter summarizes documents family members must provide.

***PHA Verification*** [HCV GB, pp. 5-3 and 5-7]

For family members age 62 or older who claim to be eligible immigrants, proof of age is required in the manner described in 7-II.C. of this plan. No further verification of eligible immigration status is required.

For family members under the age of 62 who claim to be eligible immigrants, the PHA must verify immigration status with the United States Citizenship and Immigration Services (USCIS).

The PHA will follow all USCIS protocols for verification of eligible immigration status.

**7-II.H. VERIFICATION OF PREFERENCE STATUS**

The PHA must verify any preferences claimed by an applicant that determined placement on the waiting list.

PHA Policy

See Chapter 4, Local Preferences for more information

**PART III: VERIFYING INCOME AND ASSETS**

Chapter 6, Part I of this plan describes in detail the types of income that are included and excluded and how assets and income from assets are handled. Any assets and income reported by the family must be verified. This part provides PHA policies that supplement the general verification procedures specified in Part I of this chapter.

**7-III.A. EARNED INCOME**

**Wages**

PHA Policy

For wages, the family must provide originals of the four most current, consecutive pay stubs.

**7-III.B. BUSINESS AND SELF EMPLOYMENT INCOME**

PHA Policy

Business owners and self-employed persons will be required to provide a statement of income and expenses and the business owner or self-employed person must certify to its accuracy.

The business owner/self-employed person will be required to submit the information requested and to certify to its accuracy at all future reexaminations.



At any reexamination the PHA may request documents that support submitted financial statements such as manifests, appointment books, cash books, or bank statements.

If a family member has been self-employed less than three (3) months, the PHA will accept the family member's certified estimate of income and schedule an interim reexamination in three (3) months. If the family member has been self-employed for three (3) to twelve (12) months the PHA will require the family to provide documentation of income and expenses for this period and use that information to project income.

### **7-III.C. PERIODIC PAYMENTS AND PAYMENTS IN LIEU OF EARNINGS**

#### **Social Security/SSI Benefits**

##### PHA Policy

To verify the SS/SSI benefits of applicants, the PHA will request a current (dated within the last 90 days) SSA benefit verification letter from each family member that receives social security benefits. If the family is unable to provide the document(s), the PHA will help the applicant request a benefit verification letter from SSA's Web site at [www.ssa.gov](http://www.ssa.gov) or ask the family to request one by calling SSA at 1-800-772-1213. Once the applicant has received the benefit verification letter they will be required to provide it to the PHA.

To verify the SS/SSI benefits of participants, the PHA will obtain information about social security/SSI benefits through the HUD EIV System, and confirm with the participant(s) that the current listed benefit amount is correct. If the participant disputes the EIV-reported benefit amount, or if benefit information is not available in HUD systems, the PHA will request a current SSA benefit verification letter from each family member that receives social security benefits. If the family is unable to provide the document(s) the PHA will help the participant request a benefit verification letter from SSA's Web site at [www.ssa.gov](http://www.ssa.gov) or ask the family to request one by calling SSA at 1-800-772-1213. Once the participant has received the benefit verification letter they will be required to provide it to the PHA.

### **7-III.D. ALIMONY OR CHILD SUPPORT**

##### PHA Policy

The methods the PHA will use to verify alimony and child support payments differ depending on whether the family declares that it receives regular payments.

If the family declares that it ***receives regular payments***, verification will be obtained in the following order of priority:

- Third-party verification form from the state or local child support enforcement agency
- Third-party verification form from the person paying the support
- Family's self-certification of amount received

**Note:** Families are not required to undertake independent enforcement action.

### **7-III.E. ASSETS AND INCOME FROM ASSETS**

#### **Assets Disposed of for Less than Fair Market Value**

The family must certify whether any assets have been disposed of for less than fair market value in the preceding two years. The PHA needs to verify only those certifications that warrant documentation [HCV GB, p. 5-28].

##### PHA Policy

The PHA will verify the value of assets disposed of only if:

The PHA does not already have a reasonable estimation of its value from previously collected information, or

The amount reported by the family in the certification appears obviously in error.

Example 1: An elderly participant reported a \$10,000 certificate of deposit at the last annual reexamination and the PHA verified this amount. Now the person reports that she has given this \$10,000 to her son. The PHA has a reasonable estimate of the value of the asset; therefore, reverification of the value of the asset is not necessary.

Example 2: A family member has disposed of its 1/4 share of real property located in a desirable area and has valued her share at approximately 5,000. Based upon market conditions, this declaration does not seem realistic. Therefore, the PHA will verify the value of this asset.

### **7-III.F. NET INCOME FROM RENTAL PROPERTY**

#### PHA Policy

The family must provide:

A current executed lease for the property that shows the rental amount or certification from the current tenant

A self-certification from the family members engaged in the rental of property providing an estimate of expenses for the coming year and the most recent IRS Form 1040 with Schedule E (Rental Income). If schedule E was not prepared, the PHA will require the family members involved in the rental of property to provide a self-certification of income and expenses for the previous year and may request documentation to support the statement including: tax statements, insurance invoices, bills for reasonable maintenance and utilities, and bank statements or amortization schedules showing monthly interest expense.

### **7-III.G. RETIREMENT ACCOUNTS**

#### PHA Policy

The PHA will accept written third-party documents supplied by the family as evidence of the status of retirement accounts.

The type of original document that will be accepted depends upon the family member's retirement status.

- *Before* retirement, the PHA will accept an original document from the entity holding the account with a date that shows it is the most recently scheduled statement for the account but in no case earlier than 6 months from the effective date of the examination.
- *Upon* retirement, the PHA will accept an original document from the entity holding the account that reflects any distributions of the account balance, any lump sums taken and any regular payments.
- *After* retirement, the PHA will accept an original document from the entity holding the account dated no earlier than 12 months before that reflects any distributions of the account balance, any lump sums taken and any regular payments.

### **7-III.H. INCOME FROM EXCLUDED SOURCES**

A detailed discussion of excluded income is provided in Chapter 6, Part I.

HUD guidance on verification of excluded income draws a distinction between income which is fully excluded and income which is only partially excluded.

For fully excluded income, the PHA is **not** required to follow the verification hierarchy, document why third-party verification is not available, or report the income on the 50058. Fully excluded income is defined as

income that is entirely excluded from the annual income determination (for example, food stamps, earned income of a minor, or foster care funds) [Notice PIH 2013-04].

PHAs may accept a family's signed application or reexamination form as self-certification of fully excluded income. They do not have to require additional documentation. However, if there is any doubt that a source of income qualifies for full exclusion, PHAs have the option of requiring additional verification.

For partially excluded income, the PHA is required to follow the verification hierarchy and all applicable regulations, and to report the income on the 50058. Partially excluded income is defined as income where only a certain portion of what is reported by the family qualifies to be excluded and the remainder is included in annual income (for example, the income of an adult full-time student, or income excluded under the earned income disallowance).

#### PHA Policy

The PHA will accept the family's self-certification as verification of fully excluded income. The PHA may request additional documentation if necessary to document the income source.

The PHA will verify the source and amount of partially excluded income as described in Part 1 of this chapter.

### **7-III.I. ZERO ANNUAL INCOME STATUS**

#### PHA Policy

The PHA will check UIV sources and/or request information from third-party sources to verify that certain forms of income such as unemployment benefits, TANF, SS, SSI, and earnings are not being received by families claiming to have zero annual income.

Families declaring zero income must undergo a re-examination every 30 days. The family is required to provide proof of assistance by methods of contribution letter, receipts, affidavit or notarized statements. The PHA will also do a "Worksheet for Income from Contribution" to determine income.

### **7-III.J. STUDENT FINANCIAL ASSISTANCE**

Any financial assistance, in excess of amounts received for tuition, that a person attending an institution of higher education receives under the Higher Education Act of 1965, from private sources, or from an institution of higher education must be considered income unless the student is over the age of 23 with dependent children or is residing with parents who are seeking or receiving HCV assistance [24 CFR 5.609(b)(9) and FR 4/10/06].

For students over the age of 23 with dependent children or students residing with parents who are seeking or receiving HCV assistance, the full amount of student financial assistance is excluded from annual income [24 CFR 5.609(c)(6)]. The full amount of student financial assistance is also excluded for students attending schools that do not qualify as institutions of higher education (as defined in Exhibit 3-2). Excluded amounts are verified only if, without verification, the PHA would not be able to determine whether or to what extent the income is to be excluded (see section 7-III.H).

#### PHA Policy

For a student subject to having a portion of his/her student financial assistance included in annual income in accordance with 24 CFR 5.609(b)(9), the PHA will request written third-party verification of both the source and the amount. Family-provided documents from the educational institution attended by the student will be requested, as well as documents generated by any other person or entity providing such assistance, as reported by the student.

In addition, the PHA will request written verification of the student's tuition amount.

If the PHA is unable to obtain third-party written verification of the requested information, the PHA will pursue other forms of verification following the verification hierarchy in section 7-I.B.

### **7-III.K. PARENTAL INCOME OF STUDENTS SUBJECT TO ELIGIBILITY RESTRICTIONS**

If a student enrolled at an institution of higher education is under the age of 24, is not a veteran, is not married, does not have a dependent child, and is not a person with disabilities receiving HCV assistance as of November 30, 2005, the income of the student's parents must be considered when determining income eligibility, unless the student is determined independent from his or her parents in accordance with PHA policy [24 CFR 5.612 and FR 4/10/06, p. 18146].

This provision does not apply to students residing with parents who are seeking or receiving HCV assistance. It is limited to students who are seeking or receiving assistance on their own, separately from their parents.

#### **PHA Policy**

If the PHA is required to determine the income eligibility of a student's parents, the PHA will request an income declaration and certification of income from the appropriate parent(s) (as determined in section 3-II.E). The PHA will send the request directly to the parents, who will be required to certify to their income under penalty of perjury. The parents will be required to submit the information directly to the PHA. The required information must be submitted (postmarked) within 10 business days of the date of the PHA's request or within any extended timeframe approved by the PHA.

The PHA reserves the right to request and review supporting documentation at any time if it questions the declaration or certification. Supporting documentation may include, but is not limited to, Internal Revenue Service (IRS) tax returns, consecutive and original pay stubs, bank statements, pension benefit statements, benefit award letters, and other official and authentic documents from a federal, state, or local agency.

## **PART IV: VERIFYING MANDATORY DEDUCTIONS**

### **7-IV.A. DEPENDENT AND ELDERLY/DISABLED HOUSEHOLD DEDUCTIONS**

The dependent and elderly/disabled family deductions require only that the PHA verify that the family members identified as dependents or elderly/disabled persons meet the statutory definitions. No further verifications are required.

#### **Dependent Deduction**

See Chapter 6 (6-II.B.) for a full discussion of this deduction. The PHA must verify that:

- Any person under the age of 18 for whom the dependent deduction is claimed is not the head, spouse, or cohead of the family and is not a foster child
- Any person age 18 or older for whom the dependent deduction is claimed is not a foster adult or live-in aide, and is a person with a disability or a full time student

#### **Elderly/Disabled Family Deduction**

See Eligibility chapter for a definition of elderly and disabled families and Chapter 6 (6-II.C.) for a discussion of the deduction. The PHA must verify that the head, spouse, or cohead is 62 years of age or older or a person with disabilities.

### **7-IV.B. MEDICAL EXPENSE DEDUCTION**

Policies related to medical expenses are found in 6-II.D. The amount of the deduction will be verified following the standard verification procedures described in Part I.

## **Amount of Expense**

### PHA Policy

Medical expenses will be verified through:

- Written third-party documents provided by the family, such as pharmacy printouts or receipts.
- The PHA will make a best effort to determine what expenses from the past are likely to continue to occur in the future. The PHA will also accept evidence of monthly payments or total payments that will be due for medical expenses during the upcoming 12 months.
- Written third-party verification forms, if the family is unable to provide acceptable documentation.

In addition, the PHA must verify that:

- The household is eligible for the deduction.
- The costs to be deducted are qualified medical expenses.
- The expenses are not paid for or reimbursed by any other source.
- Costs incurred in past years are counted only once.

## **Eligible Household**

The medical expense deduction is permitted only for households in which the head, spouse, or cohead is at least 62, or a person with disabilities. The PHA must verify that the family meets the definition of an elderly or disabled family provided in the Eligibility chapter and as described in Chapter 7 (7-IV.A.) of this plan.

## **Qualified Expenses**

To be eligible for the medical expenses deduction, the costs must qualify as medical expenses. See Chapter 6 (6-II.D.) for the PHA's policy on what counts as a medical expense.

## **Unreimbursed Expenses**

To be eligible for the medical expenses deduction, the costs must not be reimbursed by another source.

### PHA Policy

The family will be required to certify that the medical expenses are not paid or reimbursed to the family from any source. If expenses are verified through a third party, the third party must certify that the expenses are not paid or reimbursed from any other source.

## **Expenses Incurred in Past Years**

### PHA Policy

When anticipated costs are related to on-going payment of medical bills incurred in past years, the PHA will verify:

- The anticipated repayment schedule
- The amounts paid in the past, and
- Whether the amounts to be repaid have been deducted from the family's annual income in past years

## **7-IV.C. DISABILITY ASSISTANCE EXPENSES**

Policies related to disability assistance expenses are found in 6-II.E. The amount of the deduction will be verified following the standard verification procedures described in Part I.

## **Amount of Expense**

### *Attendant Care*

### PHA Policy

The PHA will accept written third-party documents provided by the family.

If family-provided documents are not available, the PHA will provide a third-party verification form directly to the care provider requesting the needed information.

Expenses for attendant care will be verified through:

- Written third-party documents provided by the family, such as receipts or cancelled checks.
- Third-party verification form signed by the provider, if family-provided documents are not available.

### ***Auxiliary Apparatus***

#### **PHA Policy**

Expenses for auxiliary apparatus will be verified through:

- Written third-party documents provided by the family, such as billing statements for purchase of auxiliary apparatus, or other evidence of monthly payments or total payments that will be due for the apparatus during the upcoming 12 months.
- Third-party verification form signed by the provider, if family-provided documents are not available.

In addition, the PHA must verify that:

- The family member for whom the expense is incurred is a person with disabilities (as described in 7-II.F above).
- The expense permits a family member, or members, to work (as described in 6-II.E.).
- The expense is not reimbursed from another source (as described in 6-II.E.).

### **Family Member is a Person with Disabilities**

To be eligible for the disability assistance expense deduction, the costs must be incurred for attendant care or auxiliary apparatus expense associated with a person with disabilities. The PHA will verify that the expense is incurred for a person with disabilities (See 7-II.F.).

### **Family Member(s) Permitted to Work**

The PHA must verify that the expenses claimed actually enable a family member, or members, (including the person with disabilities) to work.

#### **PHA Policy**

The PHA will request third-party verification from a knowledgeable medical professional indicating that the person with disabilities requires attendant care or an auxiliary apparatus to be employed, or that the attendant care or auxiliary apparatus enables another family member, or members, to work (See 6-II.E.). This documentation may be provided by the family.

### **Unreimbursed Expenses**

To be eligible for the disability expenses deduction, the costs must not be reimbursed by another source.

## **7-IV.D. CHILD CARE EXPENSES**

Policies related to child care expenses are found in Chapter 6 (6-II.F). The amount of the deduction will be verified following the standard verification procedures described in Part I of this chapter. In addition, the PHA must verify that:

- The child is eligible for care (12 or younger).
- The costs claimed are not reimbursed.
- The costs enable a family member to work, actively seek work, or further their education.
- The costs are for an allowable type of child care.
- The costs are reasonable.

**Eligible Child**

To be eligible for the child care deduction, the costs must be incurred for the care of a child under the age of 13.

The PHA will verify that the child being cared for (including foster children) is under the age of 13 (See 7-II.C.).

**Unreimbursed Expense**

To be eligible for the child care deduction, the costs must not be reimbursed by another source.

PHA Policy

The family (and the care provider) will be required to certify that the child care expenses are not paid or reimbursed to the family from any source.

**Pursuing an Eligible Activity**

The PHA must verify that the family member(s) that the family has identified as being enabled to seek work, pursue education, or be gainfully employed, are actually pursuing those activities.

PHA Policy*Information to be Gathered*

The PHA will verify information about how the schedule for the claimed activity relates to the hours of care provided, the time required for transportation, the time required for study (for students), the relationship of the family member(s) to the child, and any special needs of the child that might help determine which family member is enabled to pursue an eligible activity.

*Seeking Work*

Whenever possible the PHA will use documentation from a state or local agency that monitors work-related requirements (e.g., welfare or unemployment). In such cases the PHA will request family-provided verification from the agency of the member's job seeking efforts to date, and require the family to submit to the PHA any reports provided to the other agency.

In the event third-party verification is not available, the PHA will provide the family with a form on which the family member must record job search efforts. The PHA will review this information at each subsequent reexamination for which this deduction is claimed.

*Furthering Education*

The PHA will request third-party documentation to verify that the person permitted to further his or her education by the child care is enrolled and provide information about the timing of classes for which the person is registered. The documentation may be provided by the family.

*Gainful Employment*

The PHA will seek third-party verification of the work schedule of the person who is permitted to work by the child care. In cases in which two or more family members could be permitted to work, the work schedules for all relevant family members may be verified. The documentation may be provided by the family.

**Allowable Type of Child Care**

The type of care to be provided is determined by the family, but must fall within certain guidelines, as discussed in Chapter 6.

PHA Policy

The PHA will verify that the type of child care selected by the family is allowable, as described in Chapter 6 (6-II.F).

The PHA will verify that the fees paid to the child care provider cover only child care costs (e.g., no housekeeping services or personal services) and are paid only for the care of an eligible child (e.g., prorate costs if some of the care is provided for ineligible family members).

The PHA will verify that the child care provider is not an assisted family member. Verification will be made through the head of household's declaration of family members who are expected to reside in the unit.

### **Reasonableness of Expenses**

Only reasonable child care costs can be deducted.

#### PHA Policy

Amount must not exceed the amount of income earned by the family member released to work. Proof of payment is required.



**EXHIBIT 7-1: SUMMARY OF DOCUMENTATION REQUIREMENTS  
FOR NONCITIZENS [HCV GB, pp. 5-9 and 5-10]**

<ul style="list-style-type: none"> <li>• <b>All</b> noncitizens claiming eligible status must sign a declaration of eligible immigrant status on a form acceptable to the PHA.</li> <li>• Except for persons 62 or older, all noncitizens must sign a verification consent form</li> <li>• Additional documents are required based upon the person's status.</li> </ul>	
<b>Elderly Noncitizens</b> <ul style="list-style-type: none"> <li>• A person 62 years of age or older who claims eligible immigration status also must provide proof of age such as birth certificate, passport, or documents showing receipt of SS old-age benefits.</li> </ul>	
<b>All other Noncitizens</b> <ul style="list-style-type: none"> <li>• Noncitizens that claim eligible immigration status also must present the applicable USCIS document. Acceptable USCIS documents are listed below.</li> </ul>	
<ul style="list-style-type: none"> <li>• Form I-551 Alien Registration Receipt Card (for permanent resident aliens)</li> <li>• Form I-94 Arrival-Departure Record annotated with one of the following:               <ul style="list-style-type: none"> <li>• “Admitted as a Refugee Pursuant to Section 207”</li> <li>• “Section 208” or “Asylum”</li> <li>• “Section 243(h)” or “Deportation stayed by Attorney General”</li> <li>• “Paroled Pursuant to Section 221 (d)(5) of the USCIS”</li> </ul> </li> </ul>	<ul style="list-style-type: none"> <li>• Form I-94 Arrival-Departure Record with no annotation accompanied by:               <ul style="list-style-type: none"> <li>• A final court decision granting asylum (but only if no appeal is taken);</li> <li>• A letter from a USCIS asylum officer granting asylum (if application is filed on or after 10/1/90) or from a USCIS district director granting asylum (application filed before 10/1/90);</li> <li>• A court decision granting withholding of deportation; or</li> <li>• A letter from an asylum officer granting withholding or deportation (if application filed on or after 10/1/90).</li> </ul> </li> </ul>
<ul style="list-style-type: none"> <li>• Form I-688 Temporary Resident Card annotated “Section 245A” or Section 210”.</li> </ul>	Form I-688B Employment Authorization Card annotated “Provision of Law 274a. 12(11)” or “Provision of Law 274a.12”.
<ul style="list-style-type: none"> <li>• A receipt issued by the USCIS indicating that an application for issuance of a replacement document in one of the above listed categories has been made and the applicant’s entitlement to the document has been verified; or</li> <li>• Other acceptable evidence. If other documents are determined by the USCIS to constitute acceptable evidence of eligible immigration status, they will be announced by notice published in the <i>Federal Register</i></li> </ul>	

# **CHAPTER 8: HOUSING QUALITY STANDARDS AND RENT REASONABLENESS DETERMINATIONS**

[24 CFR 982 Subpart I and 24 CFR 982.507]

## **INTRODUCTION**

HUD requires that all units occupied by families receiving Housing Choice Voucher (HCV) assistance meet HUD's Housing Quality Standards (HQS) and permits the PHA to establish additional requirements. The use of the term "HQS" in this plan refers to the combination of both HUD and PHA-established requirements.

All units must pass an HQS inspection prior to the approval of a lease and at least once every 24 months during the term of the contract, and at other times as needed, to determine that the unit meet HQS. Effective July 1, 2014, PHAs may establish a policy for performing unit inspections biennially rather than annually. This policy could apply to some or all assisted units. PHAs still have the option to inspect every unit annually. See Section 8-II.G for further details.

HUD also requires PHAs to determine that rents for units under the program are reasonable when compared to comparable unassisted units in the market area.

This chapter explains HUD and PHA requirements related to housing quality and rent reasonableness as follows:

Part I. Physical Standards. This part discusses the physical standards required of units occupied by HCV-assisted families and identifies decisions about the acceptability of the unit that may be made by the family based upon the family's preference. It also identifies life-threatening conditions that must be addressed on an expedited basis.

Part II. The Inspection Process. This part describes the types of inspections the PHA will make and the steps that will be taken when units do not meet HQS.

Part III. Rent Reasonableness Determinations. This part discusses the policies the PHA will use to make rent reasonableness determinations.

Special HQS requirements for homeownership, manufactured homes, and other special housing types are discussed in Chapter 15 to the extent that they apply in this jurisdiction.

## **PART I: PHYSICAL STANDARDS**

### **8-I.A. GENERAL HUD REQUIREMENTS**

#### **HUD Performance and Acceptability Standards**

HUD's performance and acceptability standards for HCV-assisted housing are provided in 24 CFR 982.401. These standards cover the following areas:

- Sanitary facilities
- Food preparation and refuse disposal
- Space and Security
- Thermal Environment
- Illumination and electricity
- Structure and materials
- Interior Air Quality
- Water Supply
- Lead-based paint
- Access
- Site and neighborhood
- Sanitary condition
- Smoke Detectors

A summary of HUD performance criteria is provided in Exhibit 8-1. Additional guidance on these requirements is found in the following HUD resources:

- Housing Choice Voucher Guidebook, Chapter 10.
- HUD Housing Inspection Manual for Section 8 Housing
- HUD Inspection Form, form HUD-52580 (3/01) and Inspection Checklist, form HUD-52580-A (9/00)

- HUD Notice 2003-31, Accessibility Notice: Section 504 of the Rehabilitation Act of 1973; the Americans with Disabilities Act of 1990; the Architectural Barriers Act of 1968 and the Fair Housing Act of 1988.

### **Tenant Preference Items**

HUD requires the PHA to enforce minimum HQS but also recognizes that certain judgments about the acceptability of the unit are left to the family. For example, the PHA must ensure that the unit contains the required sanitary facilities, but the family decides whether the cosmetic appearance of the facilities is acceptable. Exhibit 8-2 summarizes those items that are considered tenant preferences.

### **Modifications to Provide Accessibility**

Under the Fair Housing Act of 1988 an owner must not refuse the request of a family that contains a person with a disability to make necessary and reasonable modifications to the unit. Such modifications are at the family's expense. The owner may require restoration of the unit to its original condition if the modification would interfere with the owner or next occupant's full enjoyment of the premises. The owner may not increase a customarily required security deposit. However, the landlord may negotiate a restoration agreement that requires the family to restore the unit and, if necessary to ensure the likelihood of restoration, may require the tenant to pay a reasonable amount into an interest bearing escrow account over a reasonable period of time. The interest in any such account accrues to the benefit of the tenant. The owner may also require reasonable assurances that the quality of the work will be acceptable and that any required building permits will be obtained. [24 CFR 100.203; Notice 2003-31].

Modifications to units to provide access for a person with a disability must meet all applicable HQS requirements and conform to the design, construction, or alteration of facilities contained in the UFAS and the ADA Accessibility Guidelines (ADAAG) [28 CFR 35.151(c) and Notice 2003-31] See Chapter 2 of this plan for additional information on reasonable accommodations for persons with disabilities.

### **8-I.B. ADDITIONAL LOCAL REQUIREMENTS**

The PHA may impose variations to the HQS as long as the additional criteria are not likely to adversely affect the health or safety of participant families or severely restrict housing choices for families. HUD approval is required for variations to the HQS. HUD approval is not required if the variations are clarifications of HUD's acceptability criteria or performance standards [24 CFR 982.401(a)(4)].

#### **Thermal Environment [HCV GB p.10-7]**

The PHA must define a "healthy living environment" for the local climate. This may be done by establishing a temperature that the heating system must be capable of maintaining, that is appropriate for the local climate.

##### PHA Policy

The heating system must be capable of maintaining an **interior** temperature of 65 degrees Fahrenheit between October 1 and May 1.

#### **Clarifications of HUD Requirements**

##### PHA Policy

As permitted by HUD, the PHA has adopted the following specific requirements that elaborate on HUD standards.

##### ▪ **Walls**

In areas where plaster or drywall is sagging, severely cracked, or otherwise damaged, it must be repaired or replaced.

##### ▪ **Windows**

Window sashes must be in good condition, solid and intact, and properly fitted to the window frame. Damaged or deteriorated sashes must be replaced.

Windows must be weather-stripped as needed to ensure a weather-tight seal.

Window screens must be in good condition (applies only if screens are present).

▪ ***Doors***

All exterior doors must be weather-tight to avoid any air or water infiltration, be lockable, have no holes, have all trim intact, and have a threshold.

All interior doors must have no holes, have all trim intact, and be openable without the use of a key.

▪ ***Floors***

All wood floors must be sanded to a smooth surface and sealed. Any loose or warped boards must be resecured and made level. If they cannot be leveled, they must be replaced.

All floors must be in a finished state. Raw wood or unsealed concrete is not permitted.

All floors should have some type of base shoe, trim, or sealing for a "finished look." Vinyl base shoe is permitted.

▪ ***Sinks***

All sinks and commode water lines must have shut off valves, unless faucets are wall mounted.

All sinks must have functioning stoppers.

▪ ***Toilets***

All worn or cracked toilet seats and tank lids must be replaced and toilet tank lid must fit properly.

▪ ***Security***

If window security bars or security screens are present on emergency exit windows, they must be equipped with a quick release system. The owner is responsible for ensuring that the family is instructed on the use of the quick release system.

**8-I.C. LIFE-THREATENING CONDITIONS [24 CFR 982.404(a)]**

HUD requires the PHA to define life-threatening conditions and to notify the owner or the family (whichever is responsible) of the corrections required. The responsible party must correct life-threatening conditions within 24 hours of PHA notification.

**PHA Policy**

The following are considered life-threatening conditions:

- Any condition that jeopardizes the security of the unit
- Major plumbing leaks or flooding, waterlogged ceiling or floor in imminent danger of falling
- Natural or LP gas or fuel oil leaks
- Any electrical problem or condition that could result in shock or fire
- Absence of a working heating system when outside temperature is below 60 degrees Fahrenheit.
- Utilities not in service, including no running hot water
- Conditions that present the imminent possibility of injury
- Obstacles that prevent safe entrance or exit from the unit
- Absence of a functioning toilet in the unit
- Inoperable smoke detectors

If an owner fails to correct life-threatening conditions as required by the PHA, the PHA will enforce the HQS in accordance with HUD requirements. See 8-II-G.

If a family fails to correct a family-caused life-threatening condition as required by the PHA, the PHA will enforce the family obligations. See 8-II.H.

The owner will be required to repair an inoperable smoke detector unless the PHA determines that the family has intentionally disconnected it (by removing batteries or other means). In this case, the family will be required to repair the smoke detector within 24 hours.

### ***Special Inspection Requests***

If a participant or government official reports life-threatening (24 hour) conditions, the PHA must inspect the unit within 24 hours of receiving the notification. If the condition is not life threatening, the PHA must inspect the unit within 15 days of receiving the notification.

## **8-I.D. OWNER AND FAMILY RESPONSIBILITIES [24 CFR 982.404]**

### **Family Responsibilities**

The family is responsible for correcting the following HQS deficiencies:

- Tenant-paid utilities not in service
- Failure to provide or maintain appliances owned by the family
- Damage to the unit or premises caused by a household member or guest beyond normal wear and tear that results in a breach of the HQS. "Normal wear and tear" is defined as items which could not be charged against the tenant's security deposit under state law or court practice.

### **Owner Responsibilities**

The owner is responsible for all HQS violations not listed as a family responsibility above, even if the violation is caused by the family's living habits (e.g., vermin infestation). However, if the family's actions constitute a serious or repeated lease violation the owner may take legal action to evict the family.

## **8-I.E. SPECIAL REQUIREMENTS FOR CHILDREN WITH ENVIRONMENTAL INTERVENTION BLOOD LEAD LEVEL [24 CFR 35.1225]**

If a PHA is notified by a public health department or other medical health care provider, or verifies information from a source other than a public health department or medical health care provider, that a child of less than 6 years of age, living in an HCV-assisted unit has been identified as having an environmental intervention blood lead level, the PHA must complete a risk assessment of the dwelling unit. The risk assessment must be completed in accordance with program requirements, and the result of the risk assessment must be immediately provided to the owner of the dwelling unit. In cases where the public health department has already completed an evaluation of the unit, this information must be provided to the owner.

Within 30 days after receiving the risk assessment report from the PHA, or the evaluation from the public health department, the owner is required to complete the reduction of identified lead-based paint hazards in accordance with the lead-based paint regulations [24 CFR 35.1325 and 35.1330]. If the owner does not complete the "hazard reduction" as required, the dwelling unit is in violation of HQS and the PHA will take action in accordance with Section 8-II.G.

PHA reporting requirements, and data collection and record keeping responsibilities related to children with an environmental intervention blood lead level are discussed in Chapter 16.

## **8-I.F. VIOLATION OF HQS SPACE STANDARDS [24 CFR 982.401, 24 CFR 982.403]**

A dwelling unit must:

- Provide adequate space and security for the family
- Have at least one bedroom or living/sleeping room for each two persons

A unit that does not meet these HQS space standards is defined as *overcrowded*.

A living room may be used as sleeping (bedroom) space, but no more than two persons may occupy the space [HCV GB p. 10-6]. A bedroom or living/sleeping room must have at least:

- One window
- Two electrical outlets in proper operating condition (permanent overhead or wall-mounted light fixtures may count as one of the required electrical outlets)

If the PHA determines that a unit is overcrowded because of an increase in family size or a change in family composition, the PHA must issue the family a new voucher, and the family and PHA must try to find an acceptable unit as soon as possible. If an acceptable unit is available for rental by the family, the PHA must terminate the HAP contract in accordance with its terms.

## **PART II: THE INSPECTION PROCESS**

### **8-II.A. OVERVIEW [24 CFR 982.405]**

#### **Types of Inspections**

The PHA conducts the following types of inspections as needed. Each type of inspection is discussed in the paragraphs that follow.

- *Initial Inspections.* The PHA conducts initial inspections in response to a request from the family to approve a unit for participation in the HCV program. The unit must pass the HQS inspection on or before the effective date of the HAP Contract.
- *Annual/Biennial Inspections.* HUD requires the PHA to inspect each unit under lease at least annually or biennially, depending upon PHA policy, to confirm that the unit still meets HQS. The inspection may be conducted in conjunction with the family's annual reexamination but also may be conducted separately.
- *Special Inspections.* A special inspection may be requested by the owner, the family, or a third party as a result of problems identified with a unit between annual inspections.
- *Quality Control Inspections.* HUD requires that a sample of units be inspected by a supervisor or other qualified individual to evaluate the work of the inspector(s) and to ensure that inspections are performed in compliance with the HQS.

#### **Inspection of PHA-Owned Units [24 CFR 982.352(b)]**

The PHA must obtain the services of an independent entity to perform all HQS inspections in cases where an HCV family is receiving assistance in a PHA-owned unit. A PHA-owned unit is defined as a unit that is owned by the PHA that administers the assistance under the consolidated ACC (including a unit owned by an entity substantially controlled by the PHA). The independent agency must communicate the results of each inspection to the family and the PHA. The independent agency must be approved by HUD, and may be the unit of general local government for the PHA jurisdiction (unless the PHA is itself the unit of general local government or an agency of such government).

#### **Inspection Costs**

The PHA may not charge the family or owner for unit inspections [24 CFR 982.405(e)].

The PHA can charge a reasonable fee to an owner if the owner indicates that an HQS violation is fixed, but a reinspection proves that the violation has not yet been fixed. This fee would not be permitted if the reinspection confirms that previous violations have been fixed but also reveals new HQS violations. This fee would pertain solely to owner obligations under 24 CFR 982.404(a) and not to family obligations under 24 CFR 982.404(b).

The PHA can also charge a reasonable fee to an owner for each failed visit due to the inspector not being able to gain access to the unit.

The PHA has declared the reasonable fee for each incident to be \$35.00.

#### **Notice and Scheduling**

The family must allow the PHA to inspect the unit at reasonable times with reasonable notice [24 CFR 982.551(d)].

### PHA Policy

Both the family and the owner will be given reasonable notice of all inspections. Except in the case of a life-threatening emergency, reasonable notice is considered to be not less than 48 hours. Inspections may be scheduled between 8:00 a.m. and 5:00 p.m. Generally inspections will be conducted on business days only. In the case of a life-threatening emergency, the PHA will give as much notice as possible, given the nature of the emergency.

### **Owner and Family Inspection Attendance**

HUD permits the PHA to set policy regarding family and owner presence at the time of inspection [HCV GB p. 10-27].

### PHA Policy

When a family occupies the unit at the time of inspection an adult family member must be present for the inspection. The presence of the owner or the owner's representative is encouraged but is not required. At initial inspection of a vacant unit, the PHA will inspect the unit in the presence of the owner or owner's representative. The presence of a family representative is permitted, but is not required.

## **8-II.B. INITIAL HQS INSPECTION [24 CFR 982.401(a)]**

### **Timing of Initial Inspections**

HUD requires the unit to pass HQS before the effective date of the lease and HAP Contract. HUD requires PHAs with fewer than 1,250 budgeted units to complete the initial inspection, determine whether the unit satisfies HQS, and notify the owner and the family of the determination within 15 days of submission of the Request for Tenancy Approval (RTA). For PHAs with 1,250 or more budgeted units, to the extent practicable such inspection and determination must be completed within 15 days. The 15-day period is suspended for any period during which the unit is not available for inspection [982.305(b)(2)].

### PHA Policy

The PHA will complete the initial inspection, determine whether the unit satisfies HQS, and notify the owner and the family of the determination within 15 days of submission of the Request for Tenancy Approval (RFTA).

### **Inspection Results and Reinspections**

### PHA Policy

If any HQS violations are identified, the owner will be notified of the deficiencies and be given a time frame to correct them. If requested by the owner, the time frame for correcting the deficiencies may be extended by the PHA for good cause. The PHA will reinspect the unit within 5 business days of the date the owner notifies the PHA that the required corrections have been made.

If the time period for correcting the deficiencies (or any PHA-approved extension) has elapsed, or the unit fails HQS at the time of the reinspection, the PHA will notify the owner and the family that the unit has been rejected and that the family must search for another unit. The PHA may agree to conduct a second reinspection, for good cause, at the request of the family and owner.

Following a failed reinspection, the family may submit a new Request for Tenancy Approval after the owner has made repairs, if they are unable to locate another suitable unit.

### **Utilities**

Generally, at initial lease-up the owner is responsible for demonstrating that all utilities are in working order including those utilities that the family will be responsible for paying.

### **Appliances**

### PHA Policy

If the family is responsible for supplying the stove and/or refrigerator, the PHA will allow the stove and refrigerator to be placed in the unit after the unit has met all other HQS requirements. The required

appliances must be in place before the HAP contract is executed by the PHA. The PHA will execute the HAP contract based upon a certification from the family that the appliances have been installed and are working.

#### **8-II.C. ANNUAL/BIENNIAL HQS INSPECTIONS [FR Notice 6/25/14]**

##### **Scheduling the Inspection**

Each unit under HAP contract must be inspected within 12 months of the last full HQS inspection.

##### PHA Policy

If an adult family member cannot be present on the scheduled date, the family should request that the inspector reschedule the inspection. The inspector and family will agree on a new inspection date that generally should take place within 5 business days of the originally-scheduled date. The inspector may schedule an inspection more than 5 business days after the original date for good cause.

If the family misses the first scheduled appointment without requesting a new inspection date, the inspector will automatically schedule a second inspection. If the family misses two scheduled inspections without PHA approval, the PHA will consider the family to have violated its obligation to make the unit available for inspection. This may result in termination of the family's assistance in accordance with Chapter 12.

#### **8-II.D. SPECIAL INSPECTIONS [HCV GB, p. 10-30]**

The PHA will conduct a special inspection if the owner, family, or another source reports HQS violations in the unit. If the reported condition is not life-threatening, then the PHA must inspect the unit within 15 days of when the PHA received the complaint.

##### PHA Policy

During a special inspection, the PHA generally will inspect only those deficiencies that were reported. However, the inspector will record any additional HQS deficiencies that are observed and will require the responsible party to make the necessary repairs.

#### **8-II.E. QUALITY CONTROL INSPECTIONS [24 CFR 982.405(b); HCV GB, p. 10-32]**

HUD requires a supervisor or other qualified person to conduct quality control inspections of a sample of units to ensure that each inspector is conducting accurate and complete inspections and that there is consistency in the application of the HQS.

The unit sample must include only units that have been inspected within the preceding 3 months. The selected sample will include (1) each type of inspection (initial, annual, and special), (2) inspections completed by each inspector, and (3) units from a cross-section of neighborhoods.

#### **8-II.F. INSPECTION RESULTS AND REINSPECTIONS FOR UNITS UNDER HAP CONTRACT**

##### **Notification of Corrective Actions**

The owner and the family will be notified in writing of the results of all inspections. When an inspection identifies HQS failures, the PHA will determine (1) whether or not the failure is a life-threatening condition and (2) whether the family or owner is responsible.

##### PHA Policy

When life-threatening conditions are identified, the inspector will immediately notify both parties. The notice will specify who is responsible for correcting the violation. The corrective actions must be taken within 24 hours of the PHA's notice.

When failures that are not life-threatening are identified, the inspector will send the owner and the family a written notification of the inspection results within 5 business days of the inspection. The written notice will specify who is responsible for correcting the violation, and the time frame within which the failure must be corrected. Generally not more than 30 days will be allowed for the correction.



The notice of inspection results will inform the owner that if life-threatening conditions are not corrected within 24 hours, and non-life threatening conditions are not corrected within the specified time frame (or any PHA-approved extension), the owner's HAP will be abated in accordance with PHA policy (see 8-II.G.). Likewise, in the case of family caused deficiencies, the notice will inform the family that if corrections are not made within the specified time frame (or any PHA-approved extension, if applicable) the family's assistance will be terminated in accordance with PHA policy (see Chapter 12).

### **Extensions**

For conditions that are life-threatening, the PHA cannot grant an extension to the 24 hour corrective action period. For conditions that are not life-threatening, the PHA may grant an exception to the required time frames for correcting the violation, if the PHA determines that an extension is appropriate [24 CFR 982.404].

#### PHA Policy

Extensions will be granted in cases where the PHA has determined that the owner has made a good faith effort to correct the deficiencies and is unable to for reasons beyond the owner's control. Reasons may include, but are not limited to:

- A repair cannot be completed because required parts or services are not available.
- A repair cannot be completed because of weather conditions.
- A reasonable accommodation is needed because the family includes a person with disabilities.

The length of the extension will be determined on a case by case basis, but will not exceed 30 days, except in the case of delays caused by weather conditions. In the case of weather conditions, extensions may be continued until the weather has improved sufficiently to make repairs possible. The necessary repairs must be made within 15 calendar days, once the weather conditions have subsided.

### **Reinspections**

#### PHA Policy

The inspector will conduct a reinspection immediately following the end of the corrective period, or any PHA approved extension.

The family and owner will be given reasonable notice of the reinspection appointment. If the deficiencies have not been corrected by the time of the reinspection, the PHA will send a notice of abatement to the owner, or in the case of family caused violations, a notice of termination to the family, in accordance with PHA policies. If the inspector is unable to gain entry to the unit in order to conduct the scheduled reinspection, the PHA will consider the family to have violated its obligation to make the unit available for inspection. This may result in termination of the family's assistance in accordance with Chapter 12.

### **8-II.G. ENFORCING OWNER COMPLIANCE**

If the owner fails to maintain the dwelling unit in accordance with HQS, the PHA must take prompt and vigorous action to enforce the owner obligations.

### **HAP Abatement**

If an owner fails to correct HQS deficiencies by the time specified by the PHA, HUD requires the PHA to abate housing assistance payments no later than the first of the month following the specified correction period (including any approved extension) [24 CFR 985.3(f)]. No retroactive payments will be made to the owner for the period of time the rent was abated. Owner rents are not abated as a result of HQS failures that are the family's responsibility.

#### PHA Policy

The PHA will make all HAP abatements effective the first of the month following the expiration of the PHA specified correction period (including any extension).

The inspector will inspect abated units within 5 business days of the owner's notification that the work has been completed. Payment will resume effective on the day the unit passes inspection.

During any abatement period the family continues to be responsible for its share of the rent. The owner must not seek payment from the family for abated amounts and may not use the abatement as cause for eviction.

### **HAP Contract Termination**

The PHA must decide how long any abatement period will continue before the HAP contract will be terminated. The PHA should not terminate the contract until the family finds another unit, provided the family does so in a reasonable time [HCV GB p. 10-29] and must give the owner reasonable notice of the termination. The PHA will issue a voucher to permit the family to move to another unit as described in Chapter 10.

#### PHA Policy

The maximum length of time that HAP may be abated is 90 days. However, if the owner completes corrections and notifies the PHA before the termination date of the HAP contract, the PHA may rescind the termination notice if (1) the family still resides in the unit and wishes to remain in the unit and (2) the unit passes inspection.

Reasonable notice of HAP contract termination by the PHA is 30 days.

### **8-II.H. ENFORCING FAMILY COMPLIANCE WITH HQS [24 CFR 982.404(b)]**

Families are responsible for correcting any HQS violations listed in paragraph 8.I.D. If the family fails to correct a violation within the period allowed by the PHA (and any extensions), the PHA will terminate the family's assistance, according to the policies described in Chapter 12.

If the owner carries out a repair for which the family is responsible under the lease, the owner may bill the family for the cost of the repair.

## **PART III: RENT REASONABLENESS [24 CFR 982.507]**

### **8-III.A. OVERVIEW**

Except in the case of certain LIHTC and HOME assisted units, no HAP contract can be approved until the PHA has determined that the rent for the unit is reasonable. The purpose of the rent reasonableness test is to ensure that a fair rent is paid for each unit rented under the HCV program.

HUD regulations define a reasonable rent as one that does not exceed the rent charged for comparable, unassisted units in the same market area. HUD also requires that owners not charge more for assisted units than for comparable units on the premises. This part explains the method used to determine whether a unit's rent is reasonable.

### **PHA-Owned Units [24 CFR 982.352(b)]**

In cases where an HCV family is receiving assistance in a PHA-owned unit, the PHA must obtain the services of an independent entity to determine rent reasonableness in accordance with program requirements, and to assist the family in negotiating the contract rent when the family requests assistance. A PHA-owned unit is defined as a unit that is owned by the PHA that administers the assistance under the consolidated ACC (including a unit owned by an entity substantially controlled by the PHA). The independent agency must communicate the results of the rent reasonableness determination to the family and the PHA. The independent agency must be approved by HUD, and may be the unit of general local government for the PHA jurisdiction (unless the PHA is itself the unit of general local government or an agency of such government).

### **8-III.B. WHEN RENT REASONABLENESS DETERMINATIONS ARE REQUIRED**

#### **Owner-Initiated Rent Determinations**

The PHA must make a rent reasonableness determination at initial occupancy and whenever the owner requests a rent adjustment.

The owner and family first negotiate the rent for a unit. The PHA (or independent agency in the case of PHA-owned units) will assist the family with the negotiations upon request. At initial occupancy the PHA must determine whether the proposed rent is reasonable before a HAP Contract is signed. The owner must not change the rent during the initial lease term. Subsequent requests for rent adjustments must be consistent with the lease between the owner and the family. Rent increases will not be approved unless any failed items identified by the most recent HQS inspection have been corrected.

##### PHA Policy

After the initial occupancy period, the owner may request a rent adjustment in accordance with the owner's lease. For rent increase requests after initial lease-up, the PHA may request owners to provide information about the rents charged for other units on the premises, if the premises include more than 4 units. In evaluating the proposed rents in comparison to other units on the premises the PHA will consider unit size and length of tenancy in the other units.

The PHA will determine whether the requested increase is reasonable within 60 calendar days of receiving the request from the owner. The owner will be notified of the determination in writing.

All rents adjustments will be effective the first of the month following 60 days after the PHA's receipt of the owner's request or on the date specified by the owner, whichever is later.

#### **PHA- and HUD-Initiated Rent Reasonableness Determinations**

HUD requires the PHA to make a determination of rent reasonableness (even if the owner has not requested a change) if there is a 5 percent decrease in the Fair Market Rent that goes into effect at least 60 days before the contract anniversary date. HUD also may direct the PHA to make a determination at any other time. The PHA may decide that a new determination of rent reasonableness is needed at any time.

##### PHA Policy

In addition to the instances described above, the PHA will make a determination of rent reasonableness at any time after the initial occupancy period if: (1) the PHA determines that the initial rent reasonableness determination was in error or (2) the PHA determines that the information provided by the owner about the unit or other units on the same premises was incorrect.

#### **LIHTC and HOME Assisted Units [24 CFR 982.507(c)]**

For units receiving low income housing tax credits (LIHTCs) or units assisted under HUD's HOME Investment Partnerships (HOME) Program, a rent comparison with unassisted units is not required if the voucher rent does not exceed the rent for other LIHTC or HOME assisted units in the project that are not occupied by families with tenant based assistance.

For LIHTCs, if the rent requested by the owner does exceed LIHTC rents for non-voucher families, the PHA must perform a rent comparability study in accordance with program regulations. In such cases, the rent shall not exceed the lesser of: (1) the reasonable rent as determined from the rent comparability study; or (2) the payment standard established by the PHA for the unit size involved.

### **8-III.C. HOW COMPARABILITY IS ESTABLISHED**

#### **Factors to Consider**

HUD requires PHAs to take into consideration the factors listed below when determining rent comparability.

The PHA may use these factors to make upward or downward adjustments to the rents of comparison units when the units are not identical to the HCV-assisted unit.

- Location and age
- Unit size including the number of rooms and square footage of rooms
- The type of unit including construction type (e.g., single family, duplex, garden, low-rise, high-rise)
- The quality of the units including the quality of the original construction, maintenance and improvements made
- Amenities, services, and utilities included in the rent

#### **Units that Must Not Be Used as Comparables**

Comparable units must represent unrestricted market rents. Therefore, units that receive some form of federal, state, or local assistance that imposes rent restrictions cannot be considered comparable units. These include units assisted by HUD through any of the following programs: Section 8 project-based assistance, Section 236 and Section 221(d)(3) Below Market Interest Rate (BMIR) projects, HOME or Community Development Block Grant (CDBG) program-assisted units in which the rents are subsidized; units subsidized through federal, state, or local tax credits; units subsidized by the Department of Agriculture rural housing programs, and units that are rent-controlled by local ordinance.

**Note:** Notice PIH 2011-46, issued August 17, 2011, provides further guidance on the issue of what constitutes an assisted unit.

#### **Rents Charged for Other Units on the Premises**

The Request for Tenancy Approval (HUD-52517) requires owners to provide information, on the form itself, about the rent charged for other unassisted comparable units on the premises if the premises include more than 4 units.

By accepting the PHA payment each month the owner certifies that the rent is not more than the rent charged for comparable unassisted units on the premises. If asked to do so, the owner must give the PHA information regarding rents charged for other units on the premises.

### **8-III.D. PHA RENT REASONABLENESS METHODOLOGY**

#### **How Market Data Is Collected**

##### PHA Policy

The PHA will collect and maintain data on market rents in the PHA's jurisdiction. Information sources include newspapers, realtors, market surveys, inquiries of owners and other available sources. The data will be maintained by bedroom size and market areas. Market areas may be defined by zip codes, census tract, neighborhood, and identifiable natural or man-made boundaries. The data will be updated on an ongoing basis and rent information that is more than 12 months old will be eliminated from the database.

#### **How Rents Are Determined**

##### PHA Policy

The rent for a unit proposed for HCV assistance will be compared to the rent charged for comparable units in the same market area. The PHA will develop a range of prices for comparable units by bedroom size within defined market areas. Units proposed for HCV assistance will be compared to the units within this rent range. Because units may be similar, but not exactly like the unit proposed for HCV assistance, the PHA may make adjustments to the range of prices to account for these differences.

The adjustment must reflect the local market. Not all differences in units require adjustments (e.g., the presence or absence of a garbage disposal may not affect the rent in some market areas). Adjustments may vary by unit type (e.g., a second bathroom may be more valuable in a three-bedroom unit than in a two-bedroom).

The adjustment must reflect the rental value of the difference—not its construction costs (e.g., it might cost \$20,000 to put on a new roof, but the new roof might not make any difference in what a tenant would be willing to pay because rental units are presumed to have functioning roofs).

When a comparable project offers rent concessions (e.g., first month rent-free, or reduced rent) reported monthly rents will be adjusted accordingly. For example, if a comparable project reports rents of \$500/month but new tenants receive the first month's rent free, the actual rent for the unit would be calculated as follows:  $\$500 \times 11 \text{ months} = 5500 / 12 \text{ months} = \text{actual monthly rent of } \$488$ .

The PHA will notify the owner of the rent the PHA can approve based upon its analysis of rents for comparable units. The owner may submit information about other comparable units in the market area.

The PHA will confirm the accuracy of the information provided and consider this additional information when making rent determinations. The owner must submit any additional information within 5 business days of the PHA's request for information or the owner's request to submit information.

## **EXHIBIT 8-1: OVERVIEW OF HUD HOUSING QUALITY STANDARDS**

Note: This document provides an overview of HQS. For more detailed information see the following documents:

- 24 CFR 982.401, Housing Quality Standards (HQS)
- Housing Choice Voucher Guidebook, Chapter 10.
- HUD Housing Inspection Manual for Section 8 Housing
- HUD Inspection Form, form HUD-52580 (3/01) and Inspection Checklist, form HUD-52580-A (9/00)

### **Sanitary Facilities**

The dwelling unit must include sanitary facilities within the unit. □The sanitary facilities must be usable in privacy and must be in proper operating condition and adequate for personal cleanliness and disposal of human waste.

### **Food Preparation and Refuse Disposal**

The dwelling unit must have space and equipment suitable for the family to store, prepare, and serve food in a sanitary manner.

### **Space and Security**

The dwelling unit must provide adequate space and security for the family. This includes having at least one bedroom or living/sleeping room for each two persons.

### **Thermal Environment**

The unit must have a safe system for heating the dwelling unit. Air conditioning is not required but if provided must be in proper operating condition. The dwelling unit must not contain unvented room heaters that burn gas, oil, or kerosene. Portable electric room heaters or kitchen stoves with built-in heating units are not acceptable as a primary source of heat for units located in climatic areas where permanent heat systems are required.

### **Illumination and Electricity**

Each room must have adequate natural or artificial illumination to permit normal indoor activities and to support the health and safety of occupants. The dwelling unit must have sufficient electrical sources so occupants can use essential electrical appliances. Minimum standards are set for different types of rooms. Once the minimum standards are met, the number, type and location of electrical sources are a matter of tenant preference.

### **Structure and Materials**

The dwelling unit must be structurally sound. Handrails are required when four or more steps (risers) are present, and protective railings are required when porches, balconies, and stoops are thirty inches or more off the ground. The elevator servicing the unit must be working [if there is one]. Manufactured homes must have proper tie-down devices capable of surviving wind loads common to the area.

### **Interior Air Quality**

The dwelling unit must be free of air pollutant levels that threaten the occupants' health. There must be adequate air circulation in the dwelling unit. Bathroom areas must have one openable window or other adequate ventilation. Any sleeping room must have at least one window. If a window was designed to be opened, it must be in proper working order.

### **Water Supply**

The dwelling unit must be served by an approved public or private water supply that is sanitary and free from contamination. Plumbing fixtures and pipes must be free of leaks and threats to health and safety.

### **Lead-Based Paint**

Lead-based paint requirements apply to dwelling units built prior to 1978 that are occupied or can be occupied by families with children under six years of age, excluding zero bedroom dwellings. Owners must:

- Disclose known lead-based paint hazards to prospective tenants before the lease is signed,
- provide all prospective families with "Protect Your Family from Lead in Your Home",
- Stabilize deteriorated painted surfaces and conduct hazard reduction activities when identified by the PHA
- Notify tenants each time such an activity is performed
- Conduct all work in accordance with HUD safe practices
- As part of ongoing maintenance ask each family to report deteriorated paint.

For units occupied by environmental intervention blood lead level (lead poisoned) children under six years of age, a risk assessment must be conducted (paid for by the PHA). If lead hazards are identified during the risk assessment, the owner must complete hazard reduction activities.

See HCV GB p. 10-15 for a detailed description of these requirements. For additional information on lead-based paint requirements see 24 CFR 35, Subparts A, B, M, and R.

**Access**

Use and maintenance of the unit must be possible without unauthorized use of other private properties. The building must provide an alternate means of exit in case of fire.

**Site and Neighborhood**

The site and neighborhood must be reasonably free from disturbing noises and reverberations, excessive trash or vermin, or other dangers to the health, safety, and general welfare of the occupants.

**Sanitary Condition**

The dwelling unit and its equipment must be in sanitary condition and free of vermin and rodent infestation.

The unit must have adequate barriers to prevent infestation.

**Smoke Detectors**

Smoke detectors must be installed in accordance with and meet the requirements of the National Fire Protection Association Standard (NFPA) 74 (or its successor standards). If the dwelling unit is occupied by any person with a hearing impairment, smoke detectors must have an appropriate alarm system as specified in NFPA 74 (or successor standards).

**Hazards and Health/Safety**

The unit, interior and exterior common areas accessible to the family, the site, and the surrounding neighborhood must be free of hazards to the family's health and safety.

<p style="text-align: center;"><b>EXHIBIT 8-2: SUMMARY OF TENANT PREFERENCE AREAS RELATED TO HOUSING QUALITY</b></p>
--

Note: This document provides an overview of unit and site characteristics and conditions for which the family determines acceptability. For more detailed information see the following documents:

- Housing Choice Voucher Guidebook, Chapter 10.
- HUD Housing Inspection Manual for Section 8 Housing
- HUD Inspection Form, form HUD-52580 (3/01) and Inspection Checklist, form HUD-52580-A (9/00)

Provided the minimum housing quality standards have been met, HUD permits the family to determine whether the unit is acceptable with regard to the following characteristics.

- *Sanitary Facilities.* The family may determine the adequacy of the cosmetic condition and quality of the sanitary facilities, including the size of the lavatory, tub, or shower; the location of the sanitary facilities within the unit; and the adequacy of the water heater.
  - *Food Preparation and Refuse Disposal.* The family selects size and type of equipment it finds acceptable. When the family is responsible for supplying cooking appliances, the family may choose to use a microwave oven in place of a conventional oven, stove, or range. When the owner is responsible for providing cooking appliances, the owner may offer a microwave oven in place of an oven, stove, or range only if other subsidized and unsubsidized units on the premises are furnished with microwave ovens only. The adequacy of the amount and type of storage space, the cosmetic conditions of all equipment, and the size and location of the kitchen are all determined by the family.
  - *Space and Security.* The family may determine the adequacy of room sizes and room locations. The family is also responsible for deciding the acceptability of the type of door and window locks.
  - *Energy conservation items.* The family may determine whether the amount of insulation, presence of absence of storm doors and windows and other energy conservation items are acceptable.
  - *Illumination and Electricity.* The family may determine whether the location and the number of outlets and fixtures (over and above those required to meet HQS standards) are acceptable or if the amount of electrical service is adequate for the use of appliances, computers, or stereo equipment.
- (6) *Structure and Materials.* Families may determine whether minor defects, such as lack of paint, or worn flooring or carpeting will affect the livability of the unit.
- (7) *Indoor Air.* Families may determine whether window and door screens, filters, fans, or other devices for proper ventilation are adequate to meet the family's needs. However, if screens are present they must be in good condition.
- (8) *Sanitary Conditions.* The family determines whether the sanitary conditions in the unit, including minor infestations, are acceptable.
- (9) *Neighborhood conditions.* Families may determine whether neighborhood conditions such as the presence of drug activity, commercial enterprises, and convenience to shopping will affect the livability of the unit. Families have no discretion with respect to lead-based paint standards and smoke detectors.



## **CHAPTER 9: GENERAL LEASING POLICIES**

### **INTRODUCTION**

Chapter 9 covers the lease-up process from the family's submission of a Request for Tenancy Approval to execution of the HAP contract.

In order for the PHA to assist a family in a particular dwelling unit, or execute a Housing Assistance Payments (HAP) contract with the owner of a dwelling unit, the PHA must determine that all the following program requirements are met:

- The unit itself must qualify as an eligible unit [24 CFR 982.305(a)]
- The unit must be inspected by the PHA and meet the Housing Quality Standards (HQS) [24 CFR 982.305(a)]
- The lease offered by the owner must be approvable and must include the required Tenancy Addendum [24 CFR 982.305(a)]
- The rent to be charged by the owner for the unit must be reasonable [24 CFR 982.305(a)]
- The owner must be an eligible owner, approvable by the PHA, with no conflicts of interest [24 CFR 982.306]
- For families initially leasing a unit only: Where the gross rent of the unit exceeds the applicable payment standard for the family, the share of rent to be paid by the family cannot exceed 40 percent of the family's monthly adjusted income [24 CFR 982.305(a)]

### **9-I.A. TENANT SCREENING**

The PHA has no liability or responsibility to the owner or other persons for the family's behavior or suitability for tenancy [24 CFR 982.307(a)(1)].

The PHA may elect to screen applicants for family behavior or suitability for tenancy. See Chapter 3 for a discussion of the PHA's policies with regard to screening applicant families for program eligibility [24 CFR 982.307(a)(1)].

The owner is responsible for screening and selection of the family to occupy the owner's unit. At or before PHA approval of the tenancy, the PHA must inform the owner that screening and selection for tenancy is the responsibility of the owner [24 CFR 982.307(a)(2)]. The PHA must also inform the owner or manager or his/her rights and obligations under the Violence against Women Act of 2013 (VAWA) [24 CFR 5.2005(a)(2)].

The PHA must provide the owner with the family's current and prior address (as shown in the PHA records) and the name and address (if known to the PHA) of the landlord at the family's current and prior address [24 CFR 982.307(b)(1)].

The PHA is permitted, but not required, to offer the owner other information in the PHA's possession about the tenancy history or drug trafficking of family members [24 CFR 982.307(b)(2)].

The PHA's policy on providing information to the owner must be included in the family's briefing packet [24 CFR 982.307(b)(3)].

The PHA may not disclose to the owner any confidential information provided by the family in response to a PHA request for documentation of domestic violence, dating violence, sexual assault, or stalking except at the written request or with the written consent of the individual providing the documentation [24 CFR 5.2007(b)(4)].

### PHA Policy

The PHA will not screen applicants for family behavior or suitability for tenancy.

#### **9-I.B. REQUESTING TENANCY APPROVAL [Form HUD-52517]**

After the family is issued a voucher, the family must locate an eligible unit, with an owner or landlord willing to participate in the voucher program. Once a family finds a suitable unit and the owner is willing to lease the unit under the program, the owner and the family must request the PHA to approve the assisted tenancy in the selected unit.

The owner and the family must submit two documents to the PHA:

- Completed Request for Tenancy Approval (RFTA) – Form HUD-52517
- Copy of the proposed lease, including the HUD-prescribed Tenancy Addendum – Form HUD-52641-A

The RFTA contains important information about the rental unit selected by the family, including the unit address, number of bedrooms, structure type, year constructed, utilities included in the rent, and the requested beginning date of the lease, necessary for the PHA to determine whether to approve the assisted tenancy in this unit.

Owners must certify to the most recent amount of rent charged for the unit and provide an explanation for any difference between the prior rent and the proposed rent.

Owners must certify that they are not the parent, child, grandparent, grandchild, sister or brother of any member of the family, unless the PHA has granted a request for reasonable accommodation for a person with disabilities who is a member of the tenant household.

For units constructed prior to 1978, owners must either 1) certify that the unit, common areas, and exterior have been found to be free of lead-based paint by a certified inspector; or 2) attach a lead-based paint disclosure statement.

Both the RFTA and the proposed lease must be submitted no later than the expiration date stated on the voucher. [HCV GB p.8-15].

### PHA Policy

- The RFTA must be signed by both the family and the owner.
- The owner may submit the RFTA on behalf of the family.
- Completed RFTA (including the proposed dwelling lease) must be submitted as hard copies, in-person, by mail, or by fax.
- The family may not submit, and the PHA will not process, more than one (1) RFTA at a time.
- When the family submits the RFTA the PHA will review the RFTA for completeness.
  - If the RFTA is incomplete (including lack of signature by family, owner, or both), the PHA will notify the family and the owner of the deficiencies.
  - Missing information and/or missing documents will only be accepted as hard copies, in-person, by mail, or by fax. The PHA will not accept missing information over the phone.
- When the family submits the RFTA, the PHA will also review the terms of the RFTA for consistency.
- Corrections to the terms of the RFTA and/or the proposed lease will only be accepted as hard copies, in-person, by mail or by fax. The PHA will not accept corrections by phone.
- Because of the time sensitive nature of the tenancy approval process, the PHA will attempt to communicate with the owner and family by phone, fax, or email. The PHA will use mail when the parties cannot be reached by phone, fax, or email.

## **9-I.C. OWNER PARTICIPATION**

The PHA does not formally approve an owner to participate in the HCV program. However, there are a number of criteria where the PHA may deny approval of an assisted tenancy based on past owner behavior, conflict of interest, or other owner-related issues. There are also criteria for which the PHA must disapprove an owner. No owner has a right to participate in the HCV program [24 CFR 982.306(e)]

See Chapter 13 for a full discussion of owner qualification to participate in the HCV program.

## **9-I.D. ELIGIBLE UNITS**

There are a number of criteria that a dwelling unit must meet in order to be eligible for assistance under the voucher program. Generally, a voucher-holder family may choose any available rental dwelling unit on the market in the PHA's jurisdiction. This includes the dwelling unit they are currently occupying.

### **Ineligible Units [24 CFR 982.352(a)]**

The PHA may not assist a unit under the voucher program if the unit is a public housing or Indian housing unit; a unit receiving project-based assistance under section 8 of the 1937 Act (42 U.S.C. 1437f); nursing homes, board and care homes, or facilities providing continual psychiatric, medical, or nursing services; college or other school dormitories; units on the grounds of penal, reformatory, medical, mental, and similar public or private institutions; a unit occupied by its owner or by a person with any interest in the unit.

### **PHA-Owned Units [24 CFR 982.352(b)]**

Otherwise eligible units that are owned or substantially controlled by the PHA issuing the voucher may also be leased in the voucher program. In order for a PHA-owned unit to be leased under the voucher program, the unit must not be ineligible housing and the PHA must inform the family, both orally and in writing, that the family has the right to select any eligible unit available for lease and that the family is free to select a PHA-owned unit without any pressure or steering by the PHA.

#### PHA Policy

The PHA has eligible PHA-owned units available for leasing under the voucher program at Regent I, Pointe North, The Crossing, Azure Pointe and Lexington on the Lake.

### **Special Housing Types [24 CFR 982 Subpart M]**

HUD regulations permit, but do not generally require, the PHA to permit families to use voucher assistance in a number of special housing types in accordance with the specific requirements applicable to those programs.

These special housing types include single room occupancy (SRO) housing, congregate housing, group home, shared housing, manufactured home space (where the family owns the manufactured home and leases only the space), cooperative housing and homeownership option. See Chapter 15 for specific information and policies on any of these housing types that the PHA has chosen to allow.

The regulations do require the PHA to permit use of any special housing type if needed as a reasonable accommodation so that the program is readily accessible to and usable by persons with disabilities.

### **Duplicative Assistance [24 CFR 982.352(c)]**

A family may not receive the benefit of HCV tenant-based assistance while receiving the benefit of any of the following forms of other housing subsidy, for the same unit or for a different unit:

- Public or Indian housing assistance;
- Other Section 8 assistance (including other tenant-based assistance);
- Assistance under former Section 23 of the United States Housing Act of 1937 (before amendment by the Housing and Community Development Act of 1974);
- Section 101 rent supplements;
- Section 236 rental assistance payments;
- Tenant-based assistance under the HOME Program;

- Rental assistance payments under Section 521 of the Housing Act of 1949 (a program of the Rural Development Administration);
- Any local or State rent subsidy;
- Section 202 supportive housing for the elderly;
- Section 811 supportive housing for persons with disabilities; (11) Section 202 projects for non-elderly persons with disabilities (Section 162 assistance); or
- Any other duplicative federal, State, or local housing subsidy, as determined by HUD. For this purpose, 'housing subsidy' does not include the housing component of a welfare payment, a social security payment received by the family, or a rent reduction because of a tax credit.

### **Housing Quality Standards (HQS) [24 CFR 982.305 and 24 CFR 982.401]**

In order to be eligible, the dwelling unit must be in decent, safe and sanitary condition. This determination is made using HUD's Housing Quality Standards (HQS) and/or equivalent state or local standards approved by HUD. See Chapter 8 for a full discussion of the HQS standards, as well as the process for HQS inspection at initial lease-up.

### **Unit Size**

In order to be eligible, the dwelling unit must be appropriate for the number of persons in the household. A family must be allowed to lease an otherwise acceptable dwelling unit with fewer bedrooms than the number of bedrooms stated on the voucher issued to the family, provided the unit meets the applicable HQS space requirements [24 CFR 982.402(d)]. The family must be allowed to lease an otherwise acceptable dwelling unit with more bedrooms than the number of bedrooms stated on the voucher issued to the family. See Chapter 5 for a full discussion of subsidy standards.

### **Rent Reasonableness [24 CFR 982.305 and 24 CFR 982.507]**

In order to be eligible, the dwelling unit must have a reasonable rent. The rent must be reasonable in relation to comparable unassisted units in the area and must not be in excess of rents charged by the owner for comparable, unassisted units on the premises. See Chapter 8 for a full discussion of rent reasonableness and the rent reasonableness determination process.

### **Rent Burden [24 CFR 982.508]**

Where a family is initially leasing a unit and the gross rent of the unit exceeds the applicable payment standard for the family, the family share cannot exceed 40 percent of the family's adjusted monthly income. The term "family share" refers to the amount the family pays toward rent and utilities. The gross rent for the unit minus the total housing assistance payment (HAP) for the unit equals the family share. See Chapter 6 for a discussion of calculation of gross rent, the use of payment standards, and calculation of family income, family share of rent and HAP.

## **9-I.E. LEASE AND TENANCY ADDENDUM**

The family and the owner must execute a written dwelling lease agreement for the assisted unit. This written lease is a contract between the tenant family and the owner; the PHA is not a party to this contract.

The tenant must have legal capacity to enter a lease under State and local law. 'Legal capacity' means that the tenant is bound by the terms of the lease and may enforce the terms of the lease against the owner [24 CFR 982.308(a)]

### **Lease Form and Tenancy Addendum [24 CFR 982.308]**

If the owner uses a standard lease form for rental to unassisted tenants in the locality or the premises, the lease must be in such standard form. If the owner does not use a standard lease form for rental to unassisted tenants, the owner may use another form of lease. The HAP contract prescribed by HUD contains the owner's certification that if the owner uses a standard lease form for rental to unassisted tenants, the lease for the assisted tenants is in such standard form.

All provisions in the HUD-required Tenancy Addendum must be added word-for-word to the owner's standard lease form. The Tenancy Addendum includes the HUD requirements for the tenancy. Because it is a part of the lease, the tenant shall have the right to enforce the Tenancy Addendum against the owner. If there is a conflict between the owner's lease and the Tenancy Addendum, the terms of the Tenancy Addendum shall prevail over any other provisions of the lease.

#### PHA Policy

The PHA does not provide a model or standard dwelling lease for owners to use in the HCV program.

### **Lease Information [24 CFR 982.308(d)]**

The assisted dwelling lease must contain all of the required information as listed below:

- The names of the owner and the tenant:
- The unit rented (address, apartment number, and any other information needed to identify the contract unit)
- The term of the lease (initial term and any provisions for renewal)
- The amount of the monthly rent to owner
- A specification of what utilities and appliances are to be supplied by the owner, and what utilities and appliances are to be supplied by the family
- A specification that upon expiration of the lease, it automatically renews on a month-to-month basis. If it does not, the owner must provide a new lease each year.

### **Term of Assisted Tenancy**

The initial term of the assisted dwelling lease must be for at least one year [24 CFR 982.309]. The initial lease term is also stated in the HAP contract.

The HUD program regulations permit the PHA to approve a shorter initial lease term if certain conditions are met.

#### PHA Policy

The PHA will not approve an initial lease term of less than one (1) year.

During the initial term of the lease, the owner may not raise the rent to tenant [24 CFR 982.309].

Any provisions for renewal of the dwelling lease will be stated in the dwelling lease [HCV Guidebook, pg. 8-22]. There are no HUD requirements regarding any renewal extension terms, except that they must be stated in the dwelling lease if they exist.

The PHA may execute the HAP contract even if there is less than one year remaining from the beginning of the initial lease term to the end of the last expiring funding increment under the consolidated ACC. [24 CFR 982.309(b)].

### **Security Deposit [24 CFR 982.313 (a) and (b)]**

The owner may collect a security deposit from the tenant. The PHA may prohibit security deposits in excess of private market practice, or in excess of amounts charged by the owner to unassisted tenants. However, if the PHA chooses to do so, language to this effect must be added to Part A of the HAP contract [Form HUD-52641].

#### PHA Policy

The PHA will allow the owner to collect any security deposit amount the owner determines is appropriate. Therefore, no modifications to the HAP contract will be necessary.

### **Separate Non-Lease Agreements between Owner and Tenant**

Owners may not demand or accept any rent payment from the family in excess of the rent to the owner as approved by the PHA minus the PHA's housing assistance payments to the owner [24 CFR 982.451(b)(4)]. The owner may not charge the tenant extra amounts for items customarily included in rent in the locality, or provided at no additional cost to unsubsidized tenants in the premises [24 CFR 982.510(c)].

### PHA Policy

The PHA permits owners and families to execute separate, non-lease agreements for services, appliances (other than range and refrigerator) and other items that are not included in the lease.

Any items, appliances, or other services that are customarily provided to unassisted families as part of the dwelling lease with those families, or are permanently installed in the dwelling unit must be included in the dwelling lease for the assisted family. These items, appliances or services cannot be placed under a separate non-lease agreement between the owner and family. Side payments for additional rent, or for items, appliances or services customarily provided to unassisted families as part of the dwelling lease for those families, are prohibited.

Any items, appliances, or other services that are not customarily provided to unassisted families as part of the dwelling lease with those families, are not permanently installed in the dwelling unit and where the family has the sole option of not utilizing the item, appliance or service, may be included in a separate non-lease agreement between the owner and the family.

The family is not liable and cannot be held responsible under the terms of the assisted dwelling lease for any charges pursuant to a separate non-lease agreement between the owner and the family. Non-payment of any charges pursuant to a separate non-lease agreement between the owner and the family cannot be a cause for eviction or termination of tenancy under the terms of the assisted dwelling lease.

Separate non-lease agreements that involve additional items, appliances or other services may be considered amenities offered by the owner and may be taken into consideration when determining the reasonableness of the rent for the property.

### **PHA Review of Lease**

The PHA will review the dwelling lease for compliance with all applicable requirements.

#### PHA Policy

If the dwelling lease is incomplete or incorrect, the PHA will notify the family and the owner of the deficiencies. Missing and corrected lease information will only be accepted as hard copies, in-person, by mail, or by fax. The PHA will not accept missing and corrected information over the phone

Because the initial leasing process is time-sensitive, the PHA will attempt to communicate with the owner and family by phone, fax, or email. The PHA will use mail when the parties can't be reached by phone, fax, or email.

The PHA is permitted, but is not required, to review the lease to determine if the lease complies with State and local law and is permitted to decline to approve the tenancy if the PHA determines that the lease does not comply with State or local law [24 CFR 982.308(c)]

#### PHA Policy

The PHA will not review the owner's lease for compliance with state/local law.

### **9-I.F. TENANCY APPROVAL [24 CFR 982.305]**

After receiving the family's Request for Tenancy Approval, the PHA must promptly notify the family and owner whether the assisted tenancy is approved.

Prior to approving the assisted tenancy and execution of a HAP contract, the PHA must ensure that all required actions and determinations, discussed in Part I of this chapter have been completed.

These actions include ensuring that the unit is eligible; the unit has been inspected by the PHA and meets the Housing Quality Standards (HQS); the lease offered by the owner is approvable and includes the required Tenancy Addendum; the rent to be charged by the owner for the unit must be reasonable; where the family is initially leasing a unit and the gross rent of the unit exceeds the applicable payment standard for the family, the share of rent to be paid by the family does not exceed 40 percent of the family's monthly adjusted income [24 CFR 982.305(a)]; the owner is an eligible owner, not disapproved by the PHA, with no conflicts of interest [24 CFR 982.306]; the family and the owner have executed the lease, including the Tenancy Addendum, and the lead-based paint disclosure information [24 CFR 982.305(b)].

#### PHA Policy

- If the terms of the RFTA are changed for any reason, including but not limited to negotiation with the PHA, the PHA will obtain corrected copies of the RFTA, signed by the family and the owner.
  - Corrections to the RFTA will only be accepted as hard copies, in-person, by mail, or by fax. The PHA will not accept corrections over the phone.
- If the PHA determines that the tenancy cannot be approved for any reason, the owner and the family will be notified in writing and given the opportunity to address any reasons for disapproval. The PHA will instruct the owner and family of the steps that are necessary to obtain approval of the tenancy.
  - Where the tenancy is not approvable because the unit is not approvable, the family must continue to search for eligible housing within the timeframe of the issued voucher.
  - If the tenancy is not approvable due to rent affordability or rent reasonableness, the PHA will attempt to negotiate the rent with the owner. If a new, approvable rent is negotiated, the tenancy will be approved. If the owner is not willing to negotiate an approvable rent, the family must continue to search for eligible housing within the timeframe of the issued voucher.

#### **9-I.G. HAP CONTRACT EXECUTION [24 CFR 982.305]**

The HAP contract is a written agreement between the PHA and the owner of the dwelling unit. Under the HAP contract, the PHA agrees to make housing assistance payments to the owner on behalf of the family, and the owner agrees to comply with all program requirements as stated in the HAP contract.

The HAP contract form is prescribed by HUD.

If the PHA has given approval for the family of the assisted tenancy, the owner and the PHA must execute the HAP contract.

The term of the HAP contract must be the same as the term of the lease [24 CFR 982.451(a)(2)].

The PHA is permitted to execute a HAP contract even if the funding currently available does not extend for the full term of the HAP contract.

The PHA must make a best effort to ensure that the HAP contract is executed before the beginning of the lease term. Regardless, the HAP contract must be executed no later than 60 calendar days from the beginning of the lease term.

The PHA may not pay any housing assistance payment to the owner until the HAP contract has been executed.

If the HAP contract is executed during the period of 60 calendar days from the beginning of the lease term, the PHA will pay housing assistance payments after execution of the HAP contract (in accordance with the terms of the HAP contract), to cover the portion of the lease term before execution of the HAP contract (a maximum of 60 days).

Any HAP contract executed after the 60 day period is void, and the PHA may not pay any housing assistance payment to the owner.

PHA Policy

The owner and the assisted family will execute the dwelling lease and the owner must provide a copy to the PHA.

The owner and the PHA will execute the HAP contract. The PHA will not execute the HAP contract until the owner has submitted IRS form W-9. The PHA will ensure that the owner receives a copy of the executed HAP contract.

See Chapter 13 for a discussion of the HAP contract and contract provisions.

**9-I.H. CHANGES IN LEASE OR RENT [24 CFR 982.308]**

If the tenant and the owner agree to any changes in the lease, such changes must be in writing, and the owner must immediately give the PHA a copy of such changes. The lease, including any changes, must remain in accordance with the requirements of this chapter.

Generally, PHA approval of tenancy and execution of a new HAP contract are not required for changes in the lease. However, under certain circumstances, the execution of a new lease and HAP contract are required. These circumstances include:

- Changes in lease requirements governing tenant or owner responsibilities for utilities or appliances
- Changes in lease provisions governing the term of the lease
- The family moves to a new unit, even if the unit is in the same building or complex

In these cases, if the HCV assistance is to continue, the family must submit a new Request for Tenancy Approval (RTA) along with a new dwelling lease containing the proposed changes. A new tenancy must then be approved in accordance with this chapter.

Where the owner is changing the amount of the rent to owner, the owner must notify the PHA at least 60 days before any such changes go into effect [24 CFR 982.308(g)(4)]. The PHA will agree to such an increase only if the amount of the rent to owner is considered reasonable according to the rent reasonableness standards discussed in Chapter 8. If the requested rent is not found to be reasonable, the owner must either reduce the requested rent increase, or terminate the tenancy in accordance with the terms of the lease.

No rent increase is permitted during the initial term of the lease [24 CFR 982.309(a)(3)].

PHA Policy

Rent increases will go into effect on the first of the month following the 60 day period after the owner notifies the PHA of the rent change or on the date specified by the owner, whichever is later.



# **CHAPTER 10: MOVING WITH CONTINUED ASSISTANCE AND PORTABILITY**

## **INTRODUCTION**

Freedom of housing choice is a hallmark of the housing choice voucher (HCV) program. In general, HUD regulations impose few restrictions on where families may live or move with HCV assistance. This chapter sets forth HUD regulations and PHA policies governing moves within or outside the PHA's jurisdiction in two parts:

Part I: Moving with Continued Assistance. This part covers the general rules that apply to all moves by a family assisted under the PHA's HCV program, whether the family moves to another unit within the PHA's jurisdiction or to a unit outside the PHA's jurisdiction under portability.

Part II: Portability. This part covers the special rules that apply to moves by a family under portability, whether the family moves out of or into the PHA's jurisdiction. This part also covers the special responsibilities that the PHA has under portability regulations and procedures.

## **PART I: MOVING WITH CONTINUED ASSISTANCE**

### **10-I.A. ALLOWABLE MOVES**

HUD lists six regulatory conditions under which an assisted family is allowed to move to a new unit with continued assistance. Permission to move is subject to the restrictions set forth in section 10-I.B.

- The family has a right to terminate the lease on notice to the owner (for the owner's breach or otherwise) and has given a notice of termination to the owner in accordance with the lease [24 CFR 982.314(b)(3)]. If the family terminates the lease on notice to the owner, the family must give the PHA a copy of the notice at the same time [24 CFR 982.314(d)(1)].
- The lease for the family's unit has been terminated by mutual agreement of the owner and the family [24 CFR 982.314(b)(1)(ii)].

#### PHA Policy

If the family and the owner mutually agree to terminate the lease for the family's unit, the family must give the PHA a copy of the termination agreement.

- The owner has given the family a notice to vacate, has commenced an action to evict the family, or has obtained a court judgment or other process allowing the owner to evict the family [24 CFR 982.354(b)(2)]. The family must give the PHA a copy of any owner eviction notice [24 CFR 982.551(g)].
- The family or a member of the family is or has been the victim of domestic violence, dating violence, sexual assault, or stalking and the move is needed to protect the health or safety of the family or family member [24 CFR 982.354(b)(4)]. This condition applies even when the family has moved out of its unit in violation of the lease, with or without prior notification to the PHA, if the family or family member who is the victim reasonably believed that he or she was imminently threatened by harm from further violence if he or she remained in the unit [24 CFR 982.354(b)(4), 24 CFR 982.353(b)].

#### PHA Policy

If a family requests permission to move with continued assistance based on a claim that the move is necessary to protect the health or safety of a family member who is or has been the victim of domestic violence, dating violence, sexual assault, or stalking, the PHA will request documentation in accordance with section 16-IX.D of this plan.

The PHA reserves the right to waive the documentation requirement if it determines that a statement or other corroborating evidence from the family or family member will suffice. In such cases the PHA will document the waiver in the family's file.

- The PHA has terminated the HAP contract for the family's unit for the owner's breach [24 CFR 982.354(b)(1)(i)].
- The PHA determines that the family's current unit does not meet the HQS space standards because of an increase in family size or a change in family composition. In such cases, the PHA must issue the family a new voucher, and the family and PHA must try to find an acceptable unit as soon as possible. If an acceptable unit is available for the family, the PHA must terminate the HAP contract for the family's old unit in accordance with the HAP contract terms and must notify both the family and the owner of the termination. The HAP contract terminates at the end of the calendar month that follows the calendar month in which the PHA gives notice to the owner. [24 CFR 982.403(a) and (c)]

## **10-I.B. RESTRICTIONS ON MOVES**

A family's right to move is generally contingent upon the family's compliance with program requirements [24 CFR 982.1(b)(2)]. HUD specifies two conditions under which a PHA may deny a family permission to move and two ways in which a PHA may restrict moves by a family.

### **Denial of Moves**

HUD regulations permit the PHA to deny a family permission to move under the following conditions:

#### ***Insufficient Funding***

The PHA may deny a family permission to move either within or outside the PHA's jurisdiction if the PHA does not have sufficient funding for continued assistance [24 CFR 982.354(e)(1)]. However, Notice PIH 2012-42 significantly restricts the ability of PHAs to deny permission to move due to insufficient funding and places further requirements on PHAs regarding moves denied due to lack of funding. The requirements found in this notice are mandatory.

##### PHA Policy

The PHA will deny a family permission to move on grounds that the PHA does not have sufficient funding for continued assistance if (a) the move is initiated by the family, not the owner or the PHA; (b) the PHA can demonstrate that the move will, in fact, result in higher subsidy costs; and (c) the PHA can demonstrate, in accordance with the policies in Part VIII of Chapter 16, that it does not have sufficient funding in its annual budget to accommodate the higher subsidy costs.

The PHA will inform the family of its policy regarding moves denied due to insufficient funding in a letter to the family at the time the move is denied.

#### ***Grounds for Denial or Termination of Assistance***

The PHA may deny a family permission to move if it has grounds for denying or terminating the family's assistance [24 CFR 982.354(e)(2)].

##### PHA Policy

In determining whether to deny permission to move, the PHA will consider the criteria under federal regulations at 24 CFR 982.552(c)(1). These include:

- The family has violated any family obligations under the program.
- Any member of the family has been evicted from federally assisted housing in the last five years.
- A PHA has ever terminated assistance under the program for any member of the family.
- Any member of the family has committed fraud, bribery, or any other corrupt or criminal act in connection with any federal housing program (see also 24 CFR 982.553(a)(1)).
- The family currently owes rent or other amounts to the PHA or to another PHA in connection with Section 8 or public housing assistance under the 1937 U.S. Housing Act.
- The family has not reimbursed any PHA for amounts paid to an owner under a HAP contract for rent, damages to the unit, or other amounts owed by the family under the lease.
- The family breaches an agreement with the PHA to pay amounts owed to a PHA or amounts paid to an owner by a PHA. (The PHA, at its discretion, may offer a family the opportunity

- to enter an agreement to pay amounts owed to a PHA or amounts paid to an owner by a PHA. The PHA may prescribe the terms of the agreement.)
- The family has engaged in or threatened abusive or violent behavior toward PHA personnel.
- The family has been engaged in criminal activity or alcohol abuse as described in 24 CFR 982.553.

The PHA will also consider the same extenuating circumstances as would be considered when determining whether to deny or terminate assistance under 24 CFR 982.552(c)(2). These include:

- The PHA may consider all relevant circumstances such as the seriousness of the case, the extent of participation or culpability of individual family members, mitigating circumstances related to the disability of a family member, and the effects of denial or termination of assistance on other family members who were not involved in the action or failure.
- The PHA may impose, as a condition of continued assistance for other family members, a requirement that other family members who participated in or were culpable for the action or failure will not reside in the unit. The PHA may permit the other members of a participant family to continue receiving assistance.
- In determining whether to deny a move for illegal use of drugs or alcohol abuse by a household member who is no longer engaged in such behavior, the PHA will consider whether such household member is participating in or has successfully completed a supervised drug or alcohol rehabilitation program or has otherwise been rehabilitated successfully (42 U.S.C. 13661). For this purpose, the PHA may require the applicant or tenant to submit evidence of the household member's current participation in, or successful completion of, a supervised drug or alcohol rehabilitation program or evidence of otherwise having been rehabilitated successfully.
- If the family includes a person with disabilities, the PHA's decision concerning such action is subject to consideration of reasonable accommodation in accordance with 24 CFR 8.
- The PHA's admission and eviction actions must be consistent with fair housing and equal opportunity provisions of 24 CFR 5.105.

### **Restrictions on Elective Moves [24 CFR 982.354(c)]**

HUD regulations permit the PHA to prohibit any elective move by a participant family during the family's initial lease term. They also permit the PHA to prohibit more than one elective move by a participant family during any 12-month period. However, such prohibitions, if adopted, do not apply when the family or a member of the family is or has been the victim of domestic violence, dating violence, sexual assault, or stalking and the move is needed to protect the health or safety of the family or family member. (For the policy on documentation of abuse, see section 10-I.A.) In addition, the PHA may not establish a policy permitting moves only at reexamination [Notice PIH 2012-42].

#### **PHA Policy**

The PHA will deny a family permission to make an elective move during the family's initial lease term. This policy applies to moves within the PHA's jurisdiction or outside it under portability.

The PHA will also deny a family permission to make more than one elective move during any 12-month period. This policy applies to all assisted families residing in the PHA's jurisdiction.

The PHA will consider exceptions to these policies for the following reasons: to protect the health or safety of a family member (e.g., lead-based paint hazards, domestic violence, witness protection programs), to accommodate a change in family circumstances (e.g., new employment, school attendance in a distant area), or to address an emergency situation over which a family has no control.

In addition, the PHA will allow exceptions to these policies for purposes of reasonable accommodation of a family member who is a person with disabilities (see Chapter 2).

## **10-I.C. MOVING PROCESS**

### **Notification**

If a family wishes to move to a new unit, the family must notify the PHA and the owner before moving out of the old unit or terminating the lease on notice to the owner [24 CFR 982.354(d)(2)]. If the family wishes to move to a unit outside the PHA's jurisdiction under portability, the notice to the PHA must specify the area where the family wishes to move [24 CFR 982.354(d)(2), Notice PIH 2012-42]. The notices must be in writing [24 CFR 982.5].

### **Approval**

#### PHA Policy

Upon receipt of a family's notification that it wishes to move, the PHA will determine whether the move is approvable in accordance with the regulations and policies set forth in sections 10-I.A and 10-I.B.

### **Reexamination of Family Income and Composition**

#### PHA Policy

For families approved to move to a new unit within the PHA's jurisdiction, the PHA will perform a new annual reexamination in accordance with the policies set forth in Chapter 11 of this plan.

For families moving into or families approved to move out of the PHA's jurisdiction under portability, the PHA will follow the policies set forth in Part II of this chapter.

### **Voucher Issuance and Briefing**

#### PHA Policy

The PHA will follow the policies set forth in Chapter 5 on voucher term, extension, and expiration. If a family does not locate a new unit within the term of the voucher and any extensions, the family may remain in its current unit with continued voucher assistance if the owner agrees and the PHA approves. Otherwise, the family will lose its assistance.

For families moving into or families approved to move out of the PHA's jurisdiction under portability, the PHA will follow the policies set forth in Part II of this chapter.

### **Housing Assistance Payments [24 CFR 982.311(d)]**

When a family moves out of an assisted unit, the PHA may not make any housing assistance payment to the owner for any month **after** the month the family moves out. The owner may keep the housing assistance payment for the month when the family moves out of the unit.

If a participant family moves from an assisted unit with continued tenant-based assistance, the term of the assisted lease for the new assisted unit may begin during the month the family moves out of the first assisted unit. Overlap of the last housing assistance payment (for the month when the family moves out of the old unit) and the first assistance payment for the new unit, is not considered to constitute a duplicative housing subsidy.

## **PART II: PORTABILITY**

### **10-II.A. OVERVIEW**

Within the limitations of the regulations and this plan, a participant family or an applicant family that has been issued a voucher has the right to use tenant-based voucher assistance to lease a unit anywhere in the United States providing that the unit is located within the jurisdiction of a PHA administering a tenant-based voucher program [24 CFR 982.353(b)]. The process by which a family obtains a voucher from one PHA and uses it to lease a unit in the jurisdiction of another PHA is known as portability. The PHA that issues the voucher is called the **initial PHA**. The PHA that has jurisdiction in the area to which the family wants to move is called the **receiving PHA**.

The receiving PHA has the option of administering the family's voucher for the initial PHA or absorbing the family into its own program. Under the first option, the receiving PHA provides all housing services for the family and bills the initial PHA for the family's housing assistance payments and the fees for administering the family's voucher. Under the second option, the receiving PHA pays for the family's assistance with its own program funds, and the initial PHA has no further relationship with the family. The initial PHA must contact the receiving PHA via email or other confirmed delivery method to determine whether the receiving PHA will administer or absorb the initial PHA's voucher. Based on the receiving PHA's response, the initial PHA must determine whether they will approve or deny the portability request [Notice PIH 2012-42].

PHAs commonly act as both the initial and receiving PHA because families may move into or out of their jurisdiction under portability. Each role involves different responsibilities. The PHA will follow the rules and policies in section 10-II.B when it is acting as the initial PHA for a family. It will follow the rules and policies in section 10-II.C when it is acting as the receiving PHA for a family.

In administering portability, the initial PHA and the receiving PHA must comply with financial procedures required by HUD, including the use of HUD-required forms [24 CFR 982.355(e)(5)].

PHAs must also comply with billing and payment deadlines. HUD may reduce an administrative fee for an initial or receiving PHA if the PHA does not comply with HUD portability requirements [24 CFR 982.355(e)(7)].

## **10-II.B. INITIAL PHA ROLE**

### **Allowable Moves under Portability**

A family may move with voucher assistance only to an area where there is at least one PHA administering a voucher program [24 CFR 982.353(b)]. If there is more than one PHA in the area, the initial PHA provides the family with the contact information for the receiving PHAs that serve the area, and the family selects the receiving PHA. The family must inform the initial PHA which PHA it has selected. If the family prefers not to select the receiving PHA, the initial PHA will select the receiving PHA on behalf of the family [24 CFR 982.255(b)].

Applicant families that have been issued vouchers as well as participant families may qualify to lease a unit outside the PHA's jurisdiction under portability. HUD regulations and PHA policy determine whether a family qualifies.

### ***Applicant Families***

Under HUD regulations, most applicant families qualify to lease a unit outside the PHA's jurisdiction under portability. However, HUD gives the PHA discretion to deny a portability move by an applicant family for the same two reasons that it may deny any move by a participant family: insufficient funding and grounds for denial or termination of assistance. If a PHA intends to deny a family permission to move under portability due to insufficient funding, the PHA must notify HUD within 10 business days of the determination to deny the move [24 CFR 982.355(e)].

#### **PHA Policy**

In determining whether or not to deny an applicant family permission to move under portability because the PHA lacks sufficient funding or has grounds for denying assistance to the family, the initial PHA will follow the policies established in section 10-I.B of this chapter. If the PHA does deny the move due to insufficient funding, the PHA will notify HUD in writing within 10 business days of the PHA's determination to deny the move.

In addition, the PHA may establish a policy denying the right to portability to nonresident applicants during the first 12 months after they are admitted to the program [24 CFR 982.353(c)].

#### PHA Policy

If neither the head of household nor the spouse/cohead of an applicant family had a domicile (legal residence) in the PHA's jurisdiction at the time that the family's initial application for assistance was submitted, the family must lease a unit within the initial PHA's jurisdiction for at least 12 months before requesting portability.

The PHA will consider exceptions to this policy for purposes of reasonable accommodation (see Chapter 2) or reasons related to domestic violence, dating violence, sexual assault, or stalking.

### ***Participant Families***

The initial PHA must not provide portable assistance for a participant if a family has moved out of its assisted unit in violation of the lease [24 CFR 982.353(b)]. The Violence against Women Act of 2013 (VAWA) creates an exception to this prohibition for families who are otherwise in compliance with program obligations but have moved to protect the health or safety of a family member who is or has been a victim of domestic violence, dating violence, sexual assault, or stalking and who reasonably believed he or she was imminently threatened by harm from further violence if he or she remained in the unit [24 CFR 982.353(b)].

#### PHA Policy

The PHA will determine whether a participant family may move out of the PHA's jurisdiction with continued assistance in accordance with the regulations and policies set forth here and in sections 10-I.A and 10-I.B of this chapter. The PHA will notify the family of its determination in accordance with the approval policy set forth in section 10-I.C of this chapter.

### **Determining Income Eligibility**

#### ***Applicant Families***

An applicant family may lease a unit in a particular area under portability only if the family is income eligible for admission to the voucher program in that area [24 CFR 982.353(d)(1)]. The family must specify the area to which the family wishes to move [24 CFR 982.355(c)(1)].

The initial PHA is responsible for determining whether the family is income eligible in the area to which the family wishes to move [24 CFR 982.353(d)(1), 24 CFR 982.355(9)]. If the applicant family is not income eligible in that area, the PHA must inform the family that it may not move there and receive voucher assistance [Notice PIH 2012-42].

### ***Participant Families***

The income eligibility of a participant family is not redetermined if the family moves to a new jurisdiction under portability [24 CFR 982.353(d)(2)]

### **Reexamination of Family Income and Composition**

No new reexamination of family income and composition is required for an applicant family.

#### PHA Policy

For a participant family approved to move out of its jurisdiction under portability, the PHA generally will conduct a reexamination of family income and composition only if the family's annual reexamination must be completed on or before the initial billing deadline specified on form HUD-52665, Family Portability Information.

The PHA will make any exceptions to this policy necessary to remain in compliance with HUD regulations.

## **Briefing**

The regulations and policies on briefings set forth in Chapter 5 of this plan require the PHA to provide information on portability to all applicant families that qualify to lease a unit outside the PHA's jurisdiction under the portability procedures. Therefore, no special briefing is required for these families.

### PHA Policy

No formal briefing will be required for a participant family wishing to move outside the PHA's jurisdiction under portability. However, the PHA will provide the family with the same oral and written explanation of portability that it provides to applicant families selected for admission to the program (see Chapter 5).

The PHA will provide the name, address and phone of the contact for the PHAs in the jurisdiction to which they wish to move. If there is more than one PHA with jurisdiction over the area to which the family wishes to move, the PHA will advise the family that the family must select the receiving PHA and notify the initial PHA of which receiving PHA was selected. The PHA will further inform the family that if the family prefers not to select the receiving PHA, the initial PHA will select the receiving PHA on behalf of the family.

The PHA will advise the family that they will be under the receiving PHA's policies and procedures, including screening, subsidy standards, voucher extension policies and payment standards.

## **Voucher Issuance and Term**

An applicant family has no right to portability until after the family has been issued a voucher [24 CFR 982.353(b)]. In issuing vouchers to applicant families, the PHA will follow the regulations and procedures set forth in Chapter 5.

### PHA Policy

The initial term of the voucher will be 60 days.

## **Voucher Extensions and Expiration**

### PHA Policy

The PHA will approve **no** extensions to a voucher issued to an applicant or participant family porting out of the PHA's jurisdiction except under the following circumstances: (a) the initial term of the voucher will expire before the portable family will be issued a voucher by the receiving PHA, (b) the family decides to return to the initial PHA's jurisdiction and search for a unit there, or (c) the family decides to search for a unit in a third PHA's jurisdiction. In such cases, the policies on voucher extensions set forth in Chapter 5, section 5-II.E, of this plan will apply, including the requirement that the family apply for an extension in writing prior to the expiration of the initial voucher term.

To receive or continue receiving assistance under the initial PHA's voucher program, a family that moves to another PHA's jurisdiction under portability must be under HAP contract in the receiving PHA's jurisdiction within 90 days following the expiration date of the initial PHA's voucher term (including any extensions). (See below under "Initial Billing Deadline" for one exception to this policy.)

## **Preapproval Contact with the Receiving PHA**

Prior to approving a family's request to move under portability, the initial PHA must contact the receiving PHA via e-mail or other confirmed delivery method to determine whether the receiving PHA will administer or absorb the family's voucher. Based on the receiving PHA's response, the initial PHA must determine whether it will approve or deny the move [Notice PIH 2012-42].

### PHA Policy

The PHA will use e-mail or fax to contact the receiving PHA regarding whether the receiving PHA will administer or absorb the family's voucher.

### **Initial Notification to the Receiving PHA**

After approving a family's request to move under portability, the initial PHA must promptly notify the receiving PHA via email or other confirmed delivery method to expect the family [24 CFR 982.355(c)(3), 24 CFR 982.355(c)(7)]. The initial PHA must also advise the family how to contact and request assistance from the receiving PHA [24 CFR 982.355(c)(6)].

#### PHA Policy

Because the portability process is time-sensitive, the PHA will notify the receiving PHA by phone, fax, or e-mail to expect the family. The initial PHA will also ask the receiving PHA to provide any information the family may need upon arrival, including the name, fax, e-mail address, and telephone number of the staff person responsible for business with incoming portable families and procedures related to appointments for voucher issuance. The PHA will pass this information along to the family. The PHA will also ask for the name, address, telephone number, fax and e-mail of the person responsible for processing the billing information.

### **Sending Documentation to the Receiving PHA**

The initial PHA is required to send the receiving PHA the following documents:

- Form HUD-52665, Family Portability Information, with Part I filled out [Notice PIH 2012-42]
- A copy of the family's voucher [Notice PIH 2012-42]
- A copy of the family's most recent form HUD-50058, Family Report, or, if necessary in the case of an applicant family, family and income information in a format similar to that of form HUD-50058 [24 CFR 982.355(c)(7), Notice PIH 2012-42]
- Copies of the income verifications backing up the form HUD-50058, including a copy of the family's current EIV data [24 CFR 982.355(c)(7), Notice PIH 2012-42]

#### PHA Policy

In addition to these documents, the PHA will provide the following information, if available, to the receiving PHA:

- Social security numbers (SSNs)
- Documentation of SSNs for all nonexempt household members whose SSNs have not been verified through the EIV system
- Documentation of legal identity
- Documentation of citizenship or eligible immigration status
- Documentation of participation in the earned income disallowance (EID) benefit
- Documentation of participation in a family self-sufficiency (FSS) program

### **Initial Billing Deadline [Notice PIH 2012-42, Letter to Executive Directors, 9/15/15]**

The deadline for submission of initial billing is 90 days following the expiration date of the voucher issued to the family by the initial PHA. If the initial PHA does not receive a billing notice by the deadline and does not intend to honor a late billing submission, it must contact the receiving PHA to determine the status of the family. If the receiving PHA reports that the family is not yet under HAP contract, the initial PHA may refuse to accept a late billing submission. If the receiving PHA reports that the family is under HAP contract and the receiving PHA cannot absorb the family, the initial PHA must accept a late billing submission; however, it may report to HUD the receiving PHA's failure to comply with the deadline.

#### PHA Policy

If the PHA has not received an initial billing notice from the receiving PHA within 90 days of expiration of the initial PHA's voucher, it will contact the receiving PHA by phone, fax, or e-mail on the next business day. If the PHA reports that the family is not yet under HAP contract, the PHA will inform the receiving PHA that it will not honor a late billing submission and will return any subsequent billings that it receives on behalf of the family. The PHA will send the receiving PHA a written confirmation of its decision by mail.



The PHA will allow an exception to this policy if the family includes a person with disabilities and the late billing is a result of a reasonable accommodation granted to the family by the receiving PHA.

#### **Monthly Billing Payments [24 CFR 982.355(e), Notice PIH 2012-42]**

If the receiving PHA is administering the family's voucher, the receiving PHA bills the initial PHA for housing assistance payments and administrative fees. When reimbursing for administrative fees, the initial PHA must promptly reimburse the receiving PHA for the lesser of 80 percent of the initial PHA ongoing administrative fee or 100 percent of the receiving PHA's ongoing administrative fee for each program unit under contract on the first day of the month for which the receiving PHA is billing the initial PHA under portability. If the administrative fees are prorated for the HCV program, the proration will apply to the amount of the administrative fee for which the receiving PHA may bill [24 CFR 982.355(e)(2)].

The initial PHA is responsible for making billing payments in a timely manner. The first billing amount is due within 30 calendar days after the initial PHA receives Part II of form HUD-52665 from the receiving PHA. Subsequent payments must be **received** by the receiving PHA no later than the fifth business day of each month. The payments must be provided in a form and manner that the receiving PHA is able and willing to accept.

The initial PHA may not terminate or delay making payments under existing portability billing arrangements as a result of overleasing or funding shortfalls. The PHA must manage its tenant-based program in a manner that ensures that it has the financial ability to provide assistance for families that move out of its jurisdiction under portability and are not absorbed by receiving PHAs as well as for families that remain within its jurisdiction.

#### **PHA Policy**

The initial PHA will utilize direct deposit to ensure that the payment is received by the deadline unless the receiving PHA notifies the initial PHA that direct deposit is not acceptable to them.

#### **Annual Updates of Form HUD-50058**

If the initial PHA is being billed on behalf of a portable family, it should receive an updated form HUD-50058 each year from the receiving PHA. If the initial PHA fails to receive an updated 50058 by the family's annual reexamination date, the initial PHA should contact the receiving PHA to verify the status of the family.

#### **Denial or Termination of Assistance [24 CFR 982.355(c)(17)]**

At any time, either the initial PHA or the receiving PHA may make a determination to deny or terminate assistance with the family in accordance with 24 CFR 982.552 and 24 CFR 982.553. (For PHA policies on denial and termination, see Chapters 3 and 12, respectively.)

#### **10-II.C. RECEIVING PHA ROLE**

If a family has a right to lease a unit in the receiving PHA's jurisdiction under portability, the receiving PHA must provide assistance for the family [24 CFR 982.355(10)]. HUD may determine in certain instances that a PHA is not required to accept incoming portable families, such as a PHA in a declared disaster area. However, the PHA must have approval in writing from HUD before refusing any incoming portable families [24 CFR 982.355(b)].

Administration of the voucher must be in accordance with the receiving PHA's policies. This requirement also applies to policies of Moving to Work agencies. The receiving PHA procedures and preferences for selection among eligible applicants do not apply to the family, and the receiving PHA waiting list is not used [24 CFR 982.355(c) (10)]. The family's unit, or voucher, size is determined in accordance with the subsidy standards of the receiving PHA [24 CFR 982.355 (c)(12)], and the receiving PHA's policies on extensions of the voucher term apply [24 CFR 982.355(c)(14)].

**Responding to Initial PHA's Request [24 CFR 982.355(c)]**

The receiving PHA must respond via e-mail or other confirmed delivery method to the initial PHA's inquiry to determine whether the family's voucher will be billed or absorbed [24 CFR 982.355(c)(3)]. If the receiving PHA informs the initial PHA that it will be absorbing the voucher, the receiving PHA cannot reverse its decision at a later date without consent of the initial PHA [24 CFR 982.355(c)(4)].

**PHA Policy**

The PHA will use e-mail or fax to notify the initial PHA whether it will administer or absorb the family's voucher.

**Initial Contact with Family**

When a family moves into the PHA's jurisdiction under portability, the family is responsible for promptly contacting the PHA and complying with the PHA's procedures for incoming portable families. The family's failure to comply may result in denial or termination of the receiving PHA's voucher [24 CFR 982.355(c)(8)].

If the voucher issued to the family by the initial PHA has expired, the receiving PHA must contact the initial PHA to determine if it will extend the voucher [24 CFR 982.355(c)(13)].

If for any reason the receiving PHA refuses to process or provide assistance to a family under the portability procedures, the family must be given the opportunity for an informal review or hearing [Notice PIH 2012-42]. (For more on this topic, see later under "Denial or Termination of Assistance.")

**Briefing**

HUD allows the receiving PHA to require a briefing for an incoming portable family as long as the requirement does not unduly delay the family's search [Notice PIH 2012-42].

**PHA Policy**

The PHA will provide the family with a briefing packet (as described in Chapter 5) and, in an individual briefing, will orally inform the family about the PHA's payment and subsidy standards, procedures for requesting approval of a unit, the unit inspection process, and the leasing process.

**Income Eligibility and Reexamination**

The receiving PHA does not redetermine eligibility for a portable family that was already receiving assistance in the initial PHA's voucher program [24 CFR 982.355(c)(9)]. If the receiving PHA opts to conduct a new reexamination for a current participant family, the receiving PHA may not delay issuing the family a voucher or otherwise delay approval of a unit [24 CFR 982.355(c)(11)].

**PHA Policy**

For any family moving into its jurisdiction under portability, the PHA will conduct a new reexamination of family income and composition. However, the PHA will not delay issuing the family a voucher for this reason. Nor will the PHA delay approving a unit for the family until the reexamination process is complete unless the family is an applicant and the PHA cannot otherwise confirm that the family is income eligible for admission to the program in the area where the unit is located.

In conducting its own reexamination, the PHA will rely upon any verifications provided by the initial PHA to the extent that they (a) accurately reflect the family's current circumstances and (b) were obtained within the last 90 days. Any new information may be verified by documents provided by the family and adjusted, if necessary, when third party verification is received.

**Voucher Issuance**

When a family moves into its jurisdiction under portability, the receiving PHA is required to issue the family a voucher [24 CFR 982.355(b)(13)]. The family must submit a request for tenancy approval to the receiving PHA during the term of the receiving PHA's voucher [24 CFR 982.355(c)(15)].

### ***Timing of Voucher Issuance***

HUD expects the receiving PHA to issue the voucher within two weeks after receiving the family's paperwork from the initial PHA if the information is in order, the family has contacted the receiving PHA, and the family complies with the receiving PHA's procedures [Notice PIH 2012-42].

### ***Voucher Term***

The term of the receiving PHA's voucher may not expire before 30 calendar days from the expiration of the initial PHA's voucher [24 CFR 982.355(c)(13)].

#### **PHA Policy**

The receiving PHA's voucher will expire 30 calendar days from the expiration date of the initial PHA's voucher.

### ***Voucher Extensions [24 CFR 982.355(c)(14), Notice 2012-42]***

Once the receiving PHA issues the portable family a voucher, the receiving PHA's policies on extensions of the voucher term apply. The receiving PHA must inform the initial PHA of any extension granted to the term of the voucher. It must also bear in mind the billing deadline provided by the initial PHA. Unless willing and able to absorb the family, the receiving PHA should ensure that any voucher expiration date would leave sufficient time to process a request for tenancy approval, execute a HAP contract, and deliver the initial billing to the initial PHA.

#### **PHA Policy**

The PHA generally will not extend the term of the voucher that it issues to an incoming portable family unless the PHA plans to absorb the family into its own program, in which case it will follow the policies on voucher extension set forth in section 5-II.E.

The PHA will consider an exception to this policy as a reasonable accommodation to a person with disabilities (see Chapter 2).

### ***Voucher Suspensions [24 CFR 982.303, 24 CFR 982.355(c)(15)]***

If the family submits a request for tenancy approval during the term of the receiving PHA's voucher, the PHA must suspend the term of that voucher. The term of the voucher stops from the date that the family submits a request for PHA approval of the tenancy until the date the PHA notifies the family in writing whether the request has been approved or denied [[24 CFR 982.4(b)] (see Section 5-II.E).

### ***Notifying the Initial PHA***

The receiving PHA must promptly notify the initial PHA if the family has leased an eligible unit under the program or if the family fails to submit a request for tenancy approval for an eligible unit within the term of the receiving PHA's voucher [24 CFR 982.355(c)(16)]. The receiving PHA is required to use Part II of form HUD-52665, Family Portability Information, for this purpose [Notice PIH 2012-42]. (For more on this topic and the deadline for notification, see below under "Administering a Portable Family's Voucher.")

If an incoming portable family ultimately decides not to lease in the jurisdiction of the receiving PHA but instead wishes to return to the initial PHA's jurisdiction or to search in another jurisdiction, the receiving PHA must refer the family back to the initial PHA. In such a case the voucher of record for the family is once again the voucher originally issued by the initial PHA. Any extension of search time provided by the receiving PHA's voucher is only valid for the family's search in the receiving PHA's jurisdiction [Notice PIH 2012-42].

### ***Administering a Portable Family's Voucher***

#### ***Portability Billing [24 CFR 982.355(e)].***

To cover assistance for a portable family that was not absorbed, the receiving PHA bills the initial PHA for housing assistance payments and administrative fees. The amount of the housing assistance payment for a

portable family in the receiving PHA's program is determined in the same manner as for other families in the receiving PHA's program.

The receiving PHA may bill the initial PHA for the lesser of 80 percent of the initial PHA's ongoing administrative fee or 100 percent of the receiving PHA's ongoing administrative fee for each program unit under contract on the first day of the month for which the receiving PHA is billing the initial PHA under portability. If the administrative fees are prorated for the HCV program, the proration will apply to the amount of the administrative fee for which the receiving PHA may bill (i.e. the receiving PHA may bill for the lesser of 80 percent of the initial PHA's prorated ongoing administrative fee or 100 percent of the receiving PHA's ongoing administrative fee).

If both PHA's agree, the PHA may negotiate a different amount of reimbursement.

PHA Policy

Unless the PHA negotiates a different amount of reimbursement with the initial PHA, the PHA will bill the initial PHA the maximum amount of administrative fees allowed, ensuring any administrative fee proration has been properly applied.

***Initial Billing Deadline***

If a portable family's search for a unit is successful and the receiving PHA intends to administer the family's voucher, the receiving PHA must submit its initial billing notice (Part II of form HUD-52665) (a) no later than 10 business days following the date the receiving PHA **executes** a HAP contract on behalf of the family **and** (b) in time that the notice will be **received** no later than 60 days following the expiration date of the family's voucher issued by the initial PHA [Notice PIH 2012-42]. A copy of the family's form HUD-50058, Family Report, completed by the receiving PHA must be attached to the initial billing notice. The receiving PHA may send these documents by mail, fax, or e-mail.

PHA Policy

The PHA will send its initial billing notice by fax or e-mail, if necessary, to meet the billing deadline but will also send the notice by regular mail.

If the receiving PHA fails to send the initial billing within 10 business days following the date the HAP contract is executed, it is required to absorb the family into its own program unless (a) the initial PHA is willing to accept the late submission or (b) HUD requires the initial PHA to honor the late submission (e.g., because the receiving PHA is overleased) [Notice PIH 2012-42].

***Ongoing Notification Responsibilities [Notice PIH 2012-42, HUD-52665]***

**Annual Reexamination.** The receiving PHA must send the initial PHA a copy of a portable family's updated form HUD-50058 after each annual reexamination for the duration of time the receiving PHA is billing the initial PHA on behalf of the family, regardless of whether there is a change in the billing amount.

PHA Policy

The PHA will send a copy of the updated HUD-50058 by regular mail and email at the same time the family and owner are notified of the reexamination results.

**Change in Billing Amount.** The receiving PHA is required to notify the initial PHA, using form HUD-52665, of any change in the billing amount for the family as a result of:

- A change in the HAP amount (because of a reexamination, a change in the applicable payment standard, a move to another unit, etc.)
- An abatement or subsequent resumption of the HAP payments
- Termination of the HAP contract
- Payment of a damage/vacancy loss claim for the family
- Termination of the family from the program

The timing of the notice of the change in the billing amount should correspond with the notification to the owner and the family in order to provide the initial PHA with advance notice of the change. Under no circumstances should the notification be later than 10 business days following the effective date of the change in the billing amount. If the receiving PHA fails to send Form HUD-52665 within 10 days of effective date of billing changes, the initial PHA is not responsible for any increase prior to notification.

#### ***Late Payments [Notice PIH 2012-42]***

If the initial PHA fails to make a monthly payment for a portable family by the fifth business day of the month, the receiving PHA must promptly notify the initial PHA in writing of the deficiency. The notice must identify the family, the amount of the billing payment, the date the billing payment was due, and the date the billing payment was received (if it arrived late). The receiving PHA must send a copy of the notification to the Office of Public Housing (OPH) in the HUD area office with jurisdiction over the receiving PHA. If the initial PHA fails to correct the problem by the second month following the notification, the receiving PHA may request by memorandum to the director of the OPH with jurisdiction over the receiving PHA that HUD transfer the unit in question. A copy of the initial notification and any subsequent correspondence between the PHAs on the matter must be attached. The receiving PHA must send a copy of the memorandum to the initial PHA. If the OPH decides to grant the transfer, the billing arrangement on behalf of the family ceases with the transfer, but the initial PHA is still responsible for any outstanding payments due to the receiving PHA.

#### ***Overpayments [Notice PIH 2012-42]***

In all cases where the receiving PHA has received billing payments for billing arrangements no longer in effect, the receiving PHA is responsible for returning the full amount of the overpayment (including the portion provided for administrative fees) to the initial PHA.

In the event that HUD determines billing payments have continued for at least three months because the receiving PHA failed to notify the initial PHA that the billing arrangement was terminated, the receiving PHA must take the following steps:

- Return the full amount of the overpayment, including the portion provided for administrative fees, to the initial PHA.
- Once full payment has been returned, notify the Office of Public Housing in the HUD area office with jurisdiction over the receiving PHA of the date and the amount of reimbursement to the initial PHA.

At HUD's discretion, the receiving PHA will be subject to the sanctions spelled out in Notice PIH 2012-42.

#### ***Denial or Termination of Assistance***

At any time, the receiving PHA may make a determination to deny or terminate assistance to a portable family for family action or inaction [24 CFR 982.355(c)(17)].

In the case of a termination, the PHA should provide adequate notice of the effective date to the initial PHA to avoid having to return a payment. In no event should the receiving PHA fail to notify the initial PHA later than 10 business days following the effective date of the termination of the billing arrangement [HUD-52665; Notice PIH 2012-42].

##### **PHA Policy**

If the PHA elects to deny or terminate assistance for a portable family, the PHA will notify the initial PHA within 10 business days after the informal review or hearing if the denial or termination is upheld. The PHA will base its denial or termination decision on the policies set forth in Chapter 3 or Chapter 12, respectively. The informal review or hearing will be held in accordance with the policies in Chapter 16. The receiving PHA will furnish the initial PHA with a copy of the review or hearing decision.

**Absorbing a Portable Family**

The receiving PHA may absorb an incoming portable family into its own program when the PHA executes a HAP contract on behalf of the family or at any time thereafter providing that the PHA has funding available under its annual contributions contract (ACC) [24 CFR 982.355(d)(1), Notice PIH 2012-42].

If the receiving PHA absorbs a family from the point of admission, the admission will be counted against the income targeting obligation of the receiving PHA [24 CFR 982.201(b)(2)(vii)].

If the receiving PHA absorbs a family after providing assistance for the family under a billing arrangement with the initial PHA, HUD encourages the receiving PHA to provide adequate advance notice to the initial PHA to avoid having to return an overpayment. The receiving PHA must specify the effective date of the absorption of the family [Notice PIH 2012-42].

**PHA Policy**

If the PHA decides to absorb a portable family upon the execution of a HAP contract on behalf of the family, the PHA will notify the initial PHA by the initial billing deadline specified on form HUD-52665. The effective date of the HAP contract will be the effective date of the absorption.

If the PHA decides to absorb a family after that, it will provide the initial PHA with 30 days' advance notice.

Following the absorption of an incoming portable family, the family is assisted with funds available under the consolidated ACC for the receiving PHA's voucher program [24 CFR 982.355(d)], and the receiving PHA becomes the initial PHA in any subsequent moves by the family under portability [24 CFR 982.355(e)(4)].

# **CHAPTER 11: REEXAMINATIONS**

## **INTRODUCTION**

The PHA is required to reexamine each family's income and composition at least annually, and to adjust the family's level of assistance accordingly. Interim reexaminations are also needed in certain situations. This chapter discusses both annual and interim reexaminations, and the recalculation of family share and subsidy that occurs as a result. HUD regulations and PHA policies concerning reexaminations are presented in three parts:

Part I: Annual Reexaminations. This part discusses the process for conducting annual reexaminations.

Part II: Interim Reexaminations. This part details the requirements for families to report changes in family income and composition between annual reexaminations.

Part III: Recalculating Family Share and Subsidy Amount. This part discusses the recalculation of family share and subsidy amounts based on the results of annual and interim reexaminations.

Policies governing reasonable accommodation, family privacy, required family cooperation, and program abuse, as described elsewhere in this plan, apply to both annual and interim reexaminations.

## **PART I: ANNUAL REEXAMINATIONS [24 CFR 982.516]**

### **11-I.A. OVERVIEW**

The PHA must conduct a reexamination of family income and composition at least annually. This includes gathering and verifying current information about family composition, income, and expenses. Based on this updated information, the family's income and rent must be recalculated. This part discusses the schedule for annual reexaminations, the information to be collected and verified, and annual reexamination effective dates.

### **11-I.B. SCHEDULING ANNUAL REEXAMINATIONS**

The PHA must establish a policy to ensure that the annual reexamination for each family is completed *within* a 12-month period, and may require reexaminations more frequently [HCV GB p. 12-1].

#### PHA Policy

The PHA will begin the annual reexamination process 90 days in advance of its scheduled effective date. Generally, the PHA will schedule annual reexamination effective dates to coincide with the family's anniversary date.

*Anniversary date* is defined as 12 months from the effective date of the family's last annual reexamination or, during a family's first year in the program, from the effective date of the family's initial examination (admission).

If the family moves to a new unit, the PHA will perform a new annual reexamination, if it has been more than 90 days since the last recertification.

The PHA also may schedule an annual reexamination for completion prior to the anniversary date for administrative purposes.

### **Notification of and Participation in the Annual Reexamination Process**

The PHA is required to obtain the information needed to conduct annual reexaminations. How that information will be collected is left to the discretion of the PHA. However, PHAs should give tenants who were not provided the opportunity the option to complete Form HUD-92006 at this time [Notice PIH 2009-36].

#### PHA Policy

Families are required to participate in an annual reexamination interview, which must be attended by all adults on the lease that are 18 years of age or older. If participation in an in-person interview poses a hardship because of a family member's disability, the family should contact the PHA to request a reasonable accommodation (see Chapter 2).

Notification of annual reexamination interviews will be sent by first-class mail and will contain the date, time, and location of the interview. In addition, it will inform the family of the information and documentation that must be brought to the interview.

If the family is unable to attend a scheduled interview, the family should contact the PHA in advance of the interview to schedule a new appointment. If a family does not attend the scheduled interview, the PHA will send a second notification with a new interview date and appointment time.

If a family fails to attend two scheduled interviews without PHA approval, or if the notice is returned by the post office with no forwarding address, a notice of termination (see Chapter 12) will be sent to the family's address of record, and to any alternate address provided in the family's file.

An advocate, interpreter, or other assistant may assist the family in the interview process.

### **11-I.C. CONDUCTING ANNUAL REEXAMINATIONS**

As part of the annual reexamination process, families are required to provide updated information to the PHA regarding the family's income, expenses, and composition [24 CFR 982.551(b)].

#### PHA Policy

Families will be asked to bring all required information (as described in the reexamination notice) to the reexamination appointment. The required information will include a PHA-designated reexamination form, an Authorization for the Release of Information/Privacy Act Notice, as well as supporting documents or forms related to the family's income, expenses, and family composition.

Any required documents or information that the family is unable to provide at the time of the interview must be provided within 10 business days of the interview. If the family is unable to obtain the information or materials within the required time frame, the family may request an extension.

If the family does not provide the required documents or information within the required time period (plus any extensions), the family will be sent a notice of termination (See Chapter 12).

Additionally, HUD recommends that at annual reexaminations PHAs ask whether the tenant or any member of the tenant's household is subject to a lifetime sex offender registration requirement in any state [Notice PIH 2012-28].

#### PHA Policy

At the annual reexamination, the PHA will ask whether the tenant, or any member of the tenant's household, is subject to a lifetime sex offender registration requirement in any state. The PHA will use the Dru Sjodin National Sex Offender database to verify the information provided by the tenant.

If the PHA proposes to terminate assistance based on lifetime sex offender registration information, the PHA must notify the household of the proposed action and must provide the subject of the record and the tenant a copy of the record and an opportunity to dispute the accuracy and relevance of the information prior to termination. [24 CFR 5.903(f) and 5.905(d)]. (See Chapter 12)

The information provided by the family generally must be verified in accordance with the policies in Chapter 7. Unless the family reports a change, or the PHA has reason to believe a change has occurred in information previously reported by the family, certain types of information that are verified at admission typically need to be re-verified on an annual basis. These include:

- Legal identity
- Age
- Social security numbers



- A person's disability status
- Citizenship or immigration status

If adding a new family member to the unit causes overcrowding according to the Housing Quality Standards (HQS) (see Chapter 8), the PHA must issue the family a new voucher, and the family and PHA must try to find an acceptable unit as soon as possible. If an acceptable unit is available for rental by the family, the PHA must terminate the HAP contract in accordance with its terms [24 CFR 982.403].

#### **11-I.D. DETERMINING ONGOING ELIGIBILITY OF CERTAIN STUDENTS [24 CFR 982.552(b)(5)]**

Section 327 of Public Law 109-115 established new restrictions on the ongoing eligibility of certain students (both part- and full-time) who are enrolled in institutions of higher education.

If a student enrolled in an institution of higher education is under the age of 24, is not a veteran, is not married, does not have a dependent child, and is not a person with disabilities receiving HCV assistance as of November 30, 2005, the student's eligibility must be reexamined along with the income eligibility of the student's parents on an annual basis. In these cases, both the student and the student's parents must be income eligible for the student to continue to receive HCV assistance. If, however, a student in these circumstances is determined independent from his or her parents in accordance with PHA policy, the income of the student's parents will not be considered in determining the student's ongoing eligibility.

Students who reside with parents in an HCV assisted unit are not subject to this provision. It is limited to students who are receiving assistance on their own, separately from their parents.

##### PHA Policy

During the annual reexamination process, the PHA will determine the ongoing eligibility of each student who is subject to the eligibility restrictions in 24 CFR 5.612 by reviewing the student's individual income as well as the income of the student's parents. If the student has been determined "independent" from his/her parents based on the policies in Sections 3-II.E and 7-II.E, the parents' income will not be reviewed.

If the student is no longer income eligible based on his/her own income or the income of his/her parents, the student's assistance will be terminated in accordance with the policies in Section 12-I.D.

If the student continues to be income eligible based on his/her own income and the income of his/her parents (if applicable), the PHA will process a reexamination in accordance with the policies in this chapter.

#### **11-I.E. EFFECTIVE DATES**

The PHA must establish policies concerning the effective date of changes that result from an annual reexamination [24 CFR 982.516].

##### PHA Policy

In general, an *increase* in the family share of the rent that results from an annual reexamination will take effect on the family's anniversary date, and the family will be notified at least 30 days in advance.

- If less than 30 days remain before the scheduled effective date, the increase will take effect on the first of the month following the end of the 30-day notice period.
- If a family moves to a new unit, the increase will take effect on the effective date of the new lease and HAP contract, and no 30-day notice is required.
- If the PHA chooses to schedule an annual reexamination for completion prior to the family's anniversary date for administrative purposes, the effective date will be determined by the PHA, but will always allow for the 30-day notice period.
- If the family causes a delay in processing the annual reexamination, *increases* in the family share of the rent will be applied retroactively, to the scheduled effective date of the annual

reexamination. The family will be responsible for any overpaid subsidy and may be offered a repayment agreement in accordance with the policies in Chapter 16.

In general, a *decrease* in the family share of the rent that results from an annual reexamination will take effect on the family's anniversary date.

- If a family moves to a new unit, the decrease will take effect on the effective date of the new lease and HAP contract.
- If the PHA chooses to schedule an annual reexamination for completion prior to the family's anniversary date for administrative purposes, the effective date will be determined by the PHA.
- If the family causes a delay in processing the annual reexamination, *decreases* in the family share of the rent will be applied prospectively, from the first day of the month following completion of the reexamination processing.

Delays in reexamination processing are considered to be caused by the family if the family fails to provide information requested by the PHA by the date specified, and this delay prevents the PHA from completing the reexamination as scheduled.

## **PART II: INTERIM REEXAMINATIONS [24 CFR 982.516]**

### **11-II.A. OVERVIEW**

Family circumstances may change between annual reexaminations. HUD and PHA policies dictate what kinds of information about changes in family circumstances must be reported, and under what circumstances the PHA must process interim reexaminations to reflect those changes. HUD regulations also permit the PHA to conduct interim reexaminations of income or family composition at any time. When an interim reexamination is conducted, only those factors that have changed are verified and adjusted [HCV GB, p. 12-10].

In addition to specifying what information the family must report, HUD regulations permit the family to request an interim determination if other aspects of the family's income or composition changes. The PHA must complete the interim reexamination within a reasonable time after the family's request.

This part includes HUD and PHA policies describing what changes families are required to report, what changes families may choose to report, and how the PHA will process both PHA- and family-initiated interim reexaminations.

### **11-II.B. CHANGES IN FAMILY AND HOUSEHOLD COMPOSITION**

The family is required to report all changes in family composition. The PHA must adopt policies prescribing when and under what conditions the family must report changes in income and housing composition. However, due to family obligations under the program, the PHA has limited discretion in this area.

#### PHA Policy

The PHA will conduct interim reexaminations to account for any changes in household composition that occur between annual reexaminations.

#### **New Family Members Not Requiring PHA Approval**

The addition of a family member as a result of birth, adoption, or court-awarded custody does not require PHA approval. However, the family is required to promptly notify the PHA of the addition [24 CFR 982.551(h)(2)].

#### PHA Policy

The family must inform the PHA of the birth, adoption, or court-awarded custody of a child within 10 business days.

### **New Family and Household Members Requiring Approval**

With the exception of children who join the family as a result of birth, adoption, or court-awarded custody, a family must request PHA approval to add a new family member [24 CFR 982.551(h)(2)] or other household member (live-in aide or foster child) [24 CFR 982.551(h)(4)].

When any new family member is added, the PHA must conduct a reexamination to determine any new income or deductions associated with the additional family member and to make appropriate adjustments in the family share of the rent and the HAP payment [24 CFR 982.516(e)].

If a change in family size causes a violation of Housing Quality Standards (HQS) space standards (see Chapter 8), the PHA must issue the family a new voucher, and the family and PHA must try to find an acceptable unit as soon as possible. If an acceptable unit is available for rental by the family, the PHA must terminate the family's HAP contract in accordance with its terms [24 CFR 982.403].

#### PHA Policy

Families must request PHA approval to add a new family member, live-in aide, foster child, or foster adult. This includes any person not on the lease who is expected to stay in the unit for more than 14 cumulative days within a 12-month period and therefore no longer qualifies as a "guest." Requests must be made in writing and approved by the PHA prior to the individual moving into the unit.

The PHA will not approve the addition of a new family or household member unless the individual meets the PHA's eligibility criteria (see Chapter 3) and documentation requirements (see Chapter 7, Part II).

The PHA will not approve the addition of a foster child or foster adult if it will cause a violation of HQS space standards.

If the PHA determines an individual meets the PHA's eligibility criteria and documentation requirements, the PHA will provide written approval to the family. If the approval of a new family member or live-in aide will cause overcrowding according to HQS standards, the approval letter will explain that the family will be issued a voucher and will be required to move.

If the PHA determines that an individual does not meet the PHA's eligibility criteria or documentation requirements, the PHA will notify the family in writing of its decision to deny approval of the new family or household member and the reasons for the denial.

### **Departure of a Family or Household Member**

Families must promptly notify the PHA if any family member no longer lives in the unit [24 CFR 982.551(h)(3)]. Because household members are considered when determining the family unit (voucher) size [24 CFR 982.402], the PHA also needs to know when any live-in aide, foster child, or foster adult ceases to reside in the unit.

#### PHA Policy

If a household member ceases to reside in the unit, the family must inform the PHA within 10 business days. This requirement also applies to a family member who has been considered temporarily absent at the point that the family concludes the individual is permanently absent.

If a live-in aide, foster child, or foster adult ceases to reside in the unit, the family must inform the PHA within 10 business days.

### **11-II.C. CHANGES AFFECTING INCOME OR EXPENSES**

Interim reexaminations can be scheduled either because the PHA has reason to believe that changes in income or expenses may have occurred, or because the family reports a change. When a family reports a change, the

PHA may take different actions depending on whether the family reported the change voluntarily, or because it was required to do so.

### **PHA-Initiated Interim Reexaminations**

PHA-initiated interim reexaminations are those that are scheduled based on circumstances or criteria defined by the PHA. They are not scheduled because of changes reported by the family.

#### PHA Policy

The PHA will conduct interim reexaminations in each of the following instances:

- For families receiving the Earned Income Disallowance (EID), the PHA will conduct an interim reexamination at the start and conclusion of the second 12 month exclusion period (50 percent phase-in period).
- If the family has reported zero income, the PHA will conduct an interim reexamination every 30 days as long as the family continues to report that they have no income.
- If at the time of the annual reexamination, it is not feasible to anticipate a level of income for the next 12 months (e.g. seasonal or cyclic income), the PHA will schedule an interim reexamination to coincide with the end of the period for which it is feasible to project income.
- If at the time of the annual reexamination, tenant declarations were used on a provisional basis due to the lack of third-party verification, and third-party verification becomes available, the PHA will conduct an interim reexamination.
- The PHA may conduct an interim reexamination at any time in order to correct an error in a previous reexamination, or to investigate a tenant fraud complaint.

### **Family-Initiated Interim Reexaminations**

The PHA must adopt policies prescribing when and under what conditions the family must report changes in family income or expenses [24 CFR 982.516(c)]. In addition, HUD regulations require that the family be permitted to obtain an interim reexamination any time the family has experienced a change in circumstances since the last determination [24 CFR 982.516(b)(2)].

#### ***Required Reporting***

HUD regulations give the PHA the freedom to determine the circumstances under which families will be required to report changes affecting income.

#### PHA Policy

Families are required to report all increases in earned income, including new employment, within 10 business days of the date the change takes effect.

#### ***Optional Reporting***

The family may request an interim reexamination any time the family has experienced a change in circumstances since the last determination [24 CFR 982.516(b)(2)]. The PHA must process the request if the family reports a change that will result in a reduced family income [HCV GB, p. 12-9].

If a family reports a decrease in income from the loss of welfare benefits due to fraud or non-compliance with a welfare agency requirement to participate in an economic self-sufficiency program, the family's share of the rent will not be reduced [24 CFR 5.615]. For more information regarding the requirement to impute welfare income see Chapter 6.

## **11-II.D. PROCESSING THE INTERIM REEXAMINATION**

### **Method of Reporting**

#### PHA Policy

The family must notify the PHA of changes in writing.

Generally, the family will not be required to attend an interview for an interim reexamination. However, if the PHA determines that an interview is warranted, the family may be required to attend.

Based on the type of change reported, the PHA will determine the documentation the family will be required to submit. The family must submit any required information or documents within 10 business days of receiving a request from the PHA. This time frame may be extended for good cause with PHA approval. The PHA will accept required documentation by mail, by fax, or in person.

### **Effective Dates**

The PHA must establish the time frames in which any changes that result from an interim reexamination will take effect [24 CFR 982.516(d)]. The changes may be applied either retroactively or prospectively, depending on whether there is to be an increase or a decrease in the family share of the rent, and whether the family reported any required information within the required time frames [HCV GB, p. 12-10].

#### **PHA Policy**

If the family share of the rent is to *increase*:

- The increase generally will be effective on the first of the month following 30 days' notice to the family.
- If a family fails to report a change within the required time frames, or fails to provide all required information within the required time frames, the increase will be applied retroactively, to the date it would have been effective had the information been provided on a timely basis. The family will be responsible for any overpaid subsidy and may be offered a repayment agreement in accordance with the policies in Chapter 16.

If the family share of the rent is to *decrease*:

- The decrease will be effective on the first day of the month following the month in which the change was reported and all required documentation was submitted. In cases where the change cannot be verified until after the date the change would have become effective, the change will be made retroactively.

## **PART III: RECALCULATING FAMILY SHARE AND SUBSIDY AMOUNT**

### **11-III.A. OVERVIEW**

After gathering and verifying required information for an annual or interim reexamination, the PHA must recalculate the family share of the rent and the subsidy amount, and notify the family and owner of the changes [24 CFR 982.516(d)(2), HCV 12-6 and 12-10]. While the basic policies that govern these calculations are provided in Chapter 6, this part lays out policies that affect these calculations during a reexamination.

### **11-III.B. CHANGES IN PAYMENT STANDARDS AND UTILITY ALLOWANCES**

In order to calculate the family share of the rent and HAP amount correctly, changes in payment standards, subsidy standards, or utility allowances may need to be updated and included in the PHA's calculations. Specific policies governing how subsidy standards, payment standards, and utility allowances are applied are discussed below.

#### **Payment Standards [24 CFR 982.505]**

The family share of the rent and HAP calculations must use the correct payment standard for the family, taking into consideration the family unit size, the size of unit, and the area in which the unit is located [HCV GB, p. 12-5]. See Chapter 6 for information on how to select the appropriate payment standard.

When the PHA changes its payment standards or the family's situation changes, new payment standards are applied at the following times:

- If the PHA's payment standard amount changes during the term of the HAP contract, the date on which the new standard is applied depends on whether the standard has increased or decreased:
  - If the payment standard amount has *increased*, the increased payment standard will be applied at the *first annual* reexamination following the effective date of the increase in the payment standard.
  - If the payment standard amount has *decreased*, the decreased payment standard will be applied at the *second annual* reexamination following the effective date of the decrease in the payment standard.
- If the family moves to a new unit, or a new HAP contract is executed due to changes in the lease (even if the family remains in place) the current payment standard applicable to the family will be used when the new HAP contract is processed.

#### **Subsidy Standards [24 CFR 982.505(c)(4)]**

If there is a change in the family unit size that would apply to a family during the HAP contract term, either due to a change in family composition, or a change in the PHA's subsidy standards (see Chapter 5), the new family unit size must be used to determine the payment standard amount for the family at the family's *first annual* reexamination following the change in family unit size.

#### **Utility Allowances [24 CFR 982.517(d)]**

The family share of the rent and HAP calculations must reflect any changes in the family's utility arrangement with the owner, or in the PHA's utility allowance schedule [HCV GB, p. 12-5]. Chapter 16 discusses how utility allowance schedules are established.

When there are changes in the utility arrangement with the owner, the PHA must use the utility allowances in effect at the time the new lease and HAP contract are executed.

At reexamination, the PHA must use the PHA current utility allowance schedule [24 CFR 982.517(d)(2)].

##### PHA Policy

Revised utility allowances will be applied to a family's rent and subsidy calculations at the first annual reexamination after the allowance is adopted.

### **11-III.C. NOTIFICATION OF NEW FAMILY SHARE AND HAP AMOUNT**

The PHA must notify the owner and family of any changes in the amount of the HAP payment [HUD-52641, HAP Contract]. The notice must include the following information [HCV GB, p. 12-6]:

- The amount and effective date of the new HAP payment
- The amount and effective date of the new family share of the rent
- The amount and effective date of the new tenant rent to owner

The family must be given an opportunity for an informal hearing regarding the PHA's determination of their annual or adjusted income, and the use of such income to compute the housing assistance payment [24 CFR 982.555(a)(1)(i)] (see Chapter 16).

##### PHA Policy

The notice to the family will include the annual and adjusted income amounts that were used to calculate the family share of the rent and the housing assistance payment. The notice also will state the procedures for requesting an informal hearing.

### **11-III.D. DISCREPANCIES**

During an annual or interim reexamination, the PHA may discover that information previously reported by the family was in error, or that the family intentionally misrepresented information. In addition, the PHA may discover errors made by the PHA. When errors resulting in the overpayment or underpayment of subsidy are discovered, corrections will be made in accordance with the policies in Chapter 13.

## **CHAPTER 12: TERMINATION OF ASSISTANCE AND TENANCY**

HUD regulations specify mandatory and optional grounds for which a PHA can terminate a family's assistance. They also specify the circumstances under which an owner may terminate the tenancy of an assisted family.

This chapter describes the policies that govern mandatory and optional terminations of assistance, and termination of tenancy by the owner. It is presented in three parts:

Part I: Grounds for Termination of Assistance. This part describes the various circumstances under which assistance under the program can be terminated by the family or by the PHA.

Part II: Approach to Termination of Assistance. This part describes the policies and the process that the PHA will use in evaluating decisions on whether to terminate assistance due to actions or inactions of the family where termination is an option. It specifies the alternatives that the PHA may consider in lieu of termination, the criteria the PHA will use when deciding what action to take, and the steps the PHA must take when terminating a family's assistance.

Part III: Termination of Tenancy by the Owner. This part describes the HUD policies that govern the owner's right to terminate an assisted tenancy.

### **PART I: GROUNDS FOR TERMINATION OF ASSISTANCE**

#### **12-I.A. OVERVIEW**

HUD requires the PHA to terminate assistance for certain actions and inactions of the family and when the family no longer requires assistance due to increases in family income. HUD permits the PHA to terminate assistance for certain other actions or inactions of the family. In addition, a family may decide to withdraw from the program and terminate their HCV assistance at any time by notifying the PHA.

#### **12-I.B. FAMILY NO LONGER REQUIRES ASSISTANCE [24 CFR 982.455]**

As a family's income increases, the amount of the housing assistance payment decreases. If the amount of assistance provided by the PHA is reduced to zero, the family's assistance terminates automatically 180 days after the last HAP payment.

##### PHA Policy

If a participating family receiving zero assistance experiences a change in circumstances that would result in a HAP payment to the owner, the family must notify the PHA of the change and request an interim reexamination before the expiration of the 180-day period.

#### **12-I.C. FAMILY CHOOSES TO TERMINATE ASSISTANCE**

The family may request that the PHA terminate housing assistance payments on behalf of the family at any time.

##### PHA Policy

The request to terminate assistance should be made in writing and signed by the head of household, and spouse or cohead if applicable. Before terminating the family's assistance, the PHA will follow the notice requirements in Section 12-II.F.

#### **12-I.D. MANDATORY TERMINATION OF ASSISTANCE**

HUD requires the PHA to terminate assistance in the following circumstances.

#### **Eviction [24 CFR 982.552(b)(2), 24 CFR 5.2005(c)(1)]**

The PHA must terminate assistance whenever a family is evicted from a unit assisted under the HCV program for a serious or repeated violation of the lease. As discussed further in section 12-II.E, incidents of actual or threatened domestic violence, dating violence, sexual assault, or stalking may not be construed as serious or repeated violations of the lease by the victim or threatened victim of such violence or stalking.

### PHA Policy

A family will be considered *evicted* if the family moves after a legal eviction order has been issued, whether or not physical enforcement of the order was necessary.

If a family moves after the owner has given the family an eviction notice for serious or repeated lease violations but before a legal eviction order has been issued, termination of assistance is not mandatory.

In such cases the PHA will determine whether the family has committed serious or repeated violations of the lease based on available evidence and may terminate assistance or take any of the alternative measures described in section 12-II.C. In making its decision, the PHA will consider the factors described in sections 12-II.D and 12-II.E. Upon consideration of such factors, the PHA may, on a case-by-case basis, choose not to terminate assistance.

*Serious and repeated lease violations* will include, but not be limited to, nonpayment of rent, disturbance of neighbors, destruction of property, or living or housekeeping habits that cause damage to the unit or premises and criminal activity. Generally, the criterion to be used will be whether or not the reason for the eviction was the fault of the tenant or guests.

### **Failure to Provide Consent [24 CFR 982.552(b)(3)]**

The PHA must terminate assistance if any family member fails to sign and submit any consent form they are required to sign for a regular or interim reexamination. See Chapter 7 for a complete discussion of consent requirements.

### **Failure to Document Citizenship [24 CFR 982.552(b)(4) and [24 CFR 5.514(c)]**

The PHA must terminate assistance if (1) a family fails to submit required documentation within the required timeframe concerning any family member's citizenship or immigration status; (2) a family submits evidence of citizenship and eligible immigration status in a timely manner, but United States Citizenship and Immigration Services (USCIS) primary and secondary verification does not verify eligible immigration status of the family; or (3) a family member, as determined by the PHA, has knowingly permitted another individual who is not eligible for assistance to reside (on a permanent basis) in the unit.

For (3) above, such termination must be for a period of at least 24 months. This does not apply to ineligible noncitizens already in the household where the family's assistance has been prorated. See Chapter 7 for a complete discussion of documentation requirements.

### **Failure to Disclose and Document Social Security Numbers [24 CFR 5.218(c), Notice PIH 2012-10]**

The PHA must terminate assistance if a participant family fails to disclose the complete and accurate social security numbers of each household member and the documentation necessary to verify each social security number.

However, if the family is otherwise eligible for continued program assistance, and the PHA determines that the family's failure to meet the SSN disclosure and documentation requirements was due to circumstances that could not have been foreseen and were outside of the family's control, the PHA may defer the family's termination and provide the opportunity to comply with the requirement within a period not to exceed 30 calendar days from the date the PHA determined the family to be noncompliant.

### PHA Policy

The PHA will defer the family's termination and provide the family with the opportunity to comply with the requirement for a period of 30 calendar days for circumstances beyond the participant's control such as delayed processing of the SSN application by the SSA, natural disaster, fire, death in the family, or other emergency, if there is a reasonable likelihood that the participant will be able to disclose an SSN by the deadline.



**Methamphetamine Manufacture or Production [24 CFR 982.553(b)(1)(ii)]**

The PHA must terminate assistance if any household member has ever been convicted of the manufacture or production of methamphetamine on the premises of federally-assisted housing.

**Lifetime Registered Sex Offenders [Notice PIH 2012-28]**

Should a PHA discover that a member of an assisted household was subject to a lifetime registration requirement at admission and was erroneously admitted after June 25, 2001, the PHA must immediately terminate assistance for the household member.

In this situation, the PHA must offer the family the opportunity to remove the ineligible family member from the household. If the family is unwilling to remove that individual from the household, the PHA must terminate assistance for the household.

**Failure of Students to Meet Ongoing Eligibility Requirements [24 CFR 982.552(b)(5) and FR 4/10/06]**

If a student enrolled at an institution of higher education is under the age of 24, is not a veteran, is not married, does not have dependent children, is not residing with his/her parents in an HCV assisted household, and is not a person with disabilities receiving HCV assistance as of November 30, 2005, the PHA must terminate the student's assistance if, at the time of reexamination, either the student's income or the income of the student's parents (if applicable) exceeds the applicable income limit.

If a participant household consists of both eligible and ineligible students, the eligible students shall not be terminated, but must be issued a voucher to move with continued assistance in accordance with program regulations and PHA policies, or must be given the opportunity to lease in place if the terminated ineligible student members elect to move out of the assisted unit.

**Death of the Sole Family Member [24 CFR 982.311(d) and Notice PIH 2010-9]**

The PHA must immediately terminate program assistance for deceased single member households.

**12-I.E. MANDATORY POLICIES AND OTHER AUTHORIZED TERMINATIONS****Mandatory Policies [24 CFR 982.553(b) and 982.551(l)]**

HUD requires the PHA to establish policies that permit the PHA to terminate assistance if the PHA determines that:

- Any household member is currently engaged in any illegal use of a drug, or has a pattern of illegal drug use that interferes with the health, safety, or right to peaceful enjoyment of the premises by other residents
- Any household member's abuse or pattern of abuse of alcohol may threaten the health, safety, or right to peaceful enjoyment of the premises by other residents
- Any household member has violated the family's obligation not to engage in any drug-related criminal activity
- Any household member has violated the family's obligation not to engage in violent criminal activity

***Use of Illegal Drugs and Alcohol Abuse*****PHA Policy**

The PHA will terminate a family's assistance if any household member is currently engaged in any illegal use of a drug, or has a pattern of illegal drug use that interferes with the health, safety, or right to peaceful enjoyment of the premises by other residents.

The PHA will terminate assistance if any household member's abuse or pattern of abuse of alcohol threatens the health, safety, or right to peaceful enjoyment of the premises by other residents.

*Currently engaged in* is defined as any use of illegal drugs during the previous six months.

The PHA will consider all credible evidence, including but not limited to, any record of arrests, convictions, or eviction of household members related to the use of illegal drugs or abuse of alcohol.

In making its decision to terminate assistance, the PHA will consider alternatives as described in Section 12-II.C and other factors described in Sections 12-II.D and 12-II.E. Upon consideration of such alternatives and factors, the PHA may, on a case-by-case basis, choose not to terminate assistance.

#### ***Drug-Related and Violent Criminal Activity [24 CFR 5.100]***

*Drug* means a controlled substance as defined in section 102 of the Controlled Substances Act (21 U.S.C. 802).

*Drug-related criminal activity* is defined by HUD as the illegal manufacture, sale, distribution, or use of a drug, or the possession of a drug with intent to manufacture, sell, distribute or use the drug.

*Violent criminal activity* means any criminal activity that has as one of its elements the use, attempted use, or threatened use of physical force substantial enough to cause, or be reasonably likely to cause, serious bodily injury or property damage.

#### **PHA Policy**

The PHA will terminate a family's assistance if any household member has violated the family's obligation not to engage in any drug-related or violent criminal activity during participation in the HCV program.

The PHA will consider all credible evidence, including but not limited to, any record of arrests and/or convictions of household members related to drug-related or violent criminal activity, and any eviction or notice to evict based on drug-related or violent criminal activity.

In making its decision to terminate assistance, the PHA will consider alternatives as described in Section 12-II.C and other factors described in Sections 12-II.D and 12-II.E. Upon consideration of such alternatives and factors, the PHA may, on a case-by-case basis, choose not to terminate assistance.

#### **Other Authorized Reasons for Termination of Assistance [24 CFR 982.552(c), 24 CFR 5.2005(c)]**

HUD permits the PHA to terminate assistance under a number of other circumstances. It is left to the discretion of the PHA whether such circumstances in general warrant consideration for the termination of assistance. As discussed further in section 12-II.E, the Violence against Women Act of 2013 explicitly prohibits PHAs from considering incidents of, or criminal activity directly related to, domestic violence, dating violence, sexual assault, or stalking as reasons for terminating the assistance of a victim of such abuse.

#### **PHA Policy**

The PHA **will not** terminate a family's assistance because of the family's failure to meet its obligations under the Family Self-Sufficiency program.

The PHA **will** terminate a family's assistance if:

- The family has failed to comply with any family obligations under the program. See Exhibit 12-1 for a listing of family obligations and related PHA policies.
- Any family member has been evicted from federally-assisted housing in the last five years.
- Any PHA has ever terminated assistance under the program for any member of the family.
- Any family member has committed fraud, bribery, or any other corrupt or criminal act in connection with any federal housing program.
- The family currently owes rent or other amounts to any PHA in connection with Section 8 or public housing assistance under the 1937 Act.

- The family has not reimbursed any PHA for amounts the PHA paid to an owner under a HAP contract for rent, damages to the unit, or other amounts owed by the family under the lease.
- The family has breached the terms of a repayment agreement entered into with the PHA.
- A family member has engaged in or threatened violent or abusive behavior toward PHA personnel.
  - *Abusive or violent behavior towards PHA personnel* includes verbal as well as physical abuse or violence. Use of racial epithets, or other language, written or oral, that is customarily used to intimidate may be considered abusive or violent behavior.
  - *Threatening* refers to oral or written threats or physical gestures that communicate intent to abuse or commit violence.

In making its decision to terminate assistance, the PHA will consider alternatives as described in Section 12-II.C and other factors described in Sections 12-II.D and 12-II.E. Upon consideration of such alternatives and factors, the PHA may, on a case-by-case basis, choose not to terminate assistance.

### ***Family Absence from the Unit [24 CFR 982.312]***

The family may be absent from the unit for brief periods. The PHA must establish a policy on how long the family may be absent from the assisted unit. However, the family may not be absent from the unit for a period of more than 90 consecutive calendar days for any reason. Absence in this context means that no member of the family is residing in the unit.

#### **PHA Policy**

If the family is absent from the unit for more than 90 consecutive calendar days, the family's assistance will be terminated. Notice of termination will be sent in accordance with Section 12-II.F.

### ***Insufficient Funding [24 CFR 982.454]***

The PHA may terminate HAP contracts if the PHA determines, in accordance with HUD requirements, that funding under the consolidated ACC is insufficient to support continued assistance for families in the program.

#### **PHA Policy**

The PHA will determine whether there is sufficient funding to pay for currently assisted families according to the policies in Part VIII of Chapter 16. If the PHA determines there is a shortage of funding, prior to terminating any HAP contracts, the PHA will determine if any other actions can be taken to reduce program costs.

If after implementing all reasonable cost cutting measures there is not enough funding available to provide continued assistance for current participants, the PHA will terminate HAP contracts as a last resort.

Prior to terminating any HAP contracts, the PHA will inform the local HUD field office. The PHA will terminate the minimum number needed in order to reduce HAP costs to a level within the PHA's annual budget authority.

## **PART II: APPROACH TO TERMINATION OF ASSISTANCE**

### **12-II.A. OVERVIEW**

The PHA is required by regulation to terminate a family's assistance for certain actions or inactions of the family. For other types of actions or inactions of the family, the regulations give the PHA the authority to either terminate the family's assistance or to take another action. This part discusses the various actions the PHA may choose to take when it has discretion, and outlines the criteria the PHA will use to make its decision about whether or not to terminate assistance. It also specifies the requirements for the notification to the family of the PHA's intent to terminate assistance.

## **12-II.B. METHOD OF TERMINATION [24 CFR 982.552(a)(3)]**

Termination of assistance for a participant may include any or all of the following:

- Terminating housing assistance payments under a current HAP contract,
- Refusing to enter into a HAP contract or approve a lease, or
- Refusing to process a request for or to provide assistance under portability procedures.

## **12-II.C. ALTERNATIVES TO TERMINATION OF ASSISTANCE**

### **Change in Household Composition**

As a condition of continued assistance, the PHA may require that any household member who participated in or was responsible for an offense no longer resides in the unit [24 CFR 982.552(c)(2)(ii)].

#### PHA Policy

As a condition of continued assistance, the head of household must certify that the culpable family member has vacated the unit and will not be permitted to visit or to stay as a guest in the assisted unit. The family must present evidence of the former family member's current address upon PHA request.

### **Repayment of Family Debts**

#### PHA Policy

If a family owes amounts to the PHA, as a condition of continued assistance, the PHA will require the family to repay the full amount or to enter into a repayment agreement, within 30 days of receiving notice from the PHA of the amount owed. See Chapter 16 for policies on repayment agreements.

## **12-II.D. CRITERIA FOR DECIDING TO TERMINATE ASSISTANCE**

### **Evidence**

For criminal activity, HUD permits the PHA to terminate assistance if a *preponderance of the evidence* indicates that a household member has engaged in the activity, regardless of whether the household member has been arrested or convicted [24 CFR 982.553(c)].

#### PHA Policy

The PHA will use the concept of the preponderance of the evidence as the standard for making all termination decisions.

*Preponderance of the evidence* is defined as evidence which is of greater weight or more convincing than the evidence which is offered in opposition to it; that is, evidence which as a whole shows that the fact sought to be proved is more probable than not. Preponderance of the evidence may not be determined by the number of witnesses, but by the greater weight of all evidence

### **Consideration of Circumstances [24 CFR 982.552(c)(2)(i)]**

The PHA is permitted, but not required, to consider all relevant circumstances when determining whether a family's assistance should be terminated.

#### PHA Policy

The PHA will consider the following factors when making its decision to terminate assistance:

- The seriousness of the case, especially with respect to how it would affect other residents
- The effects that termination of assistance may have on other members of the family who were not involved in the action or failure to act
- The extent of participation or culpability of individual family members, including whether the culpable family member is a minor or a person with disabilities or (as discussed further in section 12-II.E) a victim of domestic violence, dating violence, sexual assault or stalking
- The length of time since the violation occurred, the family's recent history and the likelihood of favorable conduct in the future
- In the case of drug or alcohol abuse, whether the culpable household member is participating in or has successfully completed a supervised drug or alcohol rehabilitation program or has otherwise been rehabilitated successfully

- The PHA will require the participant to submit evidence of the household member's current participation in or successful completion of a supervised drug or alcohol rehabilitation program, or evidence of otherwise having been rehabilitated successfully.
- In the case of program abuse, the dollar amount of the overpaid assistance and whether or not a false certification was signed by the family

#### **Reasonable Accommodation [24 CFR 982.552(c)(2)(iv)]**

If the family includes a person with disabilities, the PHA's decision to terminate the family's assistance is subject to consideration of reasonable accommodation in accordance with 24 CFR Part 8.

##### PHA Policy

If a family indicates that the behavior of a family member with a disability is the reason for a proposed termination of assistance, the PHA will determine whether the behavior is related to the disability. If so, upon the family's request, the PHA will determine whether alternative measures are appropriate as a reasonable accommodation. The PHA will only consider accommodations that can reasonably be expected to address the behavior that is the basis of the proposed termination of assistance. See Chapter 2 for a discussion of reasonable accommodation.

### **12-II.E. TERMINATIONS RELATED TO DOMESTIC VIOLENCE, DATING VIOLENCE, SEXUAL ASSAULT OR STALKING**

This section describes the protections against termination of assistance that the Violence against Women Act of 2013 (VAWA) provides for victims of domestic violence, dating violence, sexual assault and stalking. For general VAWA requirements, key VAWA definitions, and PHA policies pertaining to notification, documentation, and confidentiality, see section 16-IX of this plan.

#### **VAWA Protections against Termination**

VAWA provides four specific protections against termination of HCV assistance for victims of domestic violence, dating violence, sexual assault or stalking. (*Note:* The second, third, and fourth protections also apply to terminations of tenancy or occupancy by owners participating in the HCV program, as do the limitations discussed under the next heading.)

First, VAWA provides that a PHA may not terminate assistance to a family that moves out of an assisted unit in violation of the lease, with or without prior notification to the PHA, if the move occurred to protect the health or safety of a family member who is or has been the victim of domestic violence, dating violence, sexual assault or stalking and who reasonably believed he or she was imminently threatened by harm from further violence if he or she remained in the unit [24 CFR 982.314(b)(4)].

Second, it provides that an incident or incidents of actual or threatened domestic violence, dating violence, sexual assault or stalking may not be construed either as a serious or repeated lease violation by the victim or as good cause to terminate the assistance of the victim [24 CFR 5.2005(c)(1)].

Third, it provides that criminal activity directly related to domestic violence, dating violence, sexual assault or stalking may not be construed as cause for terminating the assistance of a tenant if a member of the tenant's household, a guest, or another person under the tenant's control is the one engaging in the criminal activity and the tenant or affiliated individual or other individual is the actual or threatened victim of the domestic violence, dating violence, or stalking [24 CFR 5.2005(c)(2)].

Fourth, it gives PHAs the authority to terminate assistance to any tenant or lawful occupant who engages in criminal acts of physical violence against family members or others without terminating assistance to, or otherwise penalizing, the victim of the violence [24 CFR 5.2009(a)].

### **Limitations on VAWA Protections [24 CFR 5.2005(d) and (e)]**

VAWA does not limit the authority of a PHA to terminate the assistance of a victim of abuse for reasons unrelated to domestic violence, dating violence, sexual assault or stalking so long as the PHA does not subject the victim to a more demanding standard than it applies to other program participants [24 CFR 5.2005(d)(1)].

Likewise, VAWA does not limit the authority of a PHA to terminate the assistance of a victim of domestic violence, dating violence, sexual assault or stalking if the PHA can demonstrate an actual and imminent threat to other tenants or those employed at or providing service to the assisted property if the victim is not terminated from assistance [24 CFR 5.2005(d)(2)].

HUD regulations define *actual and imminent threat* to mean words, gestures, actions, or other indicators of a physical threat that (a) is real, (b) would occur within an immediate time frame, and (c) could result in death or serious bodily harm [24 CFR 5.2005(d)(2) and (e)]. In determining whether an individual would pose an actual and imminent threat, the factors to be considered include:

- The duration of the risk
- The nature and severity of the potential harm
- The likelihood that the potential harm will occur
- The length of time before the potential harm would occur [24 CFR 5.2005(e)]

Even when a victim poses an actual and imminent threat, however, HUD regulations authorize a PHA to terminate the victim's assistance "only when there are no other actions that could be taken to reduce or eliminate the threat" [24 CFR 5.2005(d)(3)].

#### PHA Policy

If the participant wishes to contest the PHA's determination that he or she is an actual and imminent threat to other tenants or employees, the participant may do so as part of the informal hearing.

### **Documentation of Abuse [24 CFR 5.2007]**

#### PHA Policy

When an individual facing termination of assistance for reasons related to domestic violence, dating violence, sexual assault or stalking claims protection under VAWA, the PHA will request that the individual provide documentation supporting the claim in accordance with the policies in section 16-IX.D of this plan.

### **Terminating the Assistance of a Domestic Violence Perpetrator**

Although VAWA provides protection against termination of assistance for victims of domestic violence, it does not provide such protection for perpetrators. VAWA gives the PHA the explicit authority to "terminate assistance to any individual who is a tenant or lawful occupant and who engages in criminal acts of physical violence against family members or others" without terminating assistance to "or otherwise penalizing the victim of such violence who is also a tenant or lawful occupant" [24 CFR 5.2009(a)]. This authority is not dependent on a bifurcated lease or other eviction action by an owner against an individual family member.

Further, this authority supersedes any local, state, or other federal law to the contrary. However, if the PHA chooses to exercise this authority, it must follow any procedures prescribed by HUD or by applicable local, state, or federal law regarding termination of assistance. This means that the PHA must follow the same rules when terminating assistance to an individual as it would when terminating the assistance of an entire family [3/16/07 *Federal Register* notice on the applicability of VAWA to HUD programs].

#### PHA Policy

The PHA will terminate assistance to a family member if the PHA determines that the family member has committed criminal acts of physical violence against other family members or others. This action will not affect the assistance of the remaining, nonculpable family members.

In making its decision, the PHA will consider all credible evidence, including, but not limited to, a signed certification (form HUD-50066) or other documentation of abuse submitted to the PHA by the victim in accordance with this section and section 16-IX.D. The PHA will also consider the factors in section 12-II.D. Upon such consideration, the PHA may, on a case-by-case basis, choose not to terminate the assistance of the culpable family member.

If the PHA does terminate the assistance of the culpable family member, it will do so in accordance with applicable law, HUD regulations, and the policies in this plan.

### **12-II.F. TERMINATION NOTICE**

HUD regulations require PHAs to provide written notice of termination of assistance to a family only when the family is entitled to an informal hearing.

#### **PHA Policy**

Whenever a family's assistance will be terminated, the PHA will send a written notice of termination to the family and to the owner. The PHA will also send a form HUD-50066 to the family with the termination notice. The notice will state the date on which the termination will become effective. This date generally will be at least 30 calendar days following the date of the termination notice, but exceptions will be made whenever HUD rules, other PHA policies, or the circumstances surrounding the termination require.

If a family whose assistance is being terminated is entitled to an informal hearing, the notice of termination that the PHA sends to the family must meet the additional HUD and PHA notice requirements discussed in section 16-III.C of this plan. VAWA 2013 expands notification requirements to require PHAs to provide notice of VAWA rights and the HUD 50066 form when a PHA terminates a household's housing benefits.

#### **PHA Policy**

Whenever the PHA decides to terminate a family's assistance because of the family's action or failure to act, the PHA will include in its termination notice the VAWA information described in section 16-IX.C of this plan and a form HUD-50066. The PHA will request in writing that a family member wishing to claim protection under VAWA notify the PHA within 10 business days.

Still other notice requirements apply in two situations:

- If a criminal record is the basis of a family's termination, the PHA must provide a copy of the record to the subject of the record and the tenant so that they have an opportunity to dispute the accuracy and relevance of the record [24 CFR 982.553(d)(2)].
- If immigration status is the basis of a family's termination, as discussed in section 12-I.D, the special notice requirements in section 16-III.D must be followed.

## **PART III: TERMINATION OF TENANCY BY THE OWNER**

### **12-III.A. OVERVIEW**

Termination of an assisted tenancy is a matter between the owner and the family; the PHA is not directly involved. However, the owner is under some constraints when terminating an assisted tenancy. Termination of tenancy for certain reasons will also result in termination of assistance as discussed in this section.

### **12-III.B. GROUNDS FOR OWNER TERMINATION OF TENANCY [24 CFR 982.310, 24 CFR 5.2005(c), and Form HUD-52641-A, Tenancy Addendum]**

During the term of the lease, the owner is not permitted to terminate the tenancy except for serious or repeated violations of the lease, certain violations of state or local law, or other good cause.

### **Serious or Repeated Lease Violations**

The owner is permitted to terminate the family's tenancy for serious or repeated violations of the terms and conditions of the lease, except when the violations are related to incidents of actual or threatened domestic violence, dating violence, sexual assault or stalking and the victim is protected from eviction by the Violence against Women Act of 2013 (see section 12-II.E). A serious lease violation includes failure to pay rent or other amounts due under the lease. However, the PHA's failure to make a HAP payment to the owner is not a violation of the lease between the family and the owner.

### **Violation of Federal, State, or Local Law**

The owner is permitted to terminate the tenancy if a family member violates federal, state, or local law that imposes obligations in connection with the occupancy or use of the premises.

### **Criminal Activity or Alcohol Abuse**

The owner may terminate tenancy during the term of the lease if any *covered person*—meaning any member of the household, a guest, or another person under the tenant's control—commits any of the following types of criminal activity (for applicable definitions see 24 CFR 5.100):

- Any criminal activity that threatens the health or safety of, or the right to peaceful enjoyment of the premises by, other residents (including property management staff residing on the premises)
- Any criminal activity that threatens the health or safety of, or the right to peaceful enjoyment of their residences by, persons residing in the immediate vicinity of the premises
- Any violent criminal activity on or near the premises
- Any drug-related criminal activity on or near the premises

However, in the case of criminal activity directly related to domestic violence, dating violence, sexual assault or stalking, if the tenant or an affiliated individual is the victim, the criminal activity may not be construed as cause for terminating the victim's tenancy (see section 12-II.E).

The owner may terminate tenancy during the term of the lease if any member of the household is:

- Fleeing to avoid prosecution, custody or confinement after conviction for a crime or an attempt to commit a crime that is a felony under the laws of the place from which the individual flees; or
- Violating a condition of probation or parole imposed under federal or state law.

The owner may terminate tenancy during the term of the lease if any member of the household has engaged in abuse of alcohol that threatens the health, safety or right to peaceful enjoyment of the premises by other residents.

### ***Evidence of Criminal Activity***

The owner may terminate tenancy and evict by judicial action a family for criminal activity by a covered person if the owner determines the covered person has engaged in the criminal activity, regardless of whether the covered person has been arrested or convicted for such activity and without satisfying the standard of proof used for a criminal conviction. This is the case except in certain incidents where the criminal activity directly relates to domestic violence, dating violence, sexual assault or stalking, and the tenant or an affiliated individual is the victim or threatened victim of the domestic violence, dating violence, sexual assault or stalking.

### **Other Good Cause**

During the initial lease term, the owner may not terminate the tenancy for "other good cause" unless the owner is terminating the tenancy because of something the family did or failed to do. During the initial lease term or during any extension term, other good cause includes the disturbance of neighbors, destruction of property, or living or housekeeping habits that cause damage to the unit or premises.



After the initial lease term, “other good cause” for termination of tenancy by the owner includes:

- Failure by the family to accept the offer of a new lease or revision
- The owner’s desire to use the unit for personal or family use, or for a purpose other than as a residential rental unit
- A business or economic reason for termination of the tenancy (such as sale of the property, renovation of the unit, or desire to lease the unit at a higher rent)

After the initial lease term, the owner may give the family notice at any time, in accordance with the terms of the lease.

### **12-III.C. EVICTION [24 CFR 982.310(e) and (f) and Form HUD-52641-A, Tenancy Addendum]**

The owner must give the tenant a written notice that specifies the grounds for termination of tenancy during the term of the lease. The tenancy does not terminate before the owner has given this notice, and the notice must be given at or before commencement of the eviction action.

The notice of grounds may be included in, or may be combined with, any owner eviction notice to the tenant.

Owner eviction notice means a notice to vacate, or a complaint or other initial pleading used under state or local law to commence an eviction action. The owner may only evict the tenant from the unit by instituting a court action. The owner must give the PHA a copy of any eviction notice at the same time the owner notifies the family. The family is also required to give the PHA a copy of any eviction notice (see Chapter 5).

#### PHA Policy

If the eviction action is finalized in court, the owner must provide the PHA with documentation related to the eviction, including notice of the eviction date, as soon as possible, but no later than 5 business days following the court-ordered eviction.

### **12-III.D. DECIDING WHETHER TO TERMINATE TENANCY [24 CFR 982.310(h), 24 CFR 982.310(h)(4)]**

An owner who has grounds to terminate a tenancy is not required to do so, and may consider all of the circumstances relevant to a particular case before making a decision. These might include:

- The nature of the offending action
- The seriousness of the offending action
- The effect on the community of the termination, or the owner’s failure to terminate the tenancy
- The extent of participation by the leaseholder in the offending action
- The effect of termination of tenancy on household members not involved in the offending activity
- The demand for assisted housing by families who will adhere to lease responsibilities
- The extent to which the leaseholder has shown personal responsibility and taken all reasonable steps to prevent or mitigate the offending action
- The effect of the owner’s action on the integrity of the program

The owner may require a family to exclude a household member in order to continue to reside in the assisted unit, where that household member has participated in or been culpable for action or failure to act that warrants termination.

In determining whether to terminate tenancy for illegal use of drugs or alcohol abuse by a household member who is no longer engaged in such behavior, the owner may consider whether such household member is participating in or has successfully completed a supervised drug or alcohol rehabilitation program, or has otherwise been rehabilitated successfully (42 U.S.C. 13661). For this purpose, the owner may require the tenant to submit evidence of the household member's current participation in, or successful completion of, a supervised drug or alcohol rehabilitation program or evidence of otherwise having been rehabilitated successfully.

The owner's termination of tenancy actions must be consistent with the fair housing and equal opportunity provisions in 24 CFR 5.105.

An owner's decision to terminate tenancy for incidents related to domestic violence, dating violence, sexual assault or stalking is limited by the Violence against Women Act of 2013 (VAWA) and the conforming regulations in 24 CFR Part 5, Subpart L. (See section 12-II.E.)

#### **12-III.E. EFFECT OF TENANCY TERMINATION ON THE FAMILY'S ASSISTANCE**

If a termination is not due to a serious or repeated violation of the lease, and if the PHA has no other grounds for termination of assistance, the PHA may issue a new voucher so that the family can move with continued assistance (see Chapter 10).

## **EXHIBIT 12-1: STATEMENT OF FAMILY OBLIGATIONS**

Following is a listing of a participant family's obligations under the HCV program:

- The family must supply any information that the PHA or HUD determines to be necessary, including submission of required evidence of citizenship or eligible immigration status.
- The family must supply any information requested by the PHA or HUD for use in a regularly scheduled reexamination or interim reexamination of family income and composition.
- The family must disclose and verify social security numbers and sign and submit consent forms for obtaining information.
- Any information supplied by the family must be true and complete.
- The family is responsible for any Housing Quality Standards (HQS) breach by the family caused by failure to pay tenant-provided utilities or appliances, or damages to the dwelling unit or premises beyond normal wear and tear caused by any member of the household or guest.
- The family must allow the PHA to inspect the unit at reasonable times and after reasonable notice, as described in Chapter 8 of this plan.
- The family must not commit any serious or repeated violation of the lease.
- The family must notify the PHA and the owner before moving out of the unit or terminating the lease.
- The family must promptly give the PHA a copy of any owner eviction notice.
- The family must use the assisted unit for residence by the family. The unit must be the family's only residence.
- The composition of the assisted family residing in the unit must be approved by the PHA. The family must promptly notify the PHA in writing of the birth, adoption, or court-awarded custody of a child. The family must request PHA approval to add any other family member as an occupant of the unit.
- The family must promptly notify the PHA in writing if any family member no longer lives in the unit.
- If the PHA has given approval, a foster child or a live-in aide may reside in the unit. The PHA has the discretion to adopt reasonable policies concerning residency by a foster child or a live-in aide, and to define when PHA consent may be given or denied. For policies related to the request and approval/disapproval of foster children, foster adults, and live-in aides, see Chapter 3 (Sections I.K and I.M), and Chapter 11 (Section II.B).
- The family must not sublease the unit, assign the lease, or transfer the unit.
- The family must supply any information requested by the PHA to verify that the family is living in the unit or information related to family absence from the unit.
- The family must promptly notify the PHA when the family is absent from the unit.
- The family must pay utility bills and provide and maintain any appliances that the owner is not required to provide under the lease [Form HUD-52646, Voucher].
- The family must not own or have any interest in the unit, (other than in a cooperative and owners of a manufactured home leasing a manufactured home space).
- Family members must not commit fraud, bribery, or any other corrupt or criminal act in connection with the program. (See Chapter 14, Program Integrity for additional information).
- Family members must not engage in drug-related criminal activity or violent criminal activity or other criminal activity that threatens the health, safety or right to peaceful enjoyment of other residents and persons residing in the immediate vicinity of the premises. See Chapter 12 for HUD and PHA policies related to drug-related and violent criminal activity.
- Members of the household must not engage in abuse of alcohol in a way that threatens the health, safety or right to peaceful enjoyment of the other residents and persons residing in the immediate vicinity of the premises. See Chapter 12 for a discussion of HUD and PHA policies related to alcohol abuse.
- An assisted family or member of the family must not receive HCV program assistance while receiving another housing subsidy, for the same unit or a different unit under any other federal, state or local housing assistance program.
- A family must not receive HCV program assistance while residing in a unit owned by a parent, child, grandparent, grandchild, sister or brother of any member of the family, unless the PHA has determined (and has notified the owner and the family of such determination) that approving rental of the unit, notwithstanding such relationship, would provide reasonable accommodation for a family member who is a person with disabilities. [Form HUD-52646, Voucher]

# **CHAPTER 13: OWNERS**

## **INTRODUCTION**

Owners play a major role in the HCV program by supplying decent, safe, and sanitary housing for participating families.

The term “owner” refers to any person or entity with the legal right to lease or sublease a unit to a participant in the HCV program [24 CFR 982.4(b)]. The term “owner” includes a principal or other interested party [24 CFR 982.453; 24 CFR 982.306(f)], such as a designated agent of the owner.

Owners have numerous responsibilities under the program, including screening and leasing to families, maintaining the dwelling unit, enforcing the lease, and complying with various contractual obligations.

The chapter is organized in two parts:

Part I: Owners in the HCV Program. This part discusses the role of an owner in the PHA’s HCV program and highlights key owner rights and responsibilities.

Part II: HAP Contracts. This part explains provisions of the HAP contract and the relationship between the PHA and the owner as expressed in the HAP contract.

For detailed information about HCV program responsibilities and processes, including PHA policies in key areas, owners will need to refer to several other chapters in this plan. Where appropriate, Chapter 13 will reference the other chapters.

## **PART I. OWNERS IN THE HCV PROGRAM**

### **13-I.A. OWNER RECRUITMENT AND RETENTION [HCV GB, pp. 2-4 to 2-6]**

#### **Recruitment**

PHA’s are responsible for ensuring that very low income families have access to all types and ranges of affordable housing in the PHA’s jurisdiction, particularly housing outside areas of poverty or minority concentration. A critical element in fulfilling this responsibility is for the PHA to ensure that a sufficient number of owners, representing all types and ranges of affordable housing in the PHA’s jurisdiction, are willing to participate in the HCV program.

To accomplish this objective, PHAs must identify and recruit new owners to participate in the program.

#### PHA Policy

The PHA will conduct owner outreach to ensure that owners are familiar with the program and its advantages. The PHA will actively recruit property owners with property located outside areas of poverty and minority concentration. These outreach strategies will include:

- A special landlord section is available on the PHA website at [www.bmtha.org](http://www.bmtha.org)
- Holding owner information meetings at least once a year
- Participating in community based organizations comprised of private property and apartment owners and managers

#### **Retention**

The PHA must also provide the kind of customer service that will encourage participating owners to remain active in the program.

### PHA Policy

All PHA activities that may affect an owner's ability to lease a unit will be processed as rapidly as possible, in order to minimize vacancy losses for owners.

The PHA website explains the program, including HUD and PHA policies and procedures, in easy-to-understand language.

The PHA will give special attention to helping new owners succeed through activities such as:

- Providing the owner with a designated PHA contact person.
- Coordinating inspection and leasing activities between the PHA, the owner, and the family.
- Initiating telephone contact with the owner to explain the inspection process, and providing an inspection booklet and other resource materials about HUD housing quality standards.
- Providing other written information about how the program operates, including answers to frequently asked questions.

Additional services may be undertaken on an as-needed basis, and as resources permit.

### **13-I.B. BASIC HCV PROGRAM REQUIREMENTS**

HUD requires the PHA to assist families in their housing search by providing the family access to a list of landlords or other parties known to the PHA who may be willing to lease a unit to the family, or to help the family find a unit. Although the PHA cannot maintain a list of owners that are pre-qualified to participate in the program, owners may indicate to the PHA their willingness to lease a unit to an eligible HCV family, or to help the HCV family find a unit [24 CFR 982.301(b)(11)].

#### PHA Policy

The PHA refers all interested families to [www.goSection8.com](http://www.goSection8.com), a free interactive landlord search tool. Potential landlords are also directed to list their available units on this website.

When a family approaches an owner to apply for tenancy, the owner is responsible for screening the family and deciding whether to lease to the family, just as the owner would with any potential unassisted tenant. The PHA has no liability or responsibility to the owner or other persons for the family's behavior or suitability for tenancy. See chapters 3 and 9 for more detail on tenant family screening policies and process.

If the owner is willing, the family and the owner must jointly complete a Request for Tenancy Approval (RFTA, Form HUD 52517), which constitutes the family's request for assistance in the specified unit, and which documents the owner's willingness to lease to the family and to follow the program's requirements.

When submitted to the PHA, this document is the first step in the process of obtaining approval for the family to receive the financial assistance it will need in order to occupy the unit. See Chapter 9 for more detail on request for tenancy approval policies and process.

HUD regulations stipulate requirements for the approval of an assisted tenancy.

The owner must be qualified to participate in the program [24 CFR 982.306]. Some owners are precluded from participating in the program, or from renting to a particular family, either because of their past history with this or another federal housing program, or because of certain conflicts of interest. Owner qualifications are discussed later in this chapter.

The selected unit must be of a type that is eligible for the program [24 CFR 982.305(a)]. Certain types of dwelling units cannot be assisted under the HCV program. Other types may be assisted under certain conditions. See chapter 9 for more detail on unit eligibility policies and process.

The selected unit must meet HUD's Housing Quality Standards (HQS) and/or equivalent state or local standards approved by HUD [24 CFR 982.305(a)]. The PHA will inspect the owner's dwelling unit at least annually to ensure that the unit continues to meet HQS requirements. See chapter 8 for a discussion of the HQS standards and policies for HQS inspections at initial lease-up and throughout the family's tenancy.

The PHA must determine that the proposed rent for the unit is reasonable [24 CFR 982.305(a)]. The rent must be reasonable in relation to comparable unassisted units in the area and must not be in excess of rents charged by the owner for comparable, unassisted units on the premises. See chapter 8 for a discussion of requirements and policies on rent reasonableness, rent comparability and the rent reasonableness determination process.

At initial lease-up of a unit, if the gross rent exceeds the applicable payment standard, the PHA must ensure that the family share does not exceed 40 percent of the family's monthly adjusted income [24 CFR 982.305(a)]. See chapter 6 for a discussion of the calculation of family income, family share of rent and HAP.

The dwelling lease must comply with all program requirements [24 CFR 982.308]. Owners are encouraged to use their standard leases when renting to an assisted family. The HUD Tenancy Addendum includes the HUD requirements governing the tenancy and must be added word-for-word to the owner's lease. See chapter 9 for a discussion of the dwelling lease and tenancy addendum, including lease terms and provisions.

The PHA and the owner must execute a Housing Assistance Payment (HAP) Contract (Form HUD-52641). The HAP contract format is prescribed by HUD. See chapter 9 for a discussion of the HUD requirements for execution of the HAP contract.

### **13-I.C. OWNER RESPONSIBILITIES [24 CFR 982.452]**

The basic owner responsibilities in the HCV program are outlined in the regulations as follows:

- Complying with all of the owner's obligations under the housing assistance payments (HAP) contract and the lease
- Performing all management and rental functions for the assisted unit, including selecting a voucher-holder to lease the unit, and deciding if the family is suitable for tenancy of the unit
- Maintaining the unit in accordance with the Housing Quality Standards (HQS), including performance of ordinary and extraordinary maintenance
- Complying with equal opportunity requirements
- Preparing and furnishing to the PHA information required under the HAP contract
- Collecting the security deposit, the tenant rent, and any charges for unit damage by the family.
- Enforcing tenant obligations under the dwelling lease
- Paying for utilities and services that are not the responsibility of the family as specified in the lease
- Allowing reasonable modifications to a dwelling unit occupied or to be occupied by a disabled person [24 CFR 100.203]
- Complying with the Violence against Women Reauthorization Act of 2013 (VAWA) when screening prospective HCV tenants or terminating the tenancy of an HCV family (see 24 CFR Part 5, Subpart L; 24 CFR 982.310(h)(4); and 24 CFR 982.452(b)(1))

### **13-I.D. OWNER QUALIFICATIONS**

The PHA does not formally approve an owner to participate in the HCV program. However, there are a number of criteria where the PHA may deny approval of an assisted tenancy based on past owner behavior, conflict of interest, or other owner-related issues. No owner has a right to participate in the HCV program [24 CFR 982.306(e)].

**Owners Barred from Participation [24 CFR 982.306(a) and (b)]**

The PHA must not approve the assisted tenancy if the PHA has been informed that the owner has been debarred, suspended, or subject to a limited denial of participation under 24 CFR part 24. HUD may direct the PHA not to approve a tenancy request if a court or administrative agency has determined that the owner violated the Fair Housing Act or other federal equal opportunity requirements, or if such an action is pending.

**Leasing to Relatives [24 CFR 982.306(d), HCV GB p. 11-2]**

The PHA must not approve a tenancy if the owner is the parent, child, grandparent, grandchild, sister, or brother of any member of the family. The PHA may make an exception as a reasonable accommodation for a family member with a disability. The owner is required to certify that no such relationship exists. This restriction applies at the time that the family receives assistance under the HCV program for occupancy of a particular unit. Current contracts on behalf of owners and families that are related may continue, but any new leases or contracts for these families may not be approved.

**Conflict of Interest [24 CFR 982.161; HCV GB p. 8-19]**

The PHA must not approve a tenancy in which any of the following classes of persons has any interest, direct or indirect, during tenure or for one year thereafter:

- Any present or former member or officer of the PHA (except a participant commissioner)
- Any employee of the PHA, or any contractor, subcontractor or agent of the PHA, who formulates policy or who influences decisions with respect to the programs
- Any public official, member of a governing body, or State or local legislator, who exercises functions or responsibilities with respect to the programs
- Any member of the Congress of the United States

HUD may waive the conflict of interest requirements, except for members of Congress, for good cause. The PHA must submit a waiver request to the appropriate HUD Field Office for determination.

Any waiver request submitted by the PHA must include the following [HCV Guidebook pp.11-2 and 11-3]:

- Complete statement of the facts of the case;
- Analysis of the specific conflict of interest provision of the HAP contract and justification as to why the provision should be waived;
- Analysis of and statement of consistency with state and local laws. The local HUD office, the PHA, or both parties may conduct this analysis. Where appropriate, an opinion by the state's attorney general should be obtained;
- Opinion by the local HUD office as to whether there would be an appearance of impropriety if the waiver were granted;
- Statement regarding alternative existing housing available for lease under the HCV program or other assisted housing if the waiver is denied;
- If the case involves a hardship for a particular family, statement of the circumstances and discussion of possible alternatives;
- If the case involves a public official or member of the governing body, explanation of his/her duties under state or local law, including reference to any responsibilities involving the HCV program;
- If the case involves employment of a family member by the PHA or assistance under the HCV program for an eligible PHA employee, explanation of the responsibilities and duties of the position, including any related to the HCV program;
- If the case involves an investment on the part of a member, officer, or employee of the PHA, description of the nature of the investment, including disclosure/divestiture plans.

Where the PHA has requested a conflict of interest waiver, the PHA may not execute the HAP contract until HUD has made a decision on the waiver request.

### PHA Policy

In considering whether to request a conflict of interest waiver from HUD, the PHA will consider certain factors such as consistency of the waiver with state and local laws, the existence of alternative housing available to families, the individual circumstances of a particular family, the specific duties of individuals whose positions present a possible conflict of interest, the nature of any financial investment in the property and plans for disclosure/divestiture, and the possible appearance of impropriety.

### **Owner Actions That May Result in Disapproval of a Tenancy Request [24 CFR 982.306(c)]**

HUD regulations permit the PHA to disapprove a request for tenancy for various actions and inactions of the owner.

If the PHA disapproves a request for tenancy because an owner is not qualified, it may not terminate the HAP contract for any assisted families that are already living in the owner's properties unless the owner has violated the HAP contract for those units [HCV GB p. 11-4].

### PHA Policy

The PHA will refuse to approve a request for tenancy if the PHA becomes aware that any of the following are true:

- The owner has violated obligations under a HAP contract under Section 8 of the 1937 Act (42 U.S.C. 1437f);
- The owner has committed fraud, bribery or any other corrupt or criminal act in connection with any federal housing program;
- The owner has engaged in any drug-related criminal activity or any violent criminal activity;
- The owner has a history or practice of non-compliance with the HQS for units leased under the tenant-based programs, or with applicable housing standards for units leased with project-based Section 8 assistance or leased under any other federal housing program;
- The owner has a history or practice of failing to terminate tenancy of tenants of units assisted under Section 8 or any other federally assisted housing program for activity engaged in by the tenant, any member of the household, a guest or another person under the control of any member of the household that: (i) Threatens the right to peaceful enjoyment of the premises by other residents; (ii) Threatens the health or safety of other residents, of employees of the PHA, or of owner employees or other persons engaged in management of the housing; (iii) Threatens the health or safety of, or the right to peaceful enjoyment of their residences, by persons residing in the immediate vicinity of the premises; or (iv) Is drug-related criminal activity or violent criminal activity;
- The owner has a history or practice of renting units that fail to meet state or local housing codes; or
- The owner has not paid state or local real estate taxes, fines, or assessment.

In considering whether to disapprove owners for any of the discretionary reasons listed above, the PHA will consider any mitigating factors. Such factors may include, but are not limited to, the seriousness of the violation in relation to program requirements, the impact on the ability of families to lease units under the program, health and safety of participating families, among others. Upon consideration of such circumstances, the PHA may, on a case-by-case basis, choose to approve an owner.

### **Legal Ownership of Unit**

The following represents PHA policy on legal ownership of a dwelling unit to be assisted under the HCV program.



### PHA Policy

The PHA will only enter into a contractual relationship with the legal owner of a qualified unit. No tenancy will be approved without acceptable documentation of legal ownership (e.g., deed of trust, proof of taxes for most recent year).

### **13-I.E. NON-DISCRIMINATION [HAP Contract – Form HUD-52641]**

The owner must not discriminate against any person because of race, color, religion, sex, national origin, age, familial status, or disability, in connection with any actions or responsibilities under the HCV program and the HAP contract with the PHA.

The owner must cooperate with the PHA and with HUD in conducting any equal opportunity compliance reviews and complaint investigations in connection with the HCV program and the HAP contract with the PHA. See Chapter 2 for a more thorough discussion of Fair Housing and Equal Opportunity requirements in the HCV program.

## **PART II. HAP CONTRACTS**

### **13-II.A. OVERVIEW**

The HAP contract represents a written agreement between the PHA and the owner of the dwelling unit occupied by a HCV assisted family. The contract spells out the owner's responsibilities under the program, as well as the PHA's obligations. Under the HAP contract, the PHA agrees to make housing assistance payments to the owner on behalf of the family approved by the PHA to occupy the unit.

The HAP contract is used for all HCV program tenancies except for assistance under the Section 8 homeownership program, and assistance to families that own a manufactured home and use their assistance to lease the space for the manufactured home. See chapter 15 for a discussion of any special housing types included in the PHA's HCV program.

When the PHA has determined that the unit meets program requirements and the tenancy is approvable, the PHA and owner must execute the HAP contract. See chapter 9 for a discussion of the leasing process, including provisions for execution of the HAP contract.

### **13-II.B. HAP CONTRACT CONTENTS**

The HAP contract format is required by HUD, specifically Housing Assistance Payment (HAP) Contract, Form HUD-52641.

The HAP contract contains three parts.

Part A of the contract includes basic contract information: the names of the tenant and all household members, the address of the contract unit, start and end dates of initial lease term, the amount of initial monthly rent to owner, the amount of initial housing assistance payment, the utilities and appliances to be supplied by owner and tenant, and the signatures of the PHA representative and owner [HCV Guidebook, pp. 11-10 and 11-11].

In general, the HAP contract cannot be modified. However, PHAs do have the discretion to add language to Part A of the HAP contract which prohibits the owner from collecting a security deposit in excess of private market practices or in excess of amounts charged to unassisted tenants. PHA policy on the amount of security deposit an owner may collect is found in Chapter 9.

PHAs also have the discretion to add language to Part A of the HAP contract that defines when the housing assistance payment by the PHA is deemed received by the owner (e.g., upon mailing by the PHA or actual receipt by the owner).

### PHA Policy

The PHA has not adopted a policy that defines when the housing assistance payment by the PHA is deemed received by the owner. Therefore, no modifications to the HAP contract will be necessary.

Part B is the body of the contract. It describes in detail program requirements affecting the owner and owner roles and responsibilities under the HCV program. Most of the requirements contained in Part B of the HAP contract are outlined elsewhere in this plan. Topics addressed in Part B include:

- Lease of Contract Unit
- Maintenance, Utilities, and Other Services
- Term of HAP Contract
- Provision and Payment of Utilities and Appliances
- Rent to Owner: Reasonable Rent
- PHA Payment to Owner
- Prohibition of Discrimination
- Owner's Breach of HAP Contract
- PHA and HUD Access to Premises and Owner's Records
- Exclusion of Third Party Rights
- Conflict of Interest
- Assignment of the HAP Contract
- Written Notices
- Entire Agreement Interpretation

Part C of the contract includes the Tenancy Addendum (Form HUD-52641-A). The addendum sets forth the tenancy requirements for the program and the composition of the household, as approved by the PHA. The tenant has the right to enforce the Tenancy Addendum against the owner. The terms of the Tenancy Addendum prevail over any other provisions of the lease.

## **13-II.C. HAP CONTRACT PAYMENTS**

### **General**

During the term of the HAP contract, and subject to the provisions of the HAP contract, the PHA must make monthly HAP payments to the owner on behalf of the family, at the beginning of each month. If a lease term begins after the first of the month, the HAP payment for the first month is prorated for a partial month.

The amount of the HAP payment is determined according to the policies described in Chapter 6, and is subject to change during the term of the HAP contract. The PHA must notify the owner and the family in writing of any changes in the HAP payment.

HAP payments can be made only during the lease term, and only while the family is residing in the unit. The monthly HAP payment by the PHA is credited toward the monthly rent to owner under the family's lease. The total of the rent paid by the tenant and the HAP payment is equal to the rent to owner as specified in the lease.

The family is not responsible for payment of the HAP payment, and the PHA is not responsible for payment of the family share of rent.

The family's share of the rent cannot be more than the difference between the rent to owner and the HAP payment. The owner may not demand or accept any rent payment from the tenant in excess of this maximum [24 CFR 982.451(b)(4)]. The owner may not charge the tenant extra amounts for items customarily included in rent in the locality, or provided at no additional cost to unsubsidized tenants in the premises [24 CFR 982.510(c)]. See chapter 9 for a discussion of separate, non-lease agreements for services, appliances and other items that are not included in the lease.

If the owner receives any excess HAP from the PHA, the excess amount must be returned immediately. If the PHA determines that the owner is not entitled to all or a portion of the HAP, the PHA may deduct the amount of overpayment from any amounts due to the owner, including amounts due under any other Section 8 HCV contract. See Chapter 16 for additional detail on owner reimbursement of HAP overpayments.

### **Owner Certification of Compliance**

Unless the owner complies with all provisions of the HAP contract, the owner is not entitled to receive housing assistance payments under the HAP contract [HAP Contract – Form HUD-52641].

By endorsing the monthly check from the PHA, the owner certifies to compliance with the terms of the HAP contract. This includes certification that the owner is maintaining the unit and premises in accordance with HQS; that the contract unit is leased to the tenant family and, to the best of the owner's knowledge, the family resides in the unit as the family's only residence; the rent to owner does not exceed rents charged by the owner for comparable unassisted units on the premises; and that the owner does not receive (other than rent to owner) any additional payments or other consideration for rent of the contract unit during the HAP term.

### **Late HAP Payments [24 CFR 982.451(a)(5)]**

The PHA is responsible for making HAP payments promptly when due to the owner, in accordance with the terms of the HAP contract. After the first two calendar months of the HAP contract term, the HAP contract provides for late penalties if the PHA fails to make the HAP payment on time.

Penalties for late HAP payments can only be imposed if 1) the penalties are in accordance with generally accepted local rental market practices and law governing penalties for late payment by tenants; 2) it is the owner's normal business practice to charge late payment penalties for both assisted and unassisted families; and 3) the owner charges the assisted family for late payment of the family's share of the rent.

The PHA is not required to pay a late payment penalty if HUD determines that the payment is late for reasons beyond the PHA's control. In addition, late payment penalties are not required if the PHA intentionally delays or denies payment as a remedy to an owner breach of the HAP contract [HCV Guidebook p. 11-7].

### **Termination of HAP Payments [24 CFR 982.311(b)]**

The PHA must continue making housing assistance payments to the owner in accordance with the HAP contract as long as the tenant continues to occupy the unit and the HAP contract is not violated.

HAP payments terminate when the HAP contract terminates or when the tenancy is terminated in accordance with the terms of the lease.

If the owner has initiated eviction proceedings against the family and the family continues to reside in the unit, the PHA must continue to make housing assistance payments to the owner until the owner has obtained a court judgment or other process allowing the owner to evict the tenant.

#### PHA Policy

The owner must inform the PHA when the owner has initiated eviction proceedings against the family and the family continues to reside in the unit.

The owner must inform the PHA when the owner has obtained a court judgment or other process allowing the owner to evict the tenant, and provide the PHA with a copy of such judgment or determination.

After the owner has obtained a court judgment or other process allowing the owner to evict the tenant, the PHA will cease payments.

### **13-II.D. BREACH OF HAP CONTRACT [24 CFR 982.453]**

Any of the following actions by the owner constitutes a breach of the HAP contract:

- If the owner violates any obligations under the HAP contract including failure to maintain the unit in accordance with HQS
- If the owner has violated any obligation under any other HAP contract under Section 8
- If the owner has committed fraud, bribery or any other corrupt or criminal act in connection with any federal housing program
- For projects with mortgages insured by HUD or loans made by HUD, if the owner has failed to comply with the regulation for the applicable program; or if the owner has committed fraud, bribery or any other corrupt or criminal act in connection with the mortgage or loan
- If the owner has engaged in drug-related criminal activity
- If the owner has committed any violent criminal activity

If the PHA determines that a breach of the HAP contract has occurred, it may exercise any of its rights and remedies under the HAP contract.

The PHA rights and remedies against the owner under the HAP contract include recovery of any HAP overpayment, suspension of housing assistance payments, abatement or reduction of the housing assistance payment, termination of the payment or termination of the HAP contract. The PHA may also obtain additional relief by judicial order or action.

The PHA must notify the owner of its determination and provide in writing the reasons for the determination.

The notice may require the owner to take corrective action by an established deadline. The PHA must provide the owner with written notice of any reduction in housing assistance payments or the termination of the HAP contract.

#### PHA Policy

Before the PHA invokes a remedy against an owner, the PHA will evaluate all information and documents available to determine if the contract has been breached.

If it is determined that the owner has breached the contract, the PHA will consider all of the relevant factors including the seriousness of the breach, the effect on the family, the owner's record of compliance and the number and seriousness of any prior HAP contract violations.

### **13-II.E. HAP CONTRACT TERM AND TERMINATIONS**

The term of the HAP contract runs concurrently with the term of the dwelling lease [24 CFR 982.451(a)(2)], beginning on the first day of the initial term of the lease and terminating on the last day of the term of the lease, including any lease term extensions.

The HAP contract and the housing assistance payments made under the HAP contract terminate if [HCV Guidebook pp.11-4 and 11-5, pg. 15-3]:

- The owner or the family terminates the lease;
- The lease expires;
- The PHA terminates the HAP contract;
- The PHA terminates assistance for the family;
- The family moves from the assisted unit. In this situation, the owner is entitled to keep the housing assistance payment for the month when the family moves out of the unit.
- 180 calendar days have elapsed since the PHA made the last housing assistance payment to the owner;
- The family is absent from the unit for longer than the maximum period permitted by the PHA;
- The Annual Contributions Contract (ACC) between the PHA and HUD expires
- The PHA elects to terminate the HAP contract.

### PHA Policy

The PHA may elect to terminate the HAP contract in each of the following situations:

- Available program funding is not sufficient to support continued assistance for families in the program [24 CFR 982.454];
- The unit does not meet HQS size requirements due to change in family composition [24 CFR 982.403] – see chapter 8;
- The unit does not meet HQS [24 CFR 982.404] – see chapter 8;
- The family breaks up [HUD Form 52641] – see chapter 3;
- The owner breaches the HAP contract [24 CFR 982.453(b)] – see Section 13-II.D.

If the PHA terminates the HAP contract, the PHA must give the owner and the family written notice. The notice must specify the reasons for the termination and the effective date of the termination. Once a HAP contract is terminated, no further HAP payments may be made under that contract [HCV Guidebook pg.15-4].

### PHA Policy

In all cases, the HAP contract terminates at the end of the calendar month in which the PHA gives written notice to the owner. The owner is not entitled to any housing assistance payment after this period, and must return to the PHA any housing assistance payment received after this period.

If the family moves from the assisted unit into a new unit, even if the new unit is in the same building or complex as the assisted unit, the HAP contract for the assisted unit terminates. A new HAP contract would be required [HCV GB, p. 11-17].

When the family moves from an assisted unit into a new unit, the term of the HAP contract for the new unit may begin in the same month in which the family moves out of its old unit. This is not considered a duplicative subsidy [HCV GB, p. 8-22].

## **13-II.F. CHANGE IN OWNERSHIP / ASSIGNMENT OF THE HAP CONTRACT [HUD-52641]**

The HAP contract cannot be assigned to a new owner without the prior written consent of the PHA.

An owner under a HAP contract must notify the PHA in writing prior to a change in the legal ownership of the unit. The owner must supply all information as requested by the PHA.

Prior to approval of assignment to a new owner, the new owner must agree to be bound by and comply with the HAP contract. The agreement between the new owner and the former owner must be in writing and in a form that the PHA finds acceptable. The new owner must provide the PHA with a copy of the executed agreement.

### PHA Policy

Assignment of the HAP contract will be approved only if the new owner is qualified to become an owner under the HCV program according to the policies in Section 13-I.D. of this chapter.

The PHA must receive a signed, written request from the existing owner stating the name and address of the new HAP payee and the effective date of the assignment in order to change the HAP payee under an outstanding HAP contract.

The new owner must provide a written certification to the PHA that includes:

- A copy of the escrow statement or other document showing the transfer of title and recorded deed;
- A copy of the owner's IRS Form W-9, Request for Taxpayer Identification Number and Certification, or the social security number of the new owner;
- The effective date of the HAP contract assignment;
- A written agreement to comply with the terms of the HAP contract; and
- A certification that the new owner is not a prohibited relative.

If the new owner does not agree to an assignment of the HAP contract, or fails to provide the necessary documents, the PHA will terminate the HAP contract with the old owner. If the new owner wants to offer the family a new lease, and the family elects to stay with continued assistance, the PHA will process the leasing in accordance with the policies in Chapter 9.

## **CHAPTER 14: PROGRAM INTEGRITY**

### **INTRODUCTION**

The PHA is committed to ensuring that subsidy funds made available to the PHA are spent in accordance with HUD requirements.

This chapter covers HUD and PHA policies designed to prevent, detect, investigate, and resolve instances of program abuse or fraud. It also describes the actions that will be taken in the case of unintentional errors and omissions.

Part I: Preventing, Detecting, and Investigating Errors and Program Abuse. This part presents PHA policies related to preventing, detecting, and investigating errors and program abuse.

Part II: Corrective Measures and Penalties. This part describes the corrective measures the PHA must and may take when errors or program abuses are found.

### **PART I: PREVENTING, DETECTING, AND INVESTIGATING ERRORS AND PROGRAM ABUSE**

#### **14-I.A. PREVENTING ERRORS AND PROGRAM ABUSE**

HUD created the Enterprise Income Verification (EIV) system to provide PHAs with a powerful tool for preventing errors and detecting program abuse. PHAs are required to use the EIV system in its entirety in accordance with HUD administrative guidance [24 CFR 5.233]. PHAs are further required to:

- Provide applicants and participants with form HUD-52675, “Debts Owed to PHAs and Terminations”
- Require all adult members of an applicant or participant family to acknowledge receipt of form HUD-52675 by signing a copy of the form for retention in the family file

##### PHA Policy

To ensure that the PHA’s HCV program is administered according to the highest ethical and legal standards, the PHA will employ a variety of techniques to ensure that both errors and intentional program abuse are rare.

- The PHA will discuss program compliance and integrity issues during the voucher briefing sessions described in Chapter 5.
- The PHA will provide each applicant and participant with a copy of “Is Fraud Worth It?” (form HUD-1141-OIG), which explains the types of actions a family must avoid and the penalties for program abuse.
- The PHA will provide each applicant and participant with a copy of “What You Should Know about EIV,” a guide to the Enterprise Income Verification (EIV) system published by HUD as an attachment to Notice PIH 2010-19. In addition, the PHA will require the head of each household to acknowledge receipt of the guide by signing a copy for retention in the family file.
- The PHA will place a warning statement about the penalties for fraud (as described in 18 U.S.C. 1001 and 1010) on key PHA forms and form letters that request information from a family or owner.
- PHA staff will be required to review and explain the contents of all HUD- and PHA-required forms prior to requesting family member signatures.
- At every regular reexamination, PHA staff will explain any changes in HUD regulations or PHA policy that affect program participants.
- The PHA will provide owners with ongoing information about the program, with an emphasis on actions and situations to avoid.
- The PHA will provide each PHA employee with the necessary training on program rules and the organization’s standards of conduct and ethics.

For purposes of this chapter the term *error* refers to an unintentional error or omission. *Program abuse or fraud* refers to a single act or pattern of actions that constitute a false statement, omission, or concealment of a substantial fact, made with the intent to deceive or mislead.

#### **14-I.B. DETECTING ERRORS AND PROGRAM ABUSE**

In addition to taking steps to prevent errors and program abuse, the PHA will use a variety of activities to detect errors and program abuse.

##### **Quality Control and Analysis of Data**

Under the Section 8 Management Assessment Program (SEMAP), HUD requires the PHA to review a random sample of tenant records annually to determine if the records conform to program requirements and to conduct quality control inspections of a sample of units to ensure HQS compliance [24 CFR, Part 985]. (See Chapter 16 for additional information about SEMAP requirements).

##### PHA Policy

In addition to the SEMAP quality control requirements, the PHA will employ a variety of methods to detect errors and program abuse.

The PHA routinely will use HUD and other non-HUD sources of up-front income verification.

This includes The Work Number and any other private or public databases available to the PHA.

At each annual reexamination, current information provided by the family will be compared to information provided at the last annual reexamination to identify inconsistencies and incomplete information.

The PHA will compare family-reported income and expenditures to detect possible unreported income.

##### **Independent Audits and HUD Monitoring**

OMB Circular A-133 requires all PHAs that expend \$500,000 or more in federal awards annually to have an independent audit (IPA). In addition, HUD conducts periodic on-site and automated monitoring of PHA activities and notifies the PHA of errors and potential cases of program abuse.

##### PHA Policy

The PHA will use the results reported in any IPA or HUD monitoring reports to identify potential program abuses as well as to assess the effectiveness of the PHA's error detection and abuse prevention efforts.

##### **Individual Reporting of Possible Errors and Program Abuse**

##### PHA Policy

The PHA will encourage staff, program participants, and the public to report possible program abuse.

#### **14-I.C. INVESTIGATING ERRORS AND PROGRAM ABUSE**

##### **When the PHA Will Investigate**

##### PHA Policy

The PHA will review all referrals, specific allegations, complaints, and tips from any source including other agencies, companies, and individuals, to determine if they warrant investigation. In order for the PHA to investigate, the allegation must contain at least one independently verifiable item of information, such as the name of an employer or the name of an unauthorized household member.

The PHA will investigate when inconsistent or contradictory information is detected through file reviews and the verification process.



## **Consent to Release of Information [24 CFR 982.516]**

The PHA may investigate possible instances of error or abuse using all available PHA and public records. If necessary, the PHA will require HCV families to sign consent forms for the release of additional information.

## **Analysis and Findings**

### PHA Policy

The PHA will base its evaluation on a preponderance of the evidence collected during its investigation.

*Preponderance of the evidence* is defined as evidence which is of greater weight or more convincing than the evidence which is offered in opposition to it; that is, evidence that as a whole shows that the fact sought to be proved is more probable than not. Preponderance of evidence may not be determined by the number of witnesses, but by the greater weight of all evidence.

For each investigation the PHA will determine (1) whether an error or program abuse has occurred, (2) whether any amount of money is owed the PHA, and (3) what corrective measures or penalties will be assessed.

## **Consideration of Remedies**

All errors and instances of program abuse must be corrected prospectively. Whether the PHA will enforce other corrective actions and penalties depends upon the nature of the error or program abuse.

### PHA Policy

In the case of family-caused errors or program abuse, the PHA will take into consideration (1) the seriousness of the offense and the extent of participation or culpability of individual family members, (2) any special circumstances surrounding the case, (3) any mitigating circumstances related to the disability of a family member, (4) the effects of a particular remedy on family members who were not involved in the offense.

In the case of owner-caused errors or program abuse, the PHA will take into consideration (1) the seriousness of the offense, (2) the length of time since the violation has occurred, and (3) the effects of a particular remedy on family members who were not involved in the offense.

## **Notice and Appeals**

### PHA Policy

The notice will include (1) a description of the error or program abuse, (2) the family's right to appeal the results through the informal review or hearing process, if applicable (see Chapter 16).

## **PART II: CORRECTIVE MEASURES AND PENALTIES**

### **14-II.A. SUBSIDY UNDER- OR OVERPAYMENTS**

A subsidy under- or overpayment includes (1) an incorrect housing assistance payment to the owner, (2) an incorrect family share established for the family, and (3) an incorrect utility reimbursement to a family.

### **Corrections**

Whether the incorrect subsidy determination is an overpayment or underpayment of subsidy, the PHA must promptly correct the HAP, family share, and any utility reimbursement prospectively.

### PHA Policy

Increases in the family share will be implemented on the first of the month following a written 30-day notice.

Any decreases in family share will become effective the first of the month following the discovery of the error.

## **Reimbursement**

Whether the family or owner is required to reimburse the PHA or the PHA is required to make retroactive subsidy payments to the owner or family depends upon which party is responsible for the incorrect subsidy payment and whether the action taken was an error or program abuse. Policies regarding reimbursement are discussed in the three sections that follow.

### **14-II.B. FAMILY-CAUSED ERRORS AND PROGRAM ABUSE**

Family obligations and general administrative requirements for participating in the program are discussed throughout this plan. This section deals specifically with errors and program abuse by family members. An incorrect subsidy determination caused by a family generally would be the result of incorrect reporting of family composition, income, assets, or expenses, but also would include instances in which the family knowingly allows the PHA to use incorrect information provided by a third party.

#### **Family Reimbursement to PHA [HCV GB pp. 22-12 to 22-13]**

##### PHA Policy

In the case of family-caused errors or program abuse, the family will be required to repay any excess subsidy received. The PHA may, but is not required to, offer the family a repayment agreement in accordance with Chapter 16. If the family fails to repay the excess subsidy, the PHA will terminate the family's assistance in accordance with the policies in Chapter 12.

#### **PHA Reimbursement to Family [HCV GB p. 22-12]**

##### PHA Policy

The PHA will not reimburse the family for any underpayment of assistance when the underpayment clearly is caused by the family.

## **Prohibited Actions**

An applicant or participant in the HCV program must not knowingly:

- Make a false statement to the PHA [Title 18 U.S.C. Section 1001].
- Commit fraud, bribery, or any other corrupt or criminal act in connection with any federal housing program [24 CFR 982.552(c)(iv)].

##### PHA Policy

Any of the following will be considered evidence of family program abuse:

- Payment to the owner in excess of amounts authorized by the PHA for rent, security deposit, and additional services
- Offering bribes or illegal gratuities to the PHA Board of Commissioners, employees, contractors, or other PHA representatives
- Offering payments or other incentives to the owner or a third party as an inducement for the third party to make false or misleading statements to the PHA on the family's behalf
- Use of a false name or the use of falsified, forged, or altered documents
- Intentional misreporting of family information or circumstances (e.g. income, family composition)
- Omitted facts that were obviously known by a family member (e.g., not reporting employment income)
- Admission of program abuse by an adult family member

The PHA may determine other actions to be program abuse based upon a preponderance of the evidence, as defined earlier in this chapter.

## **Penalties for Program Abuse**

In the case of program abuse caused by a family the PHA may, at its discretion, impose any of the following remedies.

- The PHA may require the family to repay excess subsidy amounts paid by the PHA, as described earlier in this section.
- The PHA may require, as a condition of receiving or continuing assistance, that a culpable family member not reside in the unit. See policies in Chapter 3 (for applicants) and Chapter 12 (for participants).
- The PHA may deny or terminate the family's assistance following the policies set forth in Chapter 3 and Chapter 12 respectively.
- The PHA may refer the family for state or federal criminal prosecution as described in section 14-II.E.

## **14-II.C. OWNER-CAUSED ERROR OR PROGRAM ABUSE**

Owner requirements that are part of the regular process of offering, leasing, and maintaining a unit (e.g., HQS compliance, fair housing) are addressed in the appropriate chapters of this plan. This section focuses on errors and program abuse by owners.

An incorrect subsidy determination caused by an owner generally would be the result of an incorrect owner statement about the characteristics of the assisted unit (e.g., the number of bedrooms, which utilities are paid by the family). It also includes accepting duplicate housing assistance payments for the same unit in the same month, or after a family no longer resides in the unit.

### **Owner Reimbursement to the PHA**

In all cases of overpayment of subsidy caused by the owner, the owner must repay to the PHA any excess subsidy received. The PHA may recover overpaid amounts by withholding housing assistance payments due for subsequent months, or if the debt is large, the PHA may allow the owner to pay in installments over a period of time [HCV GB p. 22-13].

#### PHA Policy

In cases where the owner has received excess subsidy, the PHA will require the owner to repay the amount owed in accordance with the policies in Section 16-IV.B.

### **Prohibited Owner Actions**

An owner participating in the HCV program must not:

- Make any false statement to the PHA [Title 18 U.S.C. Section 1001].
- Commit fraud, bribery, or any other corrupt or criminal act in connection with any federal housing program [24 CFR 982.453(a)(3)] including:

#### PHA Policy

Any of the following will be considered evidence of owner program abuse:

- Charging the family rent above or below the amount specified by the PHA
- Charging a security deposit other than that specified in the family's lease
- Charging the family for services that are provided to unassisted tenants at no extra charge
- Knowingly accepting housing assistance payments for any month(s) after the family has vacated the unit
- Knowingly accepting incorrect or excess housing assistance payments
- Offering bribes or illegal gratuities to the PHA Board of Commissioners, employees, contractors, or other PHA representatives
- Offering payments or other incentives to an HCV family as an inducement for the family to make false or misleading statements to the PHA
- Residing in the unit with an assisted family

## **Remedies and Penalties**

When the PHA determines that the owner has committed program abuse, the PHA may take any of the following actions:

- Require the owner to repay excess housing assistance payments, as discussed earlier in this section and in accordance with the policies in Chapter 16.
- Terminate the HAP contract (See Chapter 13).
- Bar the owner from future participation in any PHA programs.
- Refer the case to state or federal officials for criminal prosecution as described in section 14-II.E.

## **14-II.D. PHA-CAUSED ERRORS OR PROGRAM ABUSE**

The responsibilities and expectations of PHA staff with respect to normal program administration are discussed throughout this plan. This section specifically addresses actions of a PHA staff member that are considered errors or program abuse related to the HCV program. Additional standards of conduct may be provided in the PHA personnel policy.

PHA-caused incorrect subsidy determinations include (1) failing to correctly apply HCV rules regarding family composition, income, assets, and expenses, (2) assigning the incorrect voucher size to a family, and (3) errors in calculation.

## **Repayment to the PHA**

Neither a family nor an owner is required to repay an overpayment of subsidy if the error or program abuse is caused by PHA staff [HCV GB. 22-12].

## **PHA Reimbursement to Family or Owner**

The PHA must reimburse a family for any underpayment of subsidy, regardless of whether the underpayment was the result of staff-caused error or staff or owner program abuse. Funds for this reimbursement must come from the PHA's administrative fee reserves [HCV GB p. 22-12].

## **Prohibited Activities**

### PHA Policy

Any of the following will be considered evidence of program abuse by PHA staff:

- Failing to comply with any HCV program requirements for personal gain
- Failing to comply with any HCV program requirements as a result of a conflict of interest relationship with any applicant, participant, or owner
- Seeking or accepting anything of material value from applicants, participating families, vendors, owners, contractors, or other persons who provide services or materials to the PHA
- Disclosing confidential or proprietary information to outside parties
- Gaining profit as a result of insider knowledge of PHA activities, policies, or practices
- Misappropriating or misusing HCV funds
- Destroying, concealing, removing, or inappropriately using any records related to the HCV program
- Committing any other corrupt or criminal act in connection with any federal housing program

## **14-II.E. CRIMINAL PROSECUTION**

### PHA Policy

When the PHA determines that program abuse by an owner, family, or PHA staff member has occurred and the amount of overpaid subsidy meets or exceeds the threshold for prosecution under local or state law, the PHA will refer the matter to the appropriate entity for prosecution. When the amount of overpaid assistance meets or exceeds the federal threshold, the case will also be referred to the HUD Office of Inspector General (OIG).

Other criminal violations related to the HCV program will be referred to the appropriate local, state, or federal entity.

#### **14-II.F. FRAUD AND PROGRAM ABUSE RECOVERIES**

The PHA may retain a portion of program fraud losses that the PHA recovers from a family or owner through litigation, court order, or a repayment agreement [24 CFR 982.163].

The PHA must be the principal party initiating or sustaining the action to recover amounts due from tenants that are due as a result of fraud and abuse. 24 CFR 792.202 permits the PHA to retain the greater of:

- 50 percent of the amount it actually collects from a judgment, litigation (including settlement of a lawsuit) or an administrative repayment agreement, or
- Reasonable and necessary costs that the PHA incurs related to the collection including costs of investigation, legal fees, and agency collection fees.

The family must be afforded the opportunity for an informal hearing in accordance with requirements in 24 CFR 982.555.

If HUD incurs costs on behalf of the PHA related to the collection, these costs must be deducted from the amount retained by the PHA.

## **CHAPTER 15: SPECIAL HOUSING TYPES**

[24 CFR 982 Subpart M]

### **INTRODUCTION**

The PHA may permit a family to use any of the special housing types discussed in this chapter. However, the PHA is not required to permit families receiving assistance in its jurisdiction to use these housing types, except that PHAs must permit use of any special housing type if needed as a reasonable accommodation for a person with a disability. The PHA also may limit the number of families who receive HCV assistance in these housing types and cannot require families to use a particular housing type. No special funding is provided for special housing types.

#### **PHA Policy**

The PHA has designated 12 vouchers to transitional shelter units owned by the Spindletop Center.

Special housing types include single room occupancy (SRO), congregate housing, group homes, shared housing, cooperative housing, manufactured homes where the family owns the home and leases the space, and homeownership [24 CFR 982.601].

This chapter consists of the following parts. Each part contains a description of the housing type and any special requirements associated with it. Except as modified by this chapter, the general requirements of the HCV program apply to special housing types.

Part I: Manufactured Homes (including manufactured home space rental)

Part II: Homeownership

### **PART I: MANUFACTURED HOMES [24 CFR 982.620 through 982.624]**

#### **15-I.A. OVERVIEW**

A manufactured home is a manufactured structure, transportable in one or more parts, that is built on a permanent chassis, and designed for use as a principal place of residence. HCV-assisted families may occupy manufactured homes in two different ways.

(1) A family can choose to rent a manufactured home already installed on a space and the PHA must permit it. In this instance program rules are the same as when a family rents any other residential housing, except that there are special HQS requirements as provided in 15-VI.D below.

(2) HUD also permits an otherwise eligible family that owns a manufactured home to rent a space for the manufactured home and receive HCV assistance with the rent for the space. PHAs may, but are not required to, provide assistance for such families.

#### **15-I.B. SPECIAL POLICIES FOR MANUFACTURED HOME OWNERS WHO LEASE A SPACE** **Family Income**

In determining the annual income of families leasing manufactured home spaces, the value of the family's equity in the manufactured home in which the family resides is not counted as a family asset.

#### **Lease and HAP Contract**

There is a separate Tenancy Addendum (Form 52642-a) and separate HAP Contract (Form 52642) for this special housing type.

## **15-I.C. PAYMENT STANDARD, UTILITY ALLOWANCE AND HAP CALCULATION**

### **Payment Standards**

The FMR for a manufactured home space is generally 40 percent of the published FMR for a two-bedroom unit or, where approved by HUD, the 40th percentile of the rental distribution of manufactured home spaces for the FMR area. The PHA may establish a payment standard for manufactured home spaces that is between 90-110 percent of the FMR for manufactured home spaces.

### **Utility Allowance**

The PHA must establish utility allowances for manufactured home space rental. For the first 12 months of the initial lease term only, the allowance must include an amount for a utility hook-up charge if the family actually incurred a hook-up charge because of a move. This allowance will not be given to a family that leases in place. Utility allowances for manufactured home space must not include the costs of digging a well or installing a septic system.

### **Space Rent**

The space rent is the sum of the rent to the owner for the manufactured home space, any charges for maintenance and management provided by the owner, and the utility allowance for tenant-paid utilities.

### **Housing Assistance Payment**

The HAP for a manufactured home space under the housing choice voucher program is the lower of the payment standard minus the TTP or the (gross) manufactured home space rent minus the TTP.

### **Rent Reasonableness**

Initially, and annually thereafter the PHA must determine that the rent for the manufactured home space is reasonable based on rents for comparable manufactured home spaces. The PHA must consider the location and size of the space, and any services and maintenance to be provided by the owner. By accepting the monthly HAP check, the owner certifies that the rent does not exceed rents charged by the owner for comparable unassisted spaces in the manufactured home park or elsewhere.

## **15-VI.D. HOUSING QUALITY STANDARDS**

Under either type of occupancy described in 15-VI.A above, the manufactured home must meet all HQS performance requirements and acceptability criteria discussed in Chapter 8 of this plan. In addition, the following requirement applies:

### ***Manufactured Home Tie-Down***

A manufactured home must be placed on the site in a stable manner, and must be free from hazards such as sliding or wind damage. The home must be securely anchored by a tie-down device that distributes and transfers the loads imposed by the unit to appropriate ground anchors to resist overturning and sliding.

## **PART II: HOMEOWNERSHIP [24 CFR 982.625 through 982.643]**

### **15-II.A. OVERVIEW [24 CFR 982.625]**

The homeownership option is used to assist a family residing in a home purchased and owned by one or more members of the family. A family assisted under this option may be newly admitted or an existing participant in the HCV program. The PHA must have the capacity to operate a successful HCV homeownership program as defined by the regulations.

There are two forms of homeownership assistance a PHA may offer under this option: monthly homeownership assistance payments, or a single down payment assistance grant. PHAs may choose to offer either or both forms of homeownership assistance, or choose not to offer either. If a PHA offers both forms of assistance, a family must choose which form of assistance to receive.

The PHA must offer either form of homeownership assistance if needed as a reasonable accommodation so that the program is readily accessible to and usable by persons with disabilities. It is the sole responsibility of the PHA to determine whether it is reasonable to implement a homeownership program as a reasonable accommodation. The PHA must determine what is reasonable based on the specific circumstances and individual needs of the person with a disability. The PHA may determine that it is not reasonable to offer homeownership assistance as a reasonable accommodation in cases where the PHA has otherwise opted not to implement a homeownership program.

The PHA must approve a live-in aide if needed as a reasonable accommodation so that the program is readily accessible to and usable by persons with disabilities.

#### **15-II.B. FAMILY ELIGIBILITY [24 CFR 982.627]**

The family must meet all of the requirements listed below before the commencement of homeownership assistance. The PHA may also establish additional initial requirements as long as they are described in the PHA administrative plan.

- The family must have been admitted to the Housing Choice Voucher program.
- The family must qualify as a first-time homeowner.
- The family must meet the Federal minimum income requirement. The family must have a gross annual income equal to the Federal minimum wage multiplied by 2000, based on the income of adult family members who will own the home. The PHA may establish a higher income standard for families. However, a family that meets the federal minimum income requirement (but not the PHA's requirement) will be considered to meet the minimum income requirement if it can demonstrate that it has been pre-qualified or pre-approved for financing that is sufficient to purchase an eligible unit.
- For disabled families, the minimum income requirement is equal to the current SSI monthly payment for an individual living alone, multiplied by 12.
- For elderly or disabled families, welfare assistance payments for adult family members who will own the home will be included in determining whether the family meets the minimum income requirement. It will not be included for other families.
- The family must satisfy the employment requirements by demonstrating that one or more adult members of the family who will own the home at commencement of homeownership assistance is currently employed on a full-time basis (the term 'full-time employment' means not less than an average of 30 hours per week); and has been continuously so employed during the year before commencement of homeownership assistance for the family.
- The employment requirement does not apply to elderly and disabled families. In addition, if a family, other than an elderly or disabled family includes a person with disabilities, the PHA must grant an exemption from the employment requirement if the PHA determines that it is needed as a reasonable accommodation.
- The family has not defaulted on a mortgage securing debt to purchase a home under the homeownership option
- No family member has a present ownership interest in a residence at the commencement of homeownership assistance for the purchase of any home.
- The family has entered a contract of sale in accordance with 24 CFR 982.631(c).

#### **15-II.C. SELECTION OF FAMILIES [24 CFR 982.626]**

Unless otherwise provided (under the homeownership option), the PHA may limit homeownership assistance to families or purposes defined by the PHA, and may prescribe additional requirements for commencement of homeownership assistance for a family. Any such limits or additional requirements must be described in the PHA administrative plan.

If the PHA limits the number of families that may participate in the homeownership option, the PHA must establish a system by which to select families to participate.



#### **15-II.D. ELIGIBLE UNITS [24 CFR 982.628]**

In order for a unit to be eligible, the PHA must determine that the unit satisfies all of the following requirements:

- The unit must meet HUD's "eligible housing" requirements. The unit may not be any of the following:
  - A public housing or Indian housing unit;
  - A unit receiving Section 8 project-based assistance;
  - A nursing home, board and care home, or facility providing continual psychiatric, medical or nursing services;
  - A college or other school dormitory;
  - On the grounds of penal, reformatory, medical, mental, or similar public or private institutions.
- The unit must be under construction or already exist at the time the family enters into the contract of sale.
- The unit must be a one-unit property or a single dwelling unit in a cooperative or condominium.
- The unit must have been inspected by the PHA and by an independent inspector designated by the family.
- The unit must meet Housing Quality Standards (see Chapter 8).
- For a unit where the family will not own fee title to the real property (such as a manufactured home), the home must have a permanent foundation and the family must have the right to occupy the site for at least 40 years.
- For PHA-owned units all of the following conditions must be satisfied:
  - The PHA informs the family, both orally and in writing, that the family has the right to purchase any eligible unit and a PHA-owned unit is freely selected by the family without PHA pressure or steering;
  - The unit is not ineligible housing;
  - The PHA obtains the services of an independent agency to inspect the unit for compliance with HQS, review the independent inspection report, review the contract of sale, determine the reasonableness of the sales price and any PHA provided financing. All of these actions must be completed in accordance with program requirements.

The PHA must not approve the unit if the PHA has been informed that the seller is debarred, suspended, or subject to a limited denial of participation.

#### **15-II.E. ADDITIONAL PHA REQUIREMENTS FOR SEARCH AND PURCHASE [24 CFR 982.629]**

It is the family's responsibility to find a home that meets the criteria for voucher homeownership assistance.

The PHA may establish the maximum time that will be allowed for a family to locate and purchase a home, and may require the family to report on their progress in finding and purchasing a home. If the family is unable to purchase a home within the maximum time established by the PHA, the PHA may issue the family a voucher to lease a unit or place the family's name on the waiting list for a voucher.

#### **15-II.F. HOMEOWNERSHIP COUNSELING [24 CFR 982.630]**

Before commencement of homeownership assistance for a family, the family must attend and satisfactorily complete the pre-assistance homeownership and housing counseling program required by the PHA. HUD suggests the following topics for the PHA-required pre-assistance counseling:

- Home maintenance (including care of the grounds);
- Budgeting and money management;
- Credit counseling;
- How to negotiate the purchase price of a home;
- How to obtain homeownership financing and loan pre-approvals, including a description of types of financing that may be available, and the pros and cons of different types of financing;
- How to find a home, including information about homeownership opportunities, schools, and transportation in the PHA jurisdiction;

- Advantages of purchasing a home in an area that does not have a high concentration of low-income families and how to locate homes in such areas;
- Information on fair housing, including fair housing lending and local fair housing enforcement agencies; and
- Information about the Real Estate Settlement Procedures Act (12 U.S.C. 2601 et seq.) (RESPA), state and Federal truth-in-lending laws, and how to identify and avoid loans with oppressive terms and conditions.

The PHA may adapt the subjects covered in pre-assistance counseling (as listed) to local circumstances and the needs of individual families.

The PHA may also offer additional counseling after commencement of homeownership assistance (ongoing counseling). If the PHA offers a program of ongoing counseling for participants in the homeownership option, the PHA shall have discretion to determine whether the family is required to participate in the ongoing counseling.

If the PHA does not use a HUD-approved housing counseling agency to provide the counseling, the PHA should ensure that its counseling program is consistent with the counseling provided under HUD's Housing Counseling program.

## **15-II.G. HOME INSPECTIONS, CONTRACT OF SALE, AND PHA DISAPPROVAL OF SELLER [24 CFR 982.631]**

### **Home Inspections**

The PHA may not commence monthly homeownership assistance payments or provide down payment assistance grants for a family until the PHA has inspected the unit and has determined that the unit passes HQS.

An independent professional inspector selected by and paid for by the family must also inspect the unit. The independent inspection must cover major building systems and components, including foundation and structure, housing interior and exterior, and the roofing, plumbing, electrical, and heating systems. The independent inspector must be qualified to report on property conditions, including major building systems and components.

The PHA may not require the family to use an independent inspector selected by the PHA. The independent inspector may not be a PHA employee or contractor, or other person under control of the PHA. However, the PHA may establish standards for qualification of inspectors selected by families under the homeownership option.

The PHA may disapprove a unit for assistance based on information in the independent inspector's report, even if the unit was found to comply with HQS.

### **Contract of Sale**

Before commencement of monthly homeownership assistance payments or receipt of a down payment assistance grant, a member or members of the family must enter into a contract of sale with the seller of the unit to be acquired by the family. The family must give the PHA a copy of the contract of sale. The contract of sale must:

- Specify the price and other terms of sale by the seller to the purchaser;
- Provide that the purchaser will arrange for a pre-purchase inspection of the dwelling unit by an independent inspector selected by the purchaser;
- Provide that the purchaser is not obligated to purchase the unit unless the inspection is satisfactory to the purchaser;
- Provide that the purchaser is not obligated to pay for any necessary repairs; and
- Contain a certification from the seller that the seller has not been debarred, suspended, or subject to a limited denial of participation under CFR part 24.

## **Disapproval of a Seller**

In its administrative discretion, the PHA may deny approval of a seller for the same reasons a PHA may disapprove an owner under the regular HCV program [see 24 CFR 982.306(c)].

### **15-II.H. FINANCING [24 CFR 982.632]**

The PHA may establish requirements for financing purchase of a home under the homeownership option. This may include requirements concerning qualification of lenders, terms of financing, restrictions concerning debt secured by the home, lender qualifications, loan terms, and affordability of the debt. The PHA must establish policies describing these requirements in the administrative plan.

A PHA may not require that families acquire financing from one or more specified lenders, thereby restricting the family's ability to secure favorable financing terms.

### **15-II.I. CONTINUED ASSISTANCE REQUIREMENTS; FAMILY OBLIGATIONS [24 CFR 982.633]**

Homeownership assistance may only be paid while the family is residing in the home. If the family moves out of the home, the PHA may not continue homeownership assistance after the month when the family moves out.

The family or lender is not required to refund to the PHA the homeownership assistance for the month when the family moves out.

Before commencement of homeownership assistance, the family must execute a statement in which the family agrees to comply with all family obligations under the homeownership option.

The family must comply with the following obligations:

- The family must comply with the terms of the mortgage securing debt incurred to purchase the home, or any refinancing of such debt.
- The family may not convey or transfer ownership of the home, except for purposes of financing, refinancing, or pending settlement of the estate of a deceased family member. Use and occupancy of the home are subject to 24 CFR 982.551 (h) and (i).
- The family must supply information to the PHA or HUD as specified in 24 CFR 982.551(b). The family must further supply any information required by the PHA or HUD concerning mortgage financing or refinancing, sale or transfer of any interest in the home, or homeownership expenses.
- The family must notify the PHA before moving out of the home.
- The family must notify the PHA if the family defaults on the mortgage used to purchase the home.
- No family member may have any ownership interest in any other residential property.
- The family must comply with the obligations of a participant family described in 24 CFR 982.551, except for the following provisions which do not apply to assistance under the homeownership option: 24 CFR 982.551(c), (d), (e), (f), (g) and (j).

### **15-II.J. MAXIMUM TERM OF HOMEOWNER ASSISTANCE [24 CFR 982.634]**

Except in the case of a family that qualifies as an elderly or disabled family, other family members (described below) shall not receive homeownership assistance for more than:

- Fifteen years, if the initial mortgage incurred to finance purchase of the home has a term of 20 years or longer; or
- Ten years, in all other cases.

The maximum term described above applies to any member of the family who:

- Has an ownership interest in the unit during the time that homeownership payments are made; or
- Is the spouse of any member of the household who has an ownership interest in the unit during the time homeownership payments are made.

In the case of an elderly family, the exception only applies if the family qualifies as an elderly family at the start of homeownership assistance. In the case of a disabled family, the exception applies if at any time during receipt of homeownership assistance the family qualifies as a disabled family.

If, during the course of homeownership assistance, the family ceases to qualify as a disabled or elderly family, the maximum term becomes applicable from the date homeownership assistance commenced. However, such a family must be provided at least 6 months of homeownership assistance after the maximum term becomes applicable (provided the family is otherwise eligible to receive homeownership assistance).

If the family has received such assistance for different homes, or from different PHAs, the total of such assistance terms is subject to the maximum term described in this part.

#### **15-II.K. HOMEOWNERSHIP ASSISTANCE PAYMENTS AND HOMEOWNERSHIP EXPENSES [24 CFR 982.635]**

The monthly homeownership assistance payment is the lower of: the voucher payment standard minus the total tenant payment, or the monthly homeownership expenses minus the total tenant payment.

In determining the amount of the homeownership assistance payment, the PHA will use the same payment standard schedule, payment standard amounts, and subsidy standards as those described elsewhere in this plan for the Housing Choice Voucher program. The payment standard for a family is the greater of (i) The payment standard as determined at the commencement of homeownership assistance for occupancy of the home, or (ii)

The payment standard at the most recent regular reexamination of family income and composition since the commencement of homeownership assistance for occupancy of the home.

The PHA may pay the homeownership assistance payments directly to the family, or at the PHA's discretion, to a lender on behalf of the family. If the assistance payment exceeds the amount due to the lender, the PHA must pay the excess directly to the family.

Homeownership assistance for a family terminates automatically 180 calendar days after the last homeownership assistance payment on behalf of the family. However, a PHA may grant relief from this requirement in those cases where automatic termination would result in extreme hardship for the family.

The PHA must adopt policies for determining the amount of homeownership expenses to be allowed by the PHA in accordance with HUD requirements.

Homeownership expenses (not including cooperatives) only include amounts allowed by the PHA to cover:

- Principal and interest on initial mortgage debt, any refinancing of such debt, and any mortgage insurance premium incurred to finance purchase of the home;
- Real estate taxes and public assessments on the home;
- Home insurance;
- The PHA allowance for maintenance expenses;
- The PHA allowance for costs of major repairs and replacements;
- The PHA utility allowance for the home;
- Principal and interest on mortgage debt incurred to finance costs for major repairs, replacements or improvements for the home. If a member of the family is a person with disabilities, such debt may include debt incurred by the family to finance costs needed to make the home accessible for such person, if the PHA determines that allowance of such costs as homeownership expenses is needed as a reasonable accommodation so that the homeownership option is readily accessible to and usable by such person;

- Land lease payments where a family does not own fee title to the real property on which the home is located; [see 24 CFR 982.628(b)].
- For a condominium unit, condominium operating charges or maintenance fees assessed by the condominium homeowner association.

Homeownership expenses for a cooperative member may only include amounts allowed by the PHA to cover:

- The cooperative charge under the cooperative occupancy agreement including payment for real estate taxes and public assessments on the home;
- Principal and interest on initial debt incurred to finance purchase of cooperative membership shares and any refinancing of such debt;
- Home insurance;
- The PHA allowance for maintenance expenses;
- The PHA allowance for costs of major repairs and replacements;
- The PHA utility allowance for the home; and
- Principal and interest on debt incurred to finance major repairs, replacements or improvements for the home. If a member of the family is a person with disabilities, such debt may include debt incurred by the family to finance costs needed to make the home accessible for such person, if the PHA determines that allowance of such costs as homeownership expenses is needed as a reasonable accommodation so that the homeownership option is readily accessible to and usable by such person.
- Cooperative operating charges or maintenance fees assessed by the cooperative homeowner association.

#### **15-II.L. PORTABILITY [24 CFR 982.636, 982.637, 982.353(b) and (c), 982.552, 982.553]**

Subject to the restrictions on portability included in HUD regulations and PHA policies, a family may exercise portability if the receiving PHA is administering a voucher homeownership program and accepting new homeownership families. The receiving PHA may absorb the family into its voucher program, or bill the initial PHA.

The family must attend the briefing and counseling sessions required by the receiving PHA. The receiving PHA will determine whether the financing for, and the physical condition of the unit, are acceptable. The receiving PHA must promptly notify the initial PHA if the family has purchased an eligible unit under the program, or if the family is unable to purchase a home within the maximum time established by the PHA.

#### **15-II.M. MOVING WITH CONTINUED ASSISTANCE [24 CFR 982.637]**

A family receiving homeownership assistance may move with continued tenant-based assistance. The family may move with voucher rental assistance or with voucher homeownership assistance. Continued tenant-based assistance for a new unit cannot begin so long as any family member holds title to the prior home.

The PHA may deny permission to move to a new unit with continued voucher assistance:

- If the PHA has insufficient funding to provide continued assistance.
- In accordance with 24 CFR 982.638, regarding denial or termination of assistance.
- In accordance with the PHA's policy regarding number of moves within a 12-month period.

The PHA must deny the family permission to move to a new unit with continued voucher rental assistance if:

- The family defaulted on an FHA-insured mortgage; and
- The family fails to demonstrate that the family has conveyed, or will convey, title to the home, as required by HUD, to HUD or HUD's designee; and the family has moved, or will move, from the home within the period established or approved by HUD.

**15-II.N. DENIAL OR TERMINATION OF ASSISTANCE [24 CFR 982.638]**

At any time, the PHA may deny or terminate homeownership assistance in accordance with HCV program requirements in 24 CFR 982.552 (Grounds for denial or termination of assistance) or 24 CFR 982.553 (Crime by family members).

The PHA may also deny or terminate assistance for violation of participant obligations described in 24 CFR Parts 982.551 or 982.633 and in accordance with its own policy.

The PHA must terminate voucher homeownership assistance for any member of family receiving homeownership assistance that is dispossessed from the home pursuant to a judgment or order of foreclosure on any mortgage (whether FHA insured or non-FHA) securing debt incurred to purchase the home, or any refinancing of such debt.

# **CHAPTER 16: PROGRAM ADMINISTRATION**

## **INTRODUCTION**

This chapter discusses administrative policies and practices that are relevant to the activities covered in this plan. The policies are discussed in seven parts as described below:

Part I: Administrative Fee Reserve. This part describes the PHA's policies with regard to oversight of expenditures from its administrative fee reserve.

Part II: Setting Program Standards and Schedules. This part describes what payment standards are, and how they are updated, as well as how utility allowances are established and revised.

Part III: Informal Reviews and Hearings. This part outlines the requirements and procedures for informal reviews and hearings, and for informal hearings regarding citizenship status.

Part IV: Owner or Family Debts to the PHA. This part describes policies for recovery of monies that the PHA has overpaid on behalf of families, or to owners, and describes the circumstances under which the PHA will offer repayment agreements to owners and families. Also discussed are the consequences for failure to make payments in accordance with a repayment agreement.

Part V: Section 8 Management Assessment Program (SEMAP). This part describes what the SEMAP scores represent, how they are established, and how those scores affect a PHA.

Part VI: Record-Keeping. All aspects of the program involve certain types of record-keeping. This part outlines the privacy rights of applicants and participants and record retention policies the PHA will follow.

Part VII: Reporting and Record Keeping for Children with Environmental Intervention Blood Lead Level. This part describes the PHA's responsibilities for reporting, data collection, and record keeping relative to children with environmental intervention blood lead levels that are less than six years of age, and are receiving HCV assistance.

Part VIII: Determination of Insufficient Funding. This part describes the PHA's policies for determining if there is sufficient funding to issue vouchers, to approve moves to higher cost units or areas, and to continue assistance for all participant families.

Part IX: Violence against Women Act (VAWA): Notification, Documentation, Confidentiality. This part contains key terms used in VAWA and describes requirements related to notifying families and owners about their rights and responsibilities under VAWA; requesting documentation from victims of domestic violence, dating violence, sexual assault, and stalking; and maintaining the confidentiality of information obtained from victims.

## **PART I: ADMINISTRATIVE FEE RESERVE [24 CFR 982.155]**

The PHA will maintain administrative fee reserves, or unrestricted net assets (UNA) for the program to pay program administrative expenses in excess of administrative fees paid by HUD for a PHA fiscal year. HUD appropriations acts beginning with FFY 2004 have specified that administrative fee funding may be used only for activities related to the provision of HCV assistance, including related development activities. Notice PIH 2012-9 cites two examples of related development activities: unit modification for accessibility purposes and development of project-based voucher units. The notice makes clear that other activities may also qualify as related development activities. Administrative fees that remain in the UNA account from funding provided prior to 2004 may be used for "other housing purposes permitted by state and local law," in accordance with 24 CFR 982.155(b)(1).

If a PHA has not adequately administered its HCV program, HUD may prohibit use of funds in the UNA Account and may direct the PHA to use funds in that account to improve administration of the program, for HCV HAP expenses, or to reimburse ineligible expenses in accordance with the regulation at 24 CFR 982.155(b)(3).

HUD requires the PHA Board of Commissioners or other authorized officials to establish the maximum amount that may be charged against the UNA account without specific approval.

### PHA Policy

Expenditures from the UNA account will be made in accordance with all applicable federal requirements.

## **PART II: SETTING PROGRAM STANDARDS AND SCHEDULES**

### **16-II.A. OVERVIEW**

Although many of the program's requirements are established centrally by HUD, the HCV program's regulations recognize that some flexibility is required to allow the PHA to adapt the program to local conditions. This part discusses how the PHA establishes and updates certain schedules and standards that are used to administer the program locally. Details about how these schedules are applied to individual families are provided in other chapters. The schedules and standards discussed here include:

- *Payment Standards*, which dictate the maximum subsidy a family can receive (application of the payment standards is discussed in Chapter 6); and
- *Utility Allowances*, which specify how a family's payment should be adjusted to account for tenant-paid utilities (application of utility allowances is discussed in Chapter 6).

#### PHA Policy

Copies of the payment standard and utility allowance schedules are available for review in the PHA's offices during normal business hours as well as on the PHA website at [www.bmtha.org](http://www.bmtha.org).

Families, owners, and members of the public may submit written comments on the schedules discussed in this part, at any time, for consideration during the next revision cycle.

The PHA will maintain documentation to support its annual review of payment standards and utility allowance schedules. This documentation will be retained for at least 3 years.

Establishing and updating the PHA passbook rate, which is used to calculate imputed income from assets, is covered in Chapter 6 (see Section 6-I.G.).

### **16-II.B. PAYMENT STANDARDS [24 CFR 982.503; HCV GB, Chapter 7]**

The payment standard sets the maximum subsidy payment a family can receive from the PHA each month [24 CFR 982.505(a)]. Payment standards are based on fair market rents (FMRs) published annually by HUD. FMRs are set at a percentile within the rent distribution of standard quality rental housing units in each FMR area. For most jurisdictions FMRs are set at the 40th percentile of rents in the market area.

The PHA must establish a payment standard schedule that establishes payment standard amounts for each FMR area within the PHA's jurisdiction, and for each unit size within each of the FMR areas. For each unit size, the PHA may establish a single payment standard amount for the whole FMR area, or may set different payment standards for different parts of the FMR area. Unless HUD grants an exception, the PHA is required to establish a payment standard within a "basic range" established by HUD – between 90 and 110 percent of the published FMR for each unit size.

#### **Updating Payment Standards**

When HUD updates its FMRs, the PHA must update its payment standards if the standards are no longer within the basic range [24 CFR 982.503(b)]. HUD may require the PHA to make further adjustments if it determines that rent burdens for assisted families in the PHA's jurisdiction are unacceptably high 24 CFR 982.503(g)].



### PHA Policy

The PHA will review the appropriateness of the payment standards on an annual basis when the new FMR is published, and at other times as determined necessary. In addition to ensuring the payment standards are always within the “basic range” the PHA will consider the following factors when determining whether an adjustment should be made to the payment standard schedule:

**Funding Availability:** The PHA will review the budget to determine the impact projected subsidy adjustments will have on funding available for the program and the number of families served. The PHA will compare the number of families who could be served under revised payment standard amounts with the number assisted under current payment standard amounts.

**Quality of Units Selected:** The PHA will review the quality of units selected by participant families when making the determination of the percent of income families are paying for housing, to ensure that payment standard increases are only made when needed to reach the mid-range of the market.

**Changes in Rent to Owner:** The PHA may review a sample of the units to determine how often owners are increasing or decreasing rents and the average percent of increases/decreases by bedroom size.

**Unit Availability:** The PHA will review the availability of units for each unit size, particularly in areas with low concentrations of poor and minority families.

**Lease-up Time and Success Rate:** The PHA will consider the percentage of families that are unable to locate suitable housing before the voucher expires and whether families are leaving the jurisdiction to find affordable housing.

### **Exception Payment Standards [982.503(c)]**

The PHA must request HUD approval to establish payment standards that are higher than the basic range. At HUD’s sole discretion, HUD may approve a payment standard amount that is higher than the basic range for a designated part of the FMR area. HUD may approve an exception payment standard amount (in accordance with program requirements) for all units, or for all units of a given size, leased by program families in the exception area. Any PHA with jurisdiction in the exception area may use the HUD-approved exception payment standard amount. The total population of all HUD-approved exception areas in an FMR area may not include more than 50 percent of the population of the FMR area.

### **Unit-by-Unit Exceptions [24 CFR 982.503(c)(2)(ii), 24 CFR 982.505(d), Notice PIH 2010-26]**

Unit-by-unit exceptions to the PHA’s payment standards generally are not permitted. However, an exception may be made as a reasonable accommodation for a family that includes a person with disabilities. (See Chapter 2 for a discussion of reasonable accommodations.) This type of exception does not affect the PHA’s payment standard schedule.

When needed as a reasonable accommodation, the PHA may make an exception to the payment standard without HUD approval if the exception amount does not exceed 120 percent of the applicable FMR for the unit size [HCV GB 7-9]. The PHA may request HUD approval for an exception to the payment standard for a particular family if the required amount falls over 120 percent of the FMR.

### PHA Policy

A family that requires a reasonable accommodation may request a higher payment standard at the time the Request for Tenancy Approval (RFTA) is submitted. The family must document the need for the exception. In order to approve an exception, or request an exception from HUD, the PHA must determine that:

- There is a shortage of affordable units that would be appropriate for the family;
- The family's TTP would otherwise exceed 40 percent of adjusted monthly income; and
- The rent for the unit is reasonable.

### **"Success Rate" Payment Standard Amounts [24 CFR 982.503(e)]**

If a substantial percentage of families have difficulty finding a suitable unit, the PHA may request a "success rate payment standard" that applies to the entire jurisdiction. If approved by HUD, a success rate payment standard allows the PHA to set its payment standards at 90-110 percent of a higher FMR (the 50<sup>th</sup>, rather than the 40<sup>th</sup> percentile FMR). To support the request, the PHA must demonstrate that during the most recent 6-month period for which information is available:

- Fewer than 75 percent of families who were issued vouchers became participants;
- The PHA had established payment standards for all unit sizes, and for the entire jurisdiction, at 110 percent of the published FMR; and
- The PHA had a policy of allowing voucher holders who made sustained efforts to locate units at least 90 days to search for a unit.

Although HUD approves the success rate payment standard for all unit sizes in the FMR area, the PHA may choose to adjust the payment standard for only some unit sizes in all, or a designated part, of the PHA's jurisdiction within the FMR area.

### **Decreases in the Payment Standard below the Basic Range [24 CFR 982.503(d)]**

The PHA must request HUD approval to establish a payment standard amount that is lower than the basic range. At HUD's sole discretion, HUD may approve establishment of a payment standard lower than the basic range. HUD will not approve a lower payment standard if the family share for more than 40 percent of program participants exceeds 30 percent of adjusted monthly income.

### **16-II.C. UTILITY ALLOWANCES [24 CFR 982.517]**

A PHA-established utility allowance schedule is used in determining family share and PHA subsidy. The PHA must maintain a utility allowance schedule for (1) all tenant-paid utilities, (2) the cost of tenant-supplied refrigerators and ranges, and (3) other tenant-paid housing services such as trash collection.

The utility allowance schedule must be determined based on the typical cost of utilities and services paid by energy-conservative households that occupy housing of similar size and type in the same locality. In developing the schedule, the PHA must use normal patterns of consumption for the community as a whole, and current utility rates.

The utility allowance must include the utilities and services that are necessary in the locality to provide housing that complies with housing quality standards. Costs for telephone, cable/satellite television, and internet services are not included in the utility allowance schedule.

In the utility allowance schedule, the PHA must classify utilities and other housing services according to the following general categories: space heating; air conditioning; cooking; water heating; water; sewer; trash collection; other electric; cost of tenant-supplied refrigerator; cost of tenant-supplied range; and other specified housing services.

The cost of each utility and housing service must be stated separately by unit size and type. Chapter 18 of the *HCV Guidebook* provides detailed guidance to the PHA about establishing utility allowance schedules.

### **Air Conditioning**

An allowance for air-conditioning must be provided when the majority of housing units in the market have central air-conditioning or are wired for tenant-installed air conditioners.

#### **PHA Policy**

The PHA has included an allowance for air-conditioning in its schedule. Central air-conditioning or a portable air conditioner must be present in a unit before the PHA will apply this allowance to a family's rent and subsidy calculations.

### **Reasonable Accommodation**

HCV program regulations require a PHA to approve a utility allowance amount higher than shown on the PHA's schedule if a higher allowance is needed as a reasonable accommodation for a family member with a disability. For example, if a family member with a disability requires such an accommodation, the PHA will approve an allowance for air-conditioning, even if the PHA has determined that an allowance for air-conditioning generally is not needed (See Chapter 2 for policies regarding the request and approval of reasonable accommodations).

### **Utility Allowance Revisions**

The PHA must review its schedule of utility allowances each year, and must revise the schedule if there has been a change of 10 percent or more in any utility rate since the last time the allowance for that utility was revised.

The PHA must maintain information supporting its annual review of utility allowance and any revisions made in its utility allowance schedule.

## **PART III: INFORMAL REVIEWS AND HEARINGS**

### **16-III.A. OVERVIEW**

Both applicants and participants have the right to disagree with, and appeal, certain decisions of the PHA that may adversely affect them. PHA decisions that may be appealed by applicants and participants are discussed in this section.

The process for applicant appeals of PHA decisions is called the "informal review." For participants (or applicants denied admission because of citizenship issues), the appeal process is called an "informal hearing."

PHAs are required to include informal review procedures for applicants and informal hearing procedures for participants in their administrative plans [24 CFR 982.54(d)(12) and (13)].

### **16-III.B. INFORMAL REVIEWS**

Informal reviews are provided for program applicants. An applicant is someone who has applied for admission to the program, but is not yet a participant in the program. Informal reviews are intended to provide a "minimum hearing requirement" [24 CFR 982.554], and need not be as elaborate as the informal hearing requirements [*Federal Register* 60, no. 127 (3 July 1995): 34690].

#### **Decisions Subject to Informal Review**

The PHA must give an applicant the opportunity for an informal review of a decision denying assistance [24 CFR 982.554(a)]. Denial of assistance may include any or all of the following [24 CFR 982.552(a)(2)]:

- Denying listing on the PHA waiting list
- Denying or withdrawing a voucher
- Refusing to enter into a HAP contract or approve a lease
- Refusing to process or provide assistance under portability procedures

Informal reviews are *not* required for the following reasons [24 CFR 982.554(c)]:

- Discretionary administrative determinations by the PHA
- General policy issues or class grievances
- A determination of the family unit size under the PHA subsidy standards
- A PHA determination not to approve an extension or suspension of a voucher term
- A PHA determination not to grant approval of the tenancy
- A PHA determination that the unit is not in compliance with the HQS
- A PHA determination that the unit is not in accordance with the HQS due to family size or composition

### PHA Policy

The PHA will only offer an informal review to applicants for whom assistance is being denied. Denial of assistance includes: denying listing on the PHA waiting list; denying or withdrawing a voucher; refusing to enter into a HAP contract or approve a lease; refusing to process or provide assistance under portability procedures.

### **Notice to the Applicant [24 CFR 982.554(a)]**

The PHA must give an applicant prompt notice of a decision denying assistance. The notice must contain a brief statement of the reasons for the PHA decision, and must also state that the applicant may request an informal review of the decision. The notice must describe how to obtain the informal review.

### **Scheduling an Informal Review**

#### PHA Policy

A request for an informal review must be made in writing and delivered to the PHA either in person or by first class mail, by the close of the business day, no later than 10 business days from the date of the PHA's denial of assistance.

The PHA must schedule and send written notice of the informal review within 10 business days of the family's request.

### **Informal Review Procedures [24 CFR 982.554(b)]**

The informal review must be conducted by a person other than the one who made or approved the decision under review, or a subordinate of this person.

The applicant must be provided an opportunity to present written or oral objections to the decision of the PHA.

### **Informal Review Decision [24 CFR 982.554(b)]**

The PHA must notify the applicant of the PHA's final decision, including a brief statement of the reasons for the final decision.

#### PHA Policy

In rendering a decision, the PHA will evaluate the following matters:

- Whether or not the grounds for denial were stated factually in the notice to the family.
- The validity of the grounds for denial of assistance. If the grounds for denial are not specified in the regulations, then the decision to deny assistance will be overturned.
- The validity of the evidence. The PHA will evaluate whether the facts presented prove the grounds for denial of assistance. If the facts prove that there are grounds for denial, and the denial is required by HUD, the PHA will uphold the decision to deny assistance.
- If the facts prove the grounds for denial, and the denial is discretionary, the PHA will consider the recommendation of the person conducting the informal review in making the final decision whether to deny assistance.

The PHA will notify the applicant of the final decision, including a statement explaining the reason(s) for the decision. The notice will be mailed within 5 business days of the informal review, to the applicant and his or her representative, if any, along with proof of mailing.

If the decision to deny is overturned as a result of the informal review, processing for admission will resume.

If the family fails to appear for their informal review, the denial of admission will stand and the family will be so notified.

### **16-III.C. INFORMAL HEARINGS FOR PARTICIPANTS [24 CFR 982.555]**

PHAs must offer an informal hearing for certain PHA determinations relating to the individual circumstances of a participant family. A participant is defined as a family that has been admitted to the PHA's HCV program and is currently assisted in the program. The purpose of the informal hearing is to consider whether the PHA's decisions related to the family's circumstances are in accordance with the law, HUD regulations and PHA policies.

The PHA is not permitted to terminate a family's assistance until the time allowed for the family to request an informal hearing has elapsed, and any requested hearing has been completed. Termination of assistance for a participant may include any or all of the following:

- Refusing to enter into a HAP contract or approve a lease
- Terminating housing assistance payments under an outstanding HAP contract
- Refusing to process or provide assistance under portability procedures

#### **Decisions Subject to Informal Hearing**

Circumstances for which the PHA must give a participant family an opportunity for an informal hearing are as follows:

- A determination of the family's annual or adjusted income, and the use of such income to compute the housing assistance payment
- A determination of the appropriate utility allowance (if any) for tenant-paid utilities from the PHA utility allowance schedule
- A determination of the family unit size under the PHA's subsidy standards
- A determination to terminate assistance for a participant family because of the family's actions or failure to act
- A determination to terminate assistance because the participant has been absent from the assisted unit for longer than the maximum period permitted under PHA policy and HUD rules
- A determination to terminate a family's Family Self Sufficiency contract, withhold supportive services, or propose forfeiture of the family's escrow account [24 CFR 984.303(i)]

Circumstances for which an informal hearing is not required are as follows:

- Discretionary administrative determinations by the PHA
- General policy issues or class grievances
- Establishment of the PHA schedule of utility allowances for families in the program
- A PHA determination not to approve an extension or suspension of a voucher term
- A PHA determination not to approve a unit or tenancy
- A PHA determination that a unit selected by the applicant is not in compliance with the HQS
- A PHA determination that the unit is not in accordance with HQS because of family size
- A determination by the PHA to exercise or not to exercise any right or remedy against an owner under a HAP contract

#### PHA Policy

The PHA will only offer participants the opportunity for an informal hearing when required to by the regulations.

## **Informal Hearing Procedures**

### ***Notice to the Family [24 CFR 982.555(c)]***

When the PHA makes a decision that is subject to informal hearing procedures, the PHA must inform the family of its right to an informal hearing at the same time that it informs the family of the decision.

For decisions related to the family's annual or adjusted income, the determination of the appropriate utility allowance, and the determination of the family unit size, the PHA must notify the family that they may ask for an explanation of the basis of the determination, and that if they do not agree with the decision, they may request an informal hearing on the decision.

For decisions related to the termination of the family's assistance, or the denial of a family's request for an exception to the PHA's subsidy standards, the notice must contain a brief statement of the reasons for the decision, a statement that if the family does not agree with the decision, the family may request an informal hearing on the decision, and a statement of the deadline for the family to request an informal hearing.

#### **PHA Policy**

In cases where the PHA makes a decision for which an informal hearing must be offered, the notice to the family will include all of the following:

- The proposed action or decision of the PHA.
- A brief statement of the reasons for the decision, including the regulatory reference.
- The date the proposed action will take place.
- A statement of the family's right to an explanation of the basis for the PHA's decision.
- A statement that if the family does not agree with the decision the family may request an informal hearing of the decision.
- A deadline for the family to request the informal hearing.
- To whom the hearing request should be addressed.

### ***Scheduling an Informal Hearing [24 CFR 982.555(d)]***

When an informal hearing is required, the PHA must proceed with the hearing in a reasonably expeditious manner upon the request of the family.

#### **PHA Policy**

A request for an informal hearing must be made in writing and delivered to the PHA by the close of the business day, no later than 10 business days from the date of the PHA's decision or notice to terminate assistance.

The PHA must schedule and send written notice of the informal hearing to the family within 10 business days of the family's request.

The family may request to reschedule a hearing for good cause, or if it is needed as a reasonable accommodation for a person with disabilities. Good cause is defined as an unavoidable conflict which seriously affects the health, safety or welfare of the family. Requests to reschedule a hearing must be made orally or in writing prior to the hearing date. At its discretion, the PHA may request documentation of the "good cause" prior to rescheduling the hearing.

If the family does not appear at the scheduled time, and was unable to reschedule the hearing in advance due to the nature of the conflict, the family must contact the PHA within 24 hours of the scheduled hearing date, excluding weekends and holidays. The PHA will reschedule the hearing only if the family can show good cause for the failure to appear, or if it is needed as a reasonable accommodation for a person with disabilities.

***Pre-Hearing Right to Discovery [24 CFR 982.555(e)]***

Participants and the PHA are permitted pre-hearing discovery rights. The family must be given the opportunity to examine before the hearing any PHA documents that are directly relevant to the hearing. The family must be allowed to copy any such documents at their own expense. If the PHA does not make the document available for examination on request of the family, the PHA may not rely on the document at the hearing.

The PHA hearing procedures may provide that the PHA must be given the opportunity to examine at the PHA offices before the hearing, any family documents that are directly relevant to the hearing. The PHA must be allowed to copy any such document at the PHA's expense. If the family does not make the document available for examination on request of the PHA, the family may not rely on the document at the hearing.

For the purpose of informal hearings, *documents* include records and regulations.

**PHA Policy**

The family will be allowed to copy any documents related to the hearing at a cost of \$.25 per page. The family must request discovery of PHA documents no later than 12:00 p.m. on the business day prior to the scheduled hearing date

***Participant's Right to Bring Counsel [24 CFR 982.555(e)(3)]***

At its own expense, the family may be represented by a lawyer or other representative at the informal hearing.

***Informal Hearing Officer [24 CFR 982.555(e)(4)]***

Informal hearings will be conducted by a person or persons approved by the PHA, other than the person who made or approved the decision or a subordinate of the person who made or approved the decision.

***Attendance at the Informal Hearing*****PHA Policy**

Hearings may be attended by a hearing officer and the following applicable persons:

- A PHA representative(s) and any witnesses for the PHA
- The participant and any witnesses for the participant
- The participant's counsel or other representative
- Any other person approved by the PHA as a reasonable accommodation for a person with a disability

***Conduct at Hearings***

The person who conducts the hearing may regulate the conduct of the hearing in accordance with the PHA's hearing procedures [24 CFR 982.555(4)(ii)].

**PHA Policy**

The hearing officer is responsible to manage the order of business and to ensure that hearings are conducted in a professional and businesslike manner. Attendees are expected to comply with all hearing procedures established by the hearing officer and guidelines for conduct. Any person demonstrating disruptive, abusive or otherwise inappropriate behavior will be excused from the hearing at the discretion of the hearing officer.

***Evidence [24 CFR 982.555(e)(5)]***

The PHA and the family must be given the opportunity to present evidence and question any witnesses. In general, all evidence is admissible at an informal hearing. Evidence may be considered without regard to admissibility under the rules of evidence applicable to judicial proceedings.

**PHA Policy**

Any evidence to be considered by the hearing officer must be presented at the time of the hearing. There are four categories of evidence.

**Oral evidence:** the testimony of witnesses

**Documentary evidence:** a writing which is relevant to the case, for example, a letter written to the PHA. Writings include all forms of recorded communication or representation, including letters, words, pictures, sounds, videotapes or symbols or combinations thereof.

**Demonstrative evidence:** Evidence created specifically for the hearing and presented as an illustrative aid to assist the hearing officer, such as a model, a chart or other diagram.

**Real evidence:** A tangible item relating directly to the case.

*Hearsay Evidence* is evidence of a statement that was made other than by a witness while testifying at the hearing and that is offered to prove the truth of the matter. Even though evidence, including hearsay, is generally admissible, hearsay evidence alone cannot be used as the sole basis for the hearing officer's decision.

If either the PHA or the family fail to comply with the discovery requirements described above, the hearing officer will refuse to admit such evidence.

Other than the failure of a party to comply with discovery, the hearing officer has the authority to overrule any objections to evidence.

#### ***Hearing Officer's Decision [24 CFR 982.555(e)(6)]***

The person who conducts the hearing must issue a written decision, stating briefly the reasons for the decision.

Factual determinations relating to the individual circumstances of the family must be based on a preponderance of evidence presented at the hearing. A copy of the hearing must be furnished promptly to the family.

#### **PHA Policy**

In rendering a decision, the hearing officer will consider the following matters:

**PHA Notice to the Family:** The hearing officer will determine if the reasons for the PHA's decision are factually stated in the Notice.

**Discovery:** The hearing officer will determine if the PHA and the family were given the opportunity to examine any relevant documents in accordance with PHA policy.

**PHA Evidence to Support the PHA Decision:** The evidence consists of the facts presented. Evidence is not conclusion and it is not argument. The hearing officer will evaluate the facts to determine if they support the PHA's conclusion.

**Validity of Grounds for Termination of Assistance (when applicable):** The hearing officer will determine if the termination of assistance is for one of the grounds specified in the HUD regulations and PHA policies. If the grounds for termination are not specified in the regulations or in compliance with PHA policies, then the decision of the PHA will be overturned.

The hearing officer will issue a written decision to the family and the PHA no later than 5 business days after the hearing. The report will contain the following information:

#### **Hearing information:**

Name of the participant;  
Date and place of the hearing;  
Name of the hearing officer;  
Name of the PHA representative; and  
Name of family representative (if any).

**Background:** A brief, impartial statement of the reason for the hearing.

**Summary of the Evidence:** The hearing officer will summarize the testimony of each witness and identify any documents that a witness produced in support of his/her testimony and that are admitted into evidence.



**Findings of Fact:** The hearing officer will include all findings of fact, based on a preponderance of the evidence. *Preponderance of the evidence* is defined as evidence which is of greater weight or more convincing than the evidence which is offered in opposition to it; that is, evidence which as a whole shows that the fact sought to be proved is more probable than not. Preponderance of the evidence may not be determined by the number of witnesses, but by the greater weight of all evidence.

**Conclusions:** The hearing officer will render a conclusion derived from the facts that were found to be true by a preponderance of the evidence. The conclusion will result in a determination of whether these facts uphold the PHA's decision.

**Order:** The hearing report will include a statement of whether the PHA's decision is upheld or overturned. If it is overturned, the hearing officer will instruct the PHA to change the decision in accordance with the hearing officer's determination. In the case of termination of assistance, the hearing officer will instruct the PHA to restore the participant's program status.

### ***Procedures for Rehearing or Further Hearing***

#### **PHA Policy**

The hearing officer may ask the family for additional information and/or might adjourn the hearing in order to reconvene at a later date, before reaching a decision. If the family misses an appointment or deadline ordered by the hearing officer, the action of the PHA will take effect and another hearing will not be granted.

### ***PHA Notice of Final Decision [24 CFR 982.555(f)]***

The PHA is not bound by the decision of the hearing officer for matters in which the PHA is not required to provide an opportunity for a hearing, decisions that exceed the authority of the hearing officer, decisions that conflict with or contradict HUD regulations, requirements, or are otherwise contrary to federal, state, or local laws.

If the PHA determines it is not bound by the hearing officer's decision in accordance with HUD regulations, the PHA must promptly notify the family of the determination and the reason for the determination.

#### **PHA Policy**

The PHA will mail a "Notice of Final Decision" including the hearing officer's report to the participant and their representative. This notice will be sent by first-class mail, postage pre-paid, with an affidavit of mailing enclosed. The participant will be mailed the original "Notice of Final Decision" and a copy of the proof of mailing. A copy of the "Notice of Final Decision" along with the original proof of mailing will be maintained in the PHA's file.

### **16-III.D. HEARING AND APPEAL PROVISIONS FOR NONCITIZENS [24 CFR 5.514]**

Denial or termination of assistance based on immigration status is subject to special hearing and notice rules. Applicants who are denied assistance due to immigration status are entitled to an informal hearing, not an informal review.

Assistance to a family may not be delayed, denied, or terminated on the basis of immigration status at any time prior to a decision under the United States Citizenship and Immigration Services (USCIS) appeal process.

Assistance to a family may not be terminated or denied while the PHA hearing is pending, but assistance to an applicant may be delayed pending the completion of the informal hearing.

A decision against a family member, issued in accordance with the USCIS appeal process or the PHA informal hearing process, does not preclude the family from exercising the right, that may otherwise be available, to seek redress directly through judicial procedures.

**Notice of Denial or Termination of Assistance [24 CFR 5.514(d)]**

The notice of denial or termination of assistance for noncitizens must advise the family:

- That financial assistance will be denied or terminated, and provide a brief explanation of the reasons for the proposed denial or termination of assistance.
- The family may be eligible for proration of assistance.
- In the case of a participant, the criteria and procedures for obtaining relief under the provisions for preservation of families [24 CFR 5.514 and 5.518].
- That the family has a right to request an appeal to the USCIS of the results of secondary verification of immigration status and to submit additional documentation or explanation in support of the appeal.
- That the family has a right to request an informal hearing with the PHA either upon completion of the USCIS appeal or in lieu of the USCIS appeal.
- For applicants, assistance may not be delayed until the conclusion of the USCIS appeal process, but assistance may be delayed during the period of the informal hearing process.

**USCIS Appeal Process [24 CFR 5.514(e)]**

When the PHA receives notification that the USCIS secondary verification failed to confirm eligible immigration status, the PHA must notify the family of the results of the USCIS verification. The family will have 30 days from the date of the notification to request an appeal of the USCIS results. The request for appeal must be made by the family in writing directly to the USCIS. The family must provide the PHA with a copy of the written request for appeal and the proof of mailing.

**PHA Policy**

The PHA will notify the family in writing of the results of the USCIS secondary verification within 10 business days of receiving the results.

The family must provide the PHA with a copy of the written request for appeal and proof of mailing within 10 business days of sending the request to the USCIS.

The family must forward to the designated USCIS office any additional documentation or written explanation in support of the appeal. This material must include a copy of the USCIS document verification request (used to process the secondary request) or such other form specified by the USCIS, and a letter indicating that the family is requesting an appeal of the USCIS immigration status verification results.

The USCIS will notify the family, with a copy to the PHA, of its decision. When the USCIS notifies the PHA of the decision, the PHA must notify the family of its right to request an informal hearing.

**PHA Policy**

The PHA will send written notice to the family of its right to request an informal hearing within 10 business days of receiving notice of the USCIS decision regarding the family's immigration status.

**Informal Hearing Procedures for Applicants [24 CFR 5.514(f)]**

After notification of the USCIS decision on appeal, or in lieu of an appeal to the USCIS, the family may request that the PHA provide a hearing. The request for a hearing must be made either within 30 days of receipt of the PHA notice of denial, or within 30 days of receipt of the USCIS appeal decision.

The informal hearing procedures for applicant families are described below.

***Informal Hearing Officer***

The PHA must provide an informal hearing before an impartial individual, other than a person who made or approved the decision under review, and other than a person who is a subordinate of the person who made or approved the decision.

### ***Evidence***

The family must be provided the opportunity to examine and copy at the family's expense, at a reasonable time in advance of the hearing, any documents in the possession of the PHA pertaining to the family's eligibility status, or in the possession of the USCIS (as permitted by USCIS requirements), including any records and regulations that may be relevant to the hearing.

#### **PHA Policy**

The family will be allowed to copy any documents related to the hearing at a cost of \$.25 per page. The family must request discovery of PHA documents no later than 12:00 p.m. on the business day prior to the hearing.

The family must be provided the opportunity to present evidence and arguments in support of eligible status. Evidence may be considered without regard to admissibility under the rules of evidence applicable to judicial proceedings.

The family must also be provided the opportunity to refute evidence relied upon by the PHA, and to confront and cross-examine all witnesses on whose testimony or information the PHA relies.

### ***Representation and Interpretive Services***

The family is entitled to be represented by an attorney or other designee, at the family's expense, and to have such person make statements on the family's behalf.

The family is entitled to arrange for an interpreter to attend the hearing, at the expense of the family, or the PHA, as may be agreed upon by the two parties.

### ***Recording of the Hearing***

The family is entitled to have the hearing recorded by audiotape. The PHA may, but is not required to provide a transcript of the hearing.

#### **PHA Policy**

The PHA will not provide a transcript of an audio taped hearing.

### ***Hearing Decision***

The PHA must provide the family with a written final decision, based solely on the facts presented at the hearing, within 5 calendar days of the date of the informal hearing. The decision must state the basis for the decision.

### ***Informal Hearing Procedures for Residents [24 CFR 5.514(f)]***

After notification of the USCIS decision on appeal, or in lieu of an appeal to the USCIS, the family may request that the PHA provide a hearing. The request for a hearing must be made either within 30 days of receipt of the PHA notice of termination, or within 30 days of receipt of the USCIS appeal decision.

For the informal hearing procedures that apply to participant families whose assistance is being terminated based on immigration status, see Section 16-III.C.

### ***Retention of Documents [24 CFR 5.514(h)]***

The PHA must retain for a minimum of 5 years the following documents that may have been submitted to the PHA by the family, or provided to the PHA as part of the USCIS appeal or the PHA informal hearing process:

- The application for assistance
- The form completed by the family for income reexamination
- Photocopies of any original documents, including original USCIS documents
- The signed verification consent form
- The USCIS verification results

- The request for a USCIS appeal
- The final USCIS determination
- The request for an informal hearing
- The final informal hearing decision

## **PART IV: OWNER OR FAMILY DEBTS TO THE PHA**

### **16-IV.A. OVERVIEW**

PHAs are required to include in the administrative plan, policies concerning repayment by a family of amounts owed to the PHA [24 CFR 982.54]. This part describes the PHA's policies for recovery of monies owed to the PHA by families or owners.

#### PHA Policy

When an action or inaction of an owner or participant results in the overpayment of housing assistance, the PHA holds the owner or participant liable to return any overpayments to the PHA.

The PHA will enter into repayment agreements in accordance with the policies contained in this part as a means to recover overpayments.

When an owner or participant refuses to repay monies owed to the PHA, the PHA will utilize other available collection alternatives including, but not limited to, the following:

- Collection agencies
- Small claims court
- Civil law suit

### **16-IV.B. REPAYMENT POLICY**

#### **Owner Debts to the PHA**

##### PHA Policy

Any amount due to the PHA by an owner must be repaid by the owner within 30 days of the PHA determination of the debt.

If the owner fails to repay the debt within the required time frame and is entitled to future HAP payments, the PHA will reduce the future HAP payments by the amount owed until the debt is paid in full.

If the owner is not entitled to future HAP payments the PHA may, in its sole discretion, offer to enter into a repayment agreement on terms prescribed by the PHA.

If the owner refuses to repay the debt, does not enter into a repayment agreement, or breaches a repayment agreement, the PHA will ban the owner from future participation in the program and pursue other modes of collection.

#### **Family Debts to the PHA**

##### PHA Policy

Any amount owed to the PHA by an HCV family must be repaid by the family. If the family is unable to repay the debt within 14 days, the PHA will offer to enter into a repayment agreement in accordance with the policies below.

If the family refuses to repay the debt, does not enter into a repayment agreement, or breaches a repayment agreement, the PHA will terminate assistance in accordance with the policies in Chapter 12 and pursue other modes of collection.

If a family owes an amount that equals or exceeds \$2,500 as a result of program fraud, the case be referred to the Office of Inspector General. Where appropriate, the PHA will refer the case for criminal prosecution.

### **Repayment Agreement [24 CFR 792.103]**

The term *repayment agreement* refers to a formal written document signed by a tenant or owner and provided to the PHA in which a tenant or owner acknowledges a debt in a specific amount and agrees to repay the amount due at specific time periods.

### **General Repayment Agreement Guidelines for Families**

#### ***Down Payment Requirement***

##### PHA Policy

Before executing a repayment agreement with a family, the PHA will generally require a down payment of 50 percent of the total amount owed.

#### ***Payment Thresholds***

Notice PIH 2010-19 recommends that the total amount that a family must pay each month—the family’s monthly share of rent plus the monthly debt repayment amount—should not exceed 40 percent of the family’s monthly adjusted income. However, a family may already be paying 40 per cent or more of its monthly adjusted income in rent. Moreover, Notice PIH 2010-19 acknowledges that PHAs have the discretion to establish “thresholds and policies” for repayment agreements with families [24 CFR 982.552(c)(1)(vii)].

##### PHA Policy

If a family is paying less than 40 percent of its monthly adjusted income (MAI) in rent, the minimum monthly payment amount will be the greater of the following two amounts:

- The difference between 40 percent of the family’s MAI and the TTP at the time the agreement is executed
- \$25

If a family can provide evidence satisfactory to the PHA that a monthly payment amount of \$25 would impose an undue hardship, the PHA may, in its sole discretion, require a lower monthly payment amount.

If the family’s income increases or decreases during the term of a repayment agreement, either the PHA or the family may request that the monthly payment amount be adjusted accordingly.

#### ***Execution of the Agreement***

##### PHA Policy

Any repayment agreement between the PHA and a family must be signed and dated by the PHA and by the head of household and spouse/cohead (if applicable).

#### ***Due Dates***

##### PHA Policy

All payments are due by the close of business on the 5<sup>th</sup> day of the month. If the 5<sup>th</sup> does not fall on a business day, the due date is the close of business on the first business day after the 5<sup>th</sup>.

#### ***Late or Missed Payments***

##### PHA Policy

If a payment is not received by the end of the business day on the date due, and prior approval for the missed payment has not been given by the PHA, the PHA will send the family a 14 day delinquency notice. If the payment is not received by the due date of the delinquency notice, it will be considered a breach of the agreement and the PHA will terminate assistance in accordance with the policies in Chapter 12.

If a family receives three delinquency notices for unexcused late payments in a 12-month period, the repayment agreement will be considered in default, and the PHA will terminate assistance in accordance with the policies in Chapter 12.

### ***No Offer of Repayment Agreement***

#### **PHA Policy**

The PHA generally will not enter into a repayment agreement with a family if there is already a repayment agreement in place with the family or if the amount owed by the family exceeds the federal or state threshold for criminal prosecution.

### **Repayment Agreements Involving Improper Payments**

Notice PIH 2010-19 requires certain provisions to be included in any repayment agreement involving amounts owed by a family because it underreported or failed to report income:

- A reference to the items in the family briefing packet that state the family's obligation to provide true and complete information at every reexamination and the grounds on which the PHA may terminate assistance because of a family's action or failure to act
- A statement clarifying that each month the family not only must pay to the PHA the monthly payment amount specified in the agreement but must also pay to the owner the family's monthly share of the rent to owner
- A statement that the terms of the repayment agreement may be renegotiated if the family's income decreases or increases
- A statement that late or missed payments constitute default of the repayment agreement and may result in termination of assistance

## **PART V: SECTION 8 MANAGEMENT ASSESSMENT PROGRAM (SEMAP)**

### **16-V.A. OVERVIEW**

The Section 8 Management Assessment Program (SEMAP) is a tool that allows HUD to measure PHA performance in key areas to ensure program integrity and accountability. SEMAP scores translate into a rating for each PHA as high performing, standard, or troubled. Scores on individual SEMAP indicators, as well as overall SEMAP ratings, can affect the PHA in several ways.

- High-performing PHAs can be given a competitive advantage under notices of funding availability [24 CFR 985.103].
- PHAs with deficiencies on one or more indicators are required to correct the deficiencies and report to HUD [24 CFR 985.106].
- PHAs with an overall rating of "troubled" are subject to additional HUD oversight, including on-site reviews by HUD staff, a requirement to develop a corrective action plan, and monitoring to ensure the successful implementation of the corrective action plan. In addition, PHAs that are designated "troubled" may not use any part of the administrative fee reserve for other housing purposes [24 CFR 985.107].
- HUD may determine that a PHA's failure to correct identified SEMAP deficiencies or to prepare and implement a corrective action plan required by HUD constitutes a default under the ACC [24 CFR 985.109].

### **16-V.B. SEMAP CERTIFICATION [24 CFR 985.101]**

PHAs must submit the HUD-required SEMAP certification form within 60 calendar days after the end of its fiscal year. The certification must be approved by PHA board resolution and signed by the PHA executive director. If the PHA is a unit of local government or a state, a resolution approving the certification is not required, and the certification must be executed by the Section 8 program director.

PHAs with less than 250 voucher units are only required to be assessed every other PHA fiscal year. HUD will assess such PHAs annually if the PHA elects to have its performance assessed on an annual basis; or is designated as “troubled” [24 CFR 985.105].

Failure of a PHA to submit its SEMAP certification within the required time frame will result in an overall performance rating of “troubled.”

A PHA’s SEMAP certification is subject to HUD verification by an on-site confirmatory review at any time. Upon receipt of the PHA’s SEMAP certification, HUD will rate the PHA’s performance under each SEMAP indicator in accordance with program requirements.

### **HUD Verification Method**

Several of the SEMAP indicators are scored based on a review of a quality control sample selected for this purpose. The PHA or the Independent Auditor must select an unbiased sample that provides an adequate representation of the types of information to be assessed, in accordance with SEMAP requirements [24 CFR 985.2].

If the HUD verification method for the indicator relies on data in the Form-50058 module (formerly known as MTCS) in the PIH Information Center (PIC), and HUD determines that those data are insufficient to verify the PHA's certification on the indicator due to the PHA's failure to adequately report family data, HUD will assign a zero rating for the indicator [24 CFR 985.3].

### **16-V.C. SEMAP INDICATORS [24 CFR 985.3 and form HUD-52648]**

The table below lists each of the SEMAP indicators, contains a description of each indicator, and explains the basis for points awarded under each indicator.

A PHA that expends less than \$300,000 in Federal awards and whose Section 8 programs are not audited by an independent auditor, is not be rated under SEMAP indicators 1-7.

<b>SEMAP Indicators</b>
<b>Indicator 1: Selection from the waiting list</b> <b>Maximum Score: 15</b> <ul style="list-style-type: none"> <li>• This indicator shows whether the PHA has written policies in its administrative plan for selecting applicants from the waiting list and whether the PHA follows these policies when selecting applicants for admission from the waiting list.</li> <li>• Points are based on the percent of families that are selected from the waiting list in accordance with the PHA’s written policies, according to the PHA’s quality control sample.</li> </ul>
<b>Indicator 2: Rent reasonableness</b> <b>Maximum Score: 20</b> <ul style="list-style-type: none"> <li>• This indicator shows whether the PHA has and implements a reasonable written method to determine and document for each unit leased that the rent to owner is reasonable based on current rents for comparable unassisted units</li> <li>• Points are based on the percent of units for which the PHA follows its written method to determine reasonable rent and has documented its determination that the rent to owner is reasonable, according to the PHA’s quality control sample.</li> </ul>
<b>Indicator 3: Determination of adjusted income</b> <b>Maximum Score: 20</b> <ul style="list-style-type: none"> <li>• This indicator measures whether the PHA verifies and correctly determines adjusted income for each assisted family, and where applicable, uses the appropriate utility allowances for the unit leased in determining the gross rent.</li> <li>• Points are based on the percent of files that are calculated and verified correctly, according to the PHA’s quality control sample.</li> </ul>

<p><b>Indicator 4: Utility allowance schedule</b>  <b>Maximum Score: 5</b></p> <ul style="list-style-type: none"> <li>• This indicator shows whether the PHA maintains an up-to-date utility allowance schedule.</li> <li>• Points are based on whether the PHA has reviewed the utility allowance schedule and adjusted it when required, according to the PHA's certification.</li> </ul>
<p><b>Indicator 5: HQS quality control inspections</b>  <b>Maximum Score: 5</b></p> <ul style="list-style-type: none"> <li>• This indicator shows whether a PHA supervisor reinspects a sample of units under contract during the PHA fiscal year, which meets the minimum sample size requirements for quality control of HQS inspections.</li> <li>• Points are based on whether the required quality control reinspections were completed, according to the PHA's certification.</li> </ul>
<p><b>Indicator 6: HQS enforcement</b>  <b>Maximum Score: 10</b></p> <ul style="list-style-type: none"> <li>• This indicator shows whether, following each HQS inspection of a unit under contract where the unit fails to meet HQS, any cited life-threatening deficiencies are corrected within 24 hours from the inspection and all other deficiencies are corrected within no more than 30 calendar days from the inspection or any PHA-approved extension.</li> <li>• Points are based on whether the PHA corrects all HQS deficiencies in accordance with required time frames, according to the PHA's certification.</li> </ul>
<p><b>Indicator 7: Expanding housing opportunities</b>  <b>Maximum Points: 5</b></p> <ul style="list-style-type: none"> <li>• Only applies to PHAs with jurisdiction in metropolitan FMR areas.</li> <li>• This indicator shows whether the PHA has adopted and implemented a written policy to encourage participation by owners of units located outside areas of poverty or minority concentration; informs voucher holders of the full range of areas where they may lease units both inside and outside the PHA's jurisdiction; and supplies a list of landlords or other parties who are willing to lease units or help families find units, including units outside areas of poverty or minority concentration.</li> <li>• Points are based on whether the PHA has adopted and implemented written policies in accordance with SEMAP requirements, according to the PHA's certification.</li> </ul>
<p><b>Indicator 8: FMR limit and payment standards</b>  <b>Maximum Points: 5 points</b></p> <ul style="list-style-type: none"> <li>• This indicator shows whether the PHA has adopted a payment standard schedule that establishes payment standard amounts by unit size for each FMR area in the PHA's jurisdiction, that are within the basic range of 90 to 110 percent of the published FMR.</li> <li>• Points are based on whether the PHA has appropriately adopted a payment standard schedule(s), according to the PHA's certification.</li> </ul>
<p><b>Indicator 9: Annual reexaminations</b>  <b>Maximum Points: 10</b></p> <ul style="list-style-type: none"> <li>• This indicator shows whether the PHA completes a reexamination for each participating family at least every 12 months.</li> <li>• Points are based on the percent of reexaminations that are more than 2 months overdue, according to data from PIC.</li> </ul>
<p><b>Indicator 10: Correct tenant rent calculations</b>  <b>Maximum Points: 5</b></p> <ul style="list-style-type: none"> <li>• This indicator shows whether the PHA correctly calculates the family's share of the rent to owner.</li> <li>• Points are based on the percent of correct calculations of family share of the rent, according to data from PIC.</li> </ul>



<p><b>Indicator 11: Pre-contract HQS inspections</b></p> <p><b>Maximum Points: 5</b></p> <ul style="list-style-type: none"> <li>• This indicator shows whether newly leased units pass HQS inspection on or before the effective date of the assisted lease and HAP contract.</li> <li>• Points are based on the percent of newly leased units that passed HQS inspection prior to the effective date of the lease and HAP contract, according to data from PIC.</li> </ul>
<p><b>Indicator 12: Annual HQS inspections</b></p> <p><b>Maximum Points: 10</b></p> <ul style="list-style-type: none"> <li>• This indicator shows whether the PHA inspects each unit under contract at least annually.</li> <li>• Points are based on the percent of annual HQS inspections of units under contract that are more than 2 months overdue, according to data from PIC.</li> </ul>
<p><b>Indicator 13: Lease-up</b></p> <p><b>Maximum Points: 20 points</b></p> <ul style="list-style-type: none"> <li>• This indicator shows whether the PHA enters HAP contracts for the number of units or funding reserved under ACC for at least one year.</li> <li>• Points are based on the percent of units leased during the last completed PHA fiscal year, or the percent of allocated budget authority that has been expended by the PHA, according to data from the PHA's last year-end operating statement that is recorded in HUD's accounting system.</li> </ul>
<p><b>Indicator 14: Family self-sufficiency (FSS) enrollment and escrow account balances</b></p> <p><b>Maximum Points: 10</b></p> <ul style="list-style-type: none"> <li>• Only applies to PHAs with mandatory FSS programs.</li> <li>• This indicator shows whether the PHA has enrolled families in the FSS program as required, and measures the percent of current FSS participants that have had increases in earned income which resulted in escrow account balances.</li> <li>• Points are based on the percent of mandatory FSS slots that are filled and the percent of families with escrow account balances, according to data from PIC.</li> </ul>
<p><b>Success Rate of Voucher Holders</b></p> <p><b>Maximum Points: 5</b></p> <ul style="list-style-type: none"> <li>• Only applies to PHAs that have received approval to establish success rate payment standard amounts, and isn't effective until the second full PHA fiscal year following the date of HUD approval of success rate payment standard amounts.</li> <li>• This indicator shows whether voucher holders were successful in leasing units with voucher assistance.</li> <li>• Points are based on the percent of families that were issued vouchers, and that became participants in the voucher program.</li> </ul>
<p><b>Deconcentration Bonus Indicator</b></p> <p><b>Maximum Points: 5</b></p> <ul style="list-style-type: none"> <li>• Submission of data for this indicator is mandatory for a PHA using one or more payment standard amount(s) that exceed(s) 100 percent of the published FMR set at the 50 percentile rent, starting with the second full PHA fiscal year following initial use of payment standard amounts based on the FMRs set at the 50<sup>th</sup> percentile.</li> <li>• Additional points are available to PHAs that have jurisdiction in metropolitan FMR areas and that choose to submit the required data.</li> <li>• Points are based on whether the data that is submitted meets the requirements for bonus points.</li> </ul>

## **PART VI: RECORD KEEPING**

### **16-VI.A. OVERVIEW**

The PHA must maintain complete and accurate accounts and other records for the program in accordance with HUD requirements, in a manner that permits a speedy and effective audit. All such records must be made available to HUD or the Comptroller General of the United States upon request.

In addition, the PHA must ensure that all applicant and participant files are maintained in a way that protects an individual's privacy rights.

### **16-VI.B. RECORD RETENTION [24 CFR 982.158]**

During the term of each assisted lease, and for at least three years thereafter, the PHA must keep:

- A copy of the executed lease;
- The HAP contract; and
- The application from the family.

In addition, the PHA must keep the following records for at least three years:

- Records that provide income, racial, ethnic, gender, and disability status data on program applicants and participants;
- An application from each ineligible family and notice that the applicant is not eligible;
- HUD-required reports;
- Unit inspection reports;
- Lead-based paint records as required by 24 CFR 35, Subpart B.
- Accounts and other records supporting PHA budget and financial statements for the program;
- Notice PIH 2014-20 requires PHAs to keep records of all complaints, investigations, notices and corrective actions related to violations of the Fair Housing Act or the Equal Access Final Rule.
- Records to document the basis for PHA determination that rent to owner is a reasonable rent (initially and during the term of a HAP contract); and
- Other records specified by HUD.

If an informal hearing to establish a family's citizenship status is held, longer retention requirements apply for some types of documents. For specific requirements, see Section 16-III.D., Retention of Documents.

### **16-VI.C. RECORDS MANAGEMENT**

PHAs must maintain applicant and participant files and information in accordance with the regulatory requirements described below.

#### PHA Policy

All applicant and participant information will be kept in a secure location and access will be limited to authorized PHA staff.

PHA staff will not discuss personal family information unless there is a business reason to do so.

Inappropriate discussion of family information or improper disclosure of family information by staff will result in disciplinary action.

### **Privacy Act Requirements [24 CFR 5.212 and Form-9886]**

The collection, maintenance, use, and dissemination of social security numbers (SSN), employer identification numbers (EIN), any information derived from these numbers, and income information of applicants and participants must be conducted, to the extent applicable, in compliance with the Privacy Act of 1974, and all other provisions of Federal, State, and local law.

Applicants and participants, including all adults in the household, are required to sign a consent form, HUD-9886, Authorization for Release of Information. This form incorporates the Federal Privacy Act Statement and describes how the information collected using the form may be used, and under what conditions HUD or the PHA may release the information collected.

### **Upfront Income Verification (UIV) Records**

PHAs that access UIV data through HUD's Enterprise Income Verification (EIV) system are required to adopt and follow specific security procedures to ensure that all EIV data is protected in accordance with federal laws, regardless of the media on which the data is recorded (e.g. electronic, paper). These requirements are contained in the HUD-issued document, *Enterprise Income Verification (EIV) System, Security Procedures for Upfront Income Verification data*.

#### **PHA Policy**

Prior to utilizing HUD's EIV system, the PHA will adopt and implement EIV security procedures required by HUD.

### **Criminal Records**

The PHA may only disclose the criminal conviction records which the PHA receives from a law enforcement agency to officers or employees of the PHA, or to authorized representatives of the PHA who have a job-related need to have access to the information [24 CFR 5.903(e)].

The PHA must establish and implement a system of records management that ensures that any criminal record received by the PHA from a law enforcement agency is maintained confidentially, not misused or improperly disseminated, and destroyed, once the purpose for which the record was requested has been accomplished, including expiration of the period for filing a challenge to the PHA action without institution of a challenge or final disposition of any such litigation [24 CFR 5.903(g)].

The PHA must establish and implement a system of records management that ensures that any sex offender registration information received by the PHA from a State or local agency is maintained confidentially, not misused or improperly disseminated, and destroyed, once the purpose for which the record was requested has been accomplished, including expiration of the period for filing a challenge to the PHA action without institution of a challenge or final disposition of any such litigation. However, a record of the screening, including the type of screening and the date performed must be retained [Notice PIH 2012-28]. This requirement does not apply to information that is public information, or is obtained by a PHA other than under 24 CFR 5.905.

### **Medical/Disability Records**

PHAs are not permitted to inquire about the nature or extent of a person's disability. The PHA may not inquire about a person's diagnosis or details of treatment for a disability or medical condition. If the PHA receives a verification document that provides such information, the PHA should not place this information in the tenant file. The PHA should destroy the document.

### **Documentation of Domestic Violence, Dating Violence, Sexual Assault, or Stalking**

For requirements and PHA policies related to management of documentation obtained from victims of domestic violence, dating violence, sexual assault, or stalking, see section 16-IX.E.

## **PART VII: REPORTING AND RECORD KEEPING FOR CHILDREN WITH ENVIRONMENTAL INTERVENTION BLOOD LEAD LEVEL**

### **16-VII.A. OVERVIEW**

The PHA has certain responsibilities relative to children with environmental intervention blood lead levels that are receiving HCV assistance. The notification, verification, and hazard reduction requirements are discussed in Chapter 8. This part deals with the reporting requirements, and data collection and record keeping responsibilities that the PHA is subject to.

### **16-VII.B. REPORTING REQUIREMENT [24 CFR 35.1225(e)]**

The PHA must report the name and address of a child identified as having an environmental intervention blood lead level to the public health department within 5 business days of being so notified by any other medical health care professional.

### **16-VII.C. DATA COLLECTION AND RECORD KEEPING [24 CFR 35.1225(f)]**

At least quarterly, the PHA must attempt to obtain from the public health department(s) with a similar area of jurisdiction, the names and/or addresses of children less than 6 years old with an identified environmental intervention blood lead level.

If the PHA obtains names and addresses of environmental intervention blood lead level children from the public health department(s), the PHA must match this information with the names and addresses of families receiving HCV assistance, unless the public health department performs such a procedure. If a match occurs, the PHA must carry out the notification, verification, and hazard reduction requirements discussed in Chapter 8, and the reporting requirement discussed above.

At least quarterly, the PHA must also report an updated list of the addresses of units receiving assistance under the HCV program to the same public health department(s), unless the public health department(s) states that it does not wish to receive such a report.

## **PART VIII: DETERMINATION OF INSUFFICIENT FUNDING**

### **16-VIII.A. OVERVIEW**

The HCV regulations allow PHAs to deny families permission to move and to terminate Housing Assistance Payments (HAP) contracts if funding under the consolidated ACC is insufficient to support continued assistance [24 CFR 982.354(e)(1) and 982.454]. If a PHA denies a family a portability move based on insufficient funding, the PHA is required to notify the local HUD office within 10 business days [24 CFR 982.354]. Insufficient funding may also impact the PHA's ability to issue vouchers to families on the waiting list. This part discusses the methodology the PHA will use to determine whether or not the PHA has sufficient funding to issue vouchers, approve moves, and to continue subsidizing all families currently under a HAP contract.

### **16-VIII.B. METHODOLOGY**

#### PHA Policy

The PHA will determine whether there is adequate funding to issue vouchers, approve moves to higher cost units and areas, and continue subsidizing all current participants by comparing the PHA's annual budget authority to the annual total HAP needs on a monthly basis.

The total HAP needs for the calendar year will be projected by establishing the actual HAP costs year to date. To that figure, the PHA will add anticipated HAP expenditures for the remainder of the calendar year.

Projected HAP expenditures will be calculated by multiplying the projected number of units leased per remaining months by the most current month's average HAP. The projected number of units leased per month will take into account the average monthly turnover of participant families.

If the total annual HAP needs equal or exceed the annual budget authority, or if the PHA cannot support the cost of the proposed subsidy commitment (voucher issuance or move) based on the funding analysis, the PHA will be considered to have insufficient funding.

## **PART IX: VIOLENCE AGAINST WOMEN ACT (VAWA): NOTIFICATION, DOCUMENTATION, CONFIDENTIALITY**

### **16-IX.A. OVERVIEW**

The Violence against Women Act of 2013 (VAWA) provides special protections for victims of domestic violence, dating violence, sexual assault and stalking who are applying for or receiving assistance under the housing choice voucher (HCV) program. If your state or local laws provide greater protection for such victims, those laws apply in conjunction with VAWA.

In addition to definitions of key terms used in VAWA, this part contains general VAWA requirements and PHA policies in three areas: notification, documentation, and confidentiality. Specific VAWA requirements and PHA policies are located primarily in the following sections: 3-I.C, "Family Breakup and Remaining Member of Tenant Family"; 3-III.G, "Prohibition against Denial of Assistance to Victims of Domestic Violence, Dating Violence, and Stalking"; 10-I.A, "Allowable Moves"; 10-I.B, "Restrictions on Moves"; 12-II.E, "Terminations Related to Domestic Violence, Dating Violence, or Stalking"; and 12-II.F, "Termination Notice."

### **16-IX.B. DEFINITIONS [24 CFR 5.2003, 42 USC 13925]**

As used in VAWA:

- The term *bifurcate* means, with respect to a public housing or Section 8 lease, to divide a lease as a matter of law such that certain tenants can be evicted or removed while the remaining family members' lease and occupancy rights are allowed to remain intact.
- The term *dating violence* means violence committed by a person who is or has been in a social relationship of a romantic or intimate nature with the victim; and where the existence of such a relationship shall be determined based on a consideration of the following factors:
  - The length of the relationship
  - The type of relationship
  - The frequency of interaction between the persons involved in the relationship
- The term *domestic violence* includes felony or misdemeanor crimes of violence committed by a current or former spouse or intimate partner of the victim, by a person with whom the victim shares a child in common, by a person who is cohabitating with or has cohabitated with the victim as a spouse or intimate partner, by a person similarly situated to a spouse of the victim under the domestic or family violence laws of the jurisdiction receiving grant monies, or by any other person against an adult or youth victim who is protected from that person's acts under the domestic or family violence laws of the jurisdiction.
- The term *affiliated individual* means, with respect to a person:
  - A spouse, parent, brother or sister, or child of that individual, or an individual to whom that individual stands in the position or place of a parent; or
  - Any other individual, tenant or lawful occupant living in the household of the victim or domestic violence, dating violence, sexual assault or stalking.
- The term *sexual assault* means:
  - Any nonconsensual sexual act proscribed by federal, tribal, or state law, including when the victim lacks the capacity to consent

- The term *stalking* means:
  - To engage in a course of conduct directed at a specific person that would cause a reasonable person to fear for his or her safety or the safety of others, or suffer substantial emotional distress.

### **16-IX.C. NOTIFICATION [24 CFR 5.2005(a)]**

#### **Notification to Public**

The PHA adopts the following policy to help ensure that all actual and potential beneficiaries of its HCV program are aware of their rights under VAWA.

##### PHA Policy

The PHA will make the information readily available to anyone who requests it.

- A summary of the rights and protections provided by VAWA to housing choice voucher program applicants and participants who are or have been victims of domestic violence, dating violence, sexual assault, or stalking (see sample notices in Exhibits 16-1 and 16-2)
- The definitions of *domestic violence*, *dating violence*, *sexual assault*, and *stalking* provided in VAWA (included in Exhibits 16-1 and 16-2)
- An explanation of the documentation that the PHA may require from an individual who claims the protections provided by VAWA (included in Exhibits 16-1 and 16-2)
- A copy of form HUD-50066, Certification of Domestic Violence, Dating Violence, Sexual Assault or Stalking
- A statement of the PHA's obligation to keep confidential any information that it receives from a victim unless (a) the PHA has the victim's written permission to release the information, (b) it needs to use the information in an eviction proceeding, or (c) it is compelled by law to release the information (included in Exhibits 16-1 and 16-2)
- The National Domestic Violence Hot Line: 1-800-799-SAFE (7233) or 1-800-787-3224 (TTY) (included in Exhibits 16-1 and 16-2)
- Contact information for local victim advocacy groups or service providers

#### **Notification to Program Applicants and Participants [24 CFR 5.2005(a)(1)]**

PHAs are required to inform program applicants and participants of their rights under VAWA, including their right to confidentiality and the limits thereof, when they are denied assistance, when they are admitted to the program, and when they are notified of an eviction or termination of housing benefits.

##### PHA Policy

The PHA will provide all participants with information about VAWA at the time of admission (see section 5-I.B) and at annual reexamination. The PHA will also include information about VAWA in notices of termination of assistance, as provided in section 12-II.F.

The VAWA information provided to applicants and participants will consist of the notice in Exhibit 16-1 and a copy of form HUD-50066, Certification of Domestic Violence, Dating Violence, Sexual Assault and Stalking.

#### **Notification to Owners and Managers [24 CFR 5.2005(a)(2)]**

PHAs are required to notify owners and managers participating in the HCV program of their rights and obligations under VAWA.

##### PHA Policy

The PHA will provide owners and managers with information about their rights and obligations under VAWA when they begin their participation in the HCV program and at least annually thereafter.

The VAWA information provided to owners will consist of the notice in Exhibit 16-2 and a copy of form HUD-50066, Certification of Domestic Violence, Dating Violence, and Stalking.

#### **16-IX.D. DOCUMENTATION [24 CFR 5.2007]**

A PHA presented with a claim for initial or continued assistance based on status as a victim of domestic violence, dating violence, sexual assault, stalking, or criminal activity related to any of these forms of abuse may—but is not required to—request that the individual making the claim document the abuse. Any request for documentation must be in writing, and the individual must be allowed at least 14 business days after receipt of the request to submit the documentation. The PHA may extend this time period at its discretion. [24 CFR 5.2007(a)]

The individual may satisfy the PHA’s request by providing any one of the following three forms of documentation [24 CFR 5.2007(b)]:

- (1) A completed and signed HUD-approved certification form (HUD-50066, Certification of Domestic Violence, Dating Violence, Sexual Assault or Stalking), which must include the name of the perpetrator only if the name of the perpetrator is safe to provide and is known to the victim
- (2) A federal, state, tribal, territorial, or local police report or court record, or an administrative record
- (3) Documentation signed by a person who has assisted the victim in addressing domestic violence, dating violence, sexual assault or stalking, or the effects of such abuse. This person may be an employee, agent, or volunteer of a victim service provider; an attorney; a mental health professional; or a medical professional. The person signing the documentation must attest under penalty of perjury to the person’s belief that the incidents in question are bona fide incidents of abuse. The victim must also sign the documentation.

The PHA may not require third-party documentation (forms 2 and 3) in addition to certification (form 1), except as specified below under “Conflicting Documentation,” nor may it require certification in addition to third-party documentation [VAWA final rule].

##### PHA Policy

Any request for documentation of domestic violence, dating violence, sexual assault or stalking will be in writing, will specify a deadline of 14 business days following receipt of the request, will describe the three forms of acceptable documentation, will provide explicit instructions on where and to whom the documentation must be submitted, and will state the consequences for failure to submit the documentation or request an extension in writing by the deadline.

The PHA may, in its discretion, extend the deadline for 10 business days. Any extension granted by the PHA will be in writing.

#### **Conflicting Documentation [24 CFR 5.2007(e)]**

In cases where the PHA receives conflicting certification documents from two or more members of a household, each claiming to be a victim and naming one or more of the other petitioning household members as the perpetrator, the PHA may determine which is the true victim by requiring each to provide acceptable third-party documentation, as described above (forms 2 and 3). The PHA must honor any court orders issued to protect the victim or to address the distribution of property.

##### PHA Policy

If presented with conflicting certification documents (two or more forms HUD-50066) from members of the same household, the PHA will attempt to determine which is the true victim by requiring each of them to provide third-party documentation in accordance with 24 CFR 5.2007(e) and by following any HUD guidance on how such determinations should be made.

#### **Discretion to Require No Formal Documentation [24 CFR 5.2007(d)]**

The PHA has the discretion to provide benefits to an individual based solely on the individual’s statement or other corroborating evidence—i.e., without requiring formal documentation of abuse in accordance with 24 CFR 5.2007(b).

#### PHA Policy

If the PHA accepts an individual's statement or other corroborating evidence of domestic violence, dating violence, sexual assault or stalking, the PHA will document acceptance of the statement or evidence in the individual's file.

#### **Failure to Provide Documentation [24 CFR 5.2007(c)]**

In order to deny relief for protection under VAWA, a PHA must provide the individual requesting relief with a written request for documentation of abuse. If the individual fails to provide the documentation within 14 business days from the date of receipt, or such longer time as the PHA may allow, the PHA may deny relief for protection under VAWA.

#### **16-IX.E. CONFIDENTIALITY [24 CFR 5.2007(b)(4)]**

All information provided to the PHA regarding domestic violence, dating violence, sexual assault or stalking, including the fact that an individual is a victim of such violence or stalking, must be retained in confidence.

This means that the PHA (1) may not enter the information into any shared database, (2) may not allow employees or others to access the information unless they are explicitly authorized to do so and have a need to know the information for purposes of their work, and (3) may not provide the information to any other entity or individual, except to the extent that the disclosure is (a) requested or consented to by the individual in writing, (b) required for use in an eviction proceeding, or (c) otherwise required by applicable law.

#### PHA Policy

If disclosure is required for use in an eviction proceeding or is otherwise required by applicable law, the PHA will inform the victim before disclosure occurs so that safety risks can be identified and addressed.



## **EXHIBIT 16-1: NOTICE TO PUBLIC HOUSING APPLICANTS AND TENANTS REGARDING THE VIOLENCE AGAINST WOMEN ACT (VAWA)**

*This notice was adapted from a notice prepared by the National Housing Law Project.*

A federal law that went into effect in 2013 protects individuals who are victims of domestic violence, dating violence, sexual assault, or stalking. The name of the law is the Violence against Women Act, or “VAWA.”

This notice explains your rights under VAWA.

### **Protections for Victims**

If you are eligible for public housing, the housing authority cannot refuse to admit you to the public housing program solely because you are a victim of domestic violence, dating violence, sexual assault, or stalking.

If you are the victim of domestic violence, dating violence, sexual assault, or stalking, the housing authority cannot evict you based on acts or threats of violence committed against you. Also, criminal acts directly related to the domestic violence, dating violence, sexual assault, or stalking that are caused by a member of your household or a guest can’t be the reason for evicting you if you were the victim of the abuse.

### **Reasons You Can Be Evicted**

The housing authority can still evict you if the housing authority can show there is an *actual and imminent* (immediate) threat to other tenants or housing authority staff if you are not evicted. Also, the housing authority can evict you for serious or repeated lease violations that are not related to the domestic violence, dating violence, sexual assault, or stalking against you. The housing authority cannot hold you to a more demanding set of rules than it applies to tenants who are not victims.

### **Removing the Abuser from the Household**

The housing authority may split the lease to evict a tenant who has committed criminal acts of violence against family members or others, while allowing the victim and other household members to stay in the public housing unit. If the housing authority chooses to remove the abuser, it may not take away the remaining tenants’ rights to the unit or otherwise punish the remaining tenants. In removing the abuser from the household, the housing authority must follow federal, state, and local eviction procedures.

### **Proving That You Are a Victim of Domestic Violence, Dating Violence, Sexual Assault, or Stalking**

The housing authority can ask you to prove or “certify” that you are a victim of domestic violence, dating violence, sexual assault, or stalking. It must give you at least 14 business days (i.e., Saturdays, Sundays, and holidays do not count) to provide this proof. The housing authority is free to extend the deadline. There are three ways you can prove that you are a victim:

- Complete the certification form given to you by the housing authority. The form will ask for your name, the name of your abuser, the abuser’s relationship to you, the date, time, and location of the incident of violence, and a description of the violence. You are only required to provide the name of the abuser if it is safe to provide and you know their name.
- Provide a statement from a victim service provider, attorney, mental health professional or medical professional who has helped you address incidents of domestic violence, dating violence, sexual assault, or stalking. The professional must state that he or she believes that the incidents of abuse are real. Both you and the professional must sign the statement, and both of you must state that you are signing “under penalty of perjury.”
- Provide a police or court record, such as a protective order.

Additionally, at its discretion, the housing authority can accept a statement or other evidence provided by the applicant or tenant.

If you fail to provide one of these documents within the required time, the housing authority may evict you.

### **Confidentiality**

The housing authority must keep confidential any information you provide about the violence against you, unless:

- You give written permission to the housing authority to release the information.
- The housing authority needs to use the information in an eviction proceeding, such as to evict your abuser.
- A law requires the housing authority to release the information.

If release of the information would put your safety at risk, you should inform the housing authority.

### **VAWA and Other Laws**

VAWA does not limit the housing authority's duty to honor court orders about access to or control of a public housing unit. This includes orders issued to protect a victim and orders dividing property among household members in cases where a family breaks up.

VAWA does not replace any federal, state, or local law that provides greater protection for victims of domestic violence, dating violence, sexual assault, or stalking.

### **For Additional Information**

If you have any questions regarding VAWA, please contact The Beaumont Housing Authority at 409-951-7200 or at [compliance@bmtha.org](mailto:compliance@bmtha.org).

For help and advice on escaping an abusive relationship, call the National Domestic Violence Hotline at 1-800-799-SAFE (7233) or 1-800-787-3224 (TTY).

### **Definitions**

For purposes of determining whether a public housing applicant or tenant may be covered by VAWA, the following list of definitions applies:

VAWA defines ***domestic violence*** to include felony or misdemeanor crimes of violence committed by any of the following:

- A current or former spouse or intimate partner of the victim
- A person with whom the victim shares a child in common
- A person who is cohabitating with or has cohabitated with the victim as a spouse or intimate partner
- A person similarly situated to a spouse of the victim under the domestic or family violence laws of the jurisdiction receiving grant monies
- Any other person against an adult or youth victim who is protected from that person's acts under the domestic or family violence laws of the jurisdiction

VAWA defines ***dating violence*** as violence committed by a person (1) who is or has been in a social relationship of a romantic or intimate nature with the victim AND (2) where the existence of such a relationship shall be determined based on a consideration of the following factors:

- The length of the relationship
- The type of relationship
- The frequency of interaction between the persons involved in the relationship

VAWA defines ***sexual assault*** as "any nonconsensual sexual act proscribed by Federal, tribal, or State law, including when the victim lacks capacity to consent" (42 U.S.C. 13925(a)).

- VAWA defines ***stalking*** as engaging in a course of conduct directed at a specific person that would cause a reasonable person to fear for his or her safety or the safety of others, or suffer substantial emotional distress.

## **EXHIBIT 16-2: NOTICE TO HOUSING CHOICE VOUCHER OWNERS AND MANAGERS REGARDING THE VIOLENCE AGAINST WOMEN ACT (VAWA)**

*This sample notice was adapted from a notice prepared by the National Housing Law Project.*

A federal law that went into effect in 2013 protects individuals who are victims of domestic violence, dating violence, sexual assault, and stalking. The name of the law is the Violence against Women Act, or “VAWA.”

This notice explains your obligations under VAWA.

### **Protections for Victims**

You cannot refuse to rent to an applicant solely because he or she is or has been a victim of domestic violence, dating violence, sexual assault, or stalking.

You cannot evict a tenant who is or has been the victim of domestic violence, dating violence, sexual assault, or stalking based on acts or threats of violence committed against the victim. Also, criminal acts directly related to the domestic violence, dating violence, sexual assault, or stalking that are caused by a household member or guest cannot be cause for evicting the victim of the abuse.

### **Permissible Evictions**

You can evict a victim of domestic violence, dating violence, sexual assault, or stalking if you can demonstrate that there is an *actual and imminent* (immediate) threat to other tenants or employees at the property if the victim is not evicted. Also, you may evict a victim for serious or repeated lease violations that are not related to the domestic violence, dating violence, sexual assault, or stalking. You cannot hold a victim of domestic violence, dating violence, sexual assault, or stalking to a more demanding standard than you hold tenants who are not victims.

### **Removing the Abuser from the Household**

You may bifurcate (split) the lease to evict a tenant who has committed criminal acts of violence against family members or others, while allowing the victim and other household members to stay in the unit. If you choose to remove the abuser, you may not take away the remaining tenants’ rights to the unit or otherwise punish the remaining tenants. In removing the abuser from the household, you must follow federal, state, and local eviction procedures.

### **Certification of Domestic Violence, Dating Violence, Sexual Assault, or Stalking**

If a tenant asserts VAWA’s protections, you can ask the tenant to certify that he or she is a victim of domestic violence, dating violence, sexual assault, or stalking. You are not required to demand official documentation and may rely upon the victim’s statement alone. If you choose to request certification, you must do so in writing and give the tenant at least 14 business days to provide documentation. You are free to extend this deadline. A tenant can certify that he or she is a victim by providing any one of the following three documents:

A completed, signed HUD-approved certification form. The most recent form is HUD-50066. This form is available at the housing authority or online at

[http://portal.hud.gov/hudportal/HUD?src=/program\\_offices/administration/hudclips/forms/hud5](http://portal.hud.gov/hudportal/HUD?src=/program_offices/administration/hudclips/forms/hud5).

- A statement from a victim service provider, attorney, mental health professional or medical professional who has helped the victim address incidents of domestic violence, dating violence, sexual assault or stalking. The professional must state that he or she believes that the incidents of abuse are real. Both the victim and the professional must sign the statement under the penalty of perjury.
- A police record or court record, such as a protective order, or administrative record.

If the tenant fails to provide one of these documents within 14 business days, you may evict the tenant if authorized by otherwise applicable law and lease provisions.

### **Confidentiality**

You must keep confidential any information a tenant provides to certify that he or she is a victim of domestic violence, dating violence, sexual assault, or stalking. You cannot enter the information into a shared database or reveal it to outside entities unless:

The tenant provides written permission releasing the information.

The information is required for use in an eviction proceeding, such as to evict the abuser.

Release of the information is otherwise required by law.

The victim should inform you if the release of the information would put his or her safety at risk.

### **VAWA and Other Laws**

VAWA does not limit your obligation to honor court orders regarding access to or control of the property. This includes orders issued to protect the victim and orders dividing property among household members in cases where a family breaks up.

VAWA does not replace any federal, state, or local law that provides greater protection for victims of domestic violence, dating violence, sexual assault, or stalking.

### **Additional Information**

If you have any questions regarding VAWA, please contact the PHA at 409-951-7200.

### **Definitions**

For purposes of determining whether a public housing applicant or tenant may be covered by VAWA, the following list of definitions applies:

VAWA defines ***domestic violence*** to include felony or misdemeanor crimes of violence committed by any of the following:

- A current or former spouse or intimate partner of the victim
- A person with whom the victim shares a child in common
- A person who is cohabitating with or has cohabitated with the victim as a spouse or intimate partner
- A person similarly situated to a spouse of the victim under the domestic or family violence laws of the jurisdiction receiving grant monies
- Any other person against an adult or youth victim who is protected from that person's acts under the domestic or family violence laws of the jurisdiction

VAWA defines ***dating violence*** as violence committed by a person (1) who is or has been in a social relationship of a romantic or intimate nature with the victim AND (2) where the existence of such a relationship shall be determined based on a consideration of the following factors:

- The length of the relationship
- The type of relationship
- The frequency of interaction between the persons involved in the relationship

VAWA defines ***sexual assault*** as “any nonconsensual sexual act proscribed by Federal, tribal, or State law, including when the victim lacks capacity to consent” (42 U.S.C. 13925(a)).

VAWA defines ***stalking*** as engaging in a course of conduct directed at a specific person that would cause a reasonable person to fear for his or her safety or the safety of others, or suffer substantial emotional distress.

<b>EXHIBIT 16-2: PAYMENT STANDARDS</b>
--

Effective January 1, 2016

**FAIR MARKET RENTS**

0BR	1BR	2BR	3BR	4BR
506	661	805	1036	1103

**PAYMENT STANDARDS  
(103 %)**

0BR	1BR	2BR	3BR	4BR
521	681	829	1067	1136

**EXCEPTION PAYMENT STANDARDS  
(Class Members ONLY 142%)**

0BR	1BR	2BR	3BR	4BR
719	939	1143	1471	1566

# **CHAPTER 17: PROJECT-BASED VOUCHERS**

## **INTRODUCTION**

This chapter describes HUD regulations and PHA policies related to the project-based voucher (PBV) program in nine parts:

Part I: General Requirements. This part describes general provisions of the PBV program including maximum budget authority requirements, relocation requirements, and equal opportunity requirements.

Part II: PBV Owner Proposals. This part includes policies related to the submission and selection of owner proposals for PBV assistance. It describes the factors the PHA will consider when selecting proposals, the type of housing that is eligible to receive PBV assistance, the cap on assistance at projects receiving PBV assistance, subsidy layering requirements, site selection standards, and environmental review requirements.

Part III: Dwelling Units. This part describes requirements related to housing quality standards, the type and frequency of inspections, and housing accessibility for persons with disabilities.

Part IV: Rehabilitated and Newly Constructed Units. This part describes requirements and policies related to the development and completion of rehabilitated and newly constructed housing units that will be receiving PBV assistance.

Part V: Housing Assistance Payments Contract. This part discusses HAP contract requirements and policies including the execution, term, and termination of the HAP contract. In addition, it describes how the HAP contract may be amended and identifies provisions that may be added to the HAP contract at the PHA's discretion.

Part VI: Selection of PBV Program Participants. This part describes the requirements and policies governing how the PHA and the owner will select a family to receive PBV assistance.

Part VII: Occupancy. This part discusses occupancy requirements related to the lease, and describes under what conditions families are allowed or required to move. In addition, exceptions to the occupancy cap (which limits PBV assistance to 25 percent of the units in any project) are also discussed.

Part VIII: Determining Rent to Owner. This part describes how the initial rent to owner is determined, and how rent will be redetermined throughout the life of the HAP contract. Rent reasonableness requirements are also discussed.

Part IX: Payments to Owner. This part describes the types of payments owners may receive under this program.

## **PART I: GENERAL REQUIREMENTS**

### **17-I.A. OVERVIEW [24 CFR 983.5]**

The project-based voucher (PBV) program allows PHAs that already administer a tenant-based voucher program under an annual contributions contract (ACC) with HUD to take up to 20 percent of its voucher program budget authority and attach the funding to specific units rather than using it for tenant-based assistance [24 CFR 983.6]. PHAs may only operate a PBV program if doing so is consistent with the PHA's Annual Plan, and the goal of deconcentrating poverty and expanding housing and economic opportunities [42 U.S.C. 1437f(o)(13)].



### PHA Policy

The PHA will operate a project-based voucher program using up to 20 percent of its budget authority for project-based assistance.

PBV assistance may be attached to existing housing or newly constructed or rehabilitated housing [24 CFR 983.52]. If PBV units are already selected for project-based assistance either under an agreement to enter into HAP Contract (Agreement) or a HAP contract, the PHA is not required to reduce the number of these units if the amount of budget authority is subsequently reduced. However, the PHA is responsible for determining the amount of budget authority that is available for project-based vouchers and ensuring that the amount of assistance that is attached to units is within the amounts available under the ACC [24 CFR 983.6].

### **17-I.B. TENANT-BASED VS. PROJECT-BASED VOUCHER ASSISTANCE [24 CFR 983.2]**

Much of the tenant-based voucher program regulations also apply to the PBV program. Consequently, many of the PHA policies related to tenant-based assistance also apply to PBV assistance. The provisions of the tenant-based voucher regulations that do not apply to the PBV program are listed at 24 CFR 983.2.

#### PHA Policy

Except as otherwise noted in this chapter, or unless specifically prohibited by PBV program regulations, the PHA policies for the tenant-based voucher program contained in this administrative plan also apply to the PBV program and its participants.

### **17-I.C. RELOCATION REQUIREMENTS [24 CFR 983.7]**

Any persons displaced as a result of implementation of the PBV program must be provided relocation assistance in accordance with the requirements of the Uniform Relocation Assistance and Real Property Acquisition Policies Act of 1970 (URA)[42 U.S.C. 4201-4655] and implementing regulations at 49 CFR part 24.

The cost of required relocation assistance may be paid with funds provided by the owner, local public funds, or funds available from other sources. PHAs may not use voucher program funds to cover relocation costs, except that PHAs may use their administrative fee reserve to pay for relocation expenses after all other program administrative expenses are satisfied, and provided that payment of the relocation benefits is consistent with state and local law. Use of the administrative fee for these purposes must also be consistent with other legal and regulatory requirements, including the requirement in 24 CFR 982.155 and other official HUD issuances.

The acquisition of real property for a PBV project is subject to the URA and 49 CFR part 24, subpart B. It is the responsibility of the PHA to ensure the owner complies with these requirements.

### **17-I.D. EQUAL OPPORTUNITY REQUIREMENTS [24 CFR 983.8]**

The PHA must comply with all equal opportunity requirements under federal law and regulations in its implementation of the PBV program. This includes the requirements and authorities cited at 24 CFR 5.105(a). In addition, the PHA must comply with the PHA Plan certification on civil rights and affirmatively furthering fair housing, submitted in accordance with 24 CFR 903.7(o).

## **PART II: PBV OWNER PROPOSALS**

### **17-II.A. OVERVIEW**

The PHA must describe the procedures for owner submission of PBV proposals and for PHA selection of PBV proposals [24 CFR 983.51]. Before selecting a PBV proposal, the PHA must determine that the PBV proposal complies with HUD program regulations and requirements, including a determination that the property is eligible housing [24 CFR 983.53 and 983.54], complies with the cap on the number of PBV units per project [24 CFR 983.56], and meets the site selection standards [24 CFR 983.57]. The PHA may not commit PBVs until or unless it has followed the proposal selection requirements defined in 24 CFR 983.51 [Notice PIH 2011-54].

## **17-II.B. OWNER PROPOSAL SELECTION PROCEDURES [24 CFR 983.51(b)]**

The PHA must select PBV proposals in accordance with the selection procedures in the PHA administrative plan. The PHA must select PBV proposals by either of the following two methods.

- PHA request for PBV Proposals. The PHA may solicit proposals by using a request for proposals to select proposals on a competitive basis in response to the PHA request. The PHA may not limit proposals to a single site or impose restrictions that explicitly or practically preclude owner submission of proposals for PBV housing on different sites.
- The PHA may select proposal that were previously selected based on a competition. This may include selection of a proposal for housing assisted under a federal, state, or local government housing assistance program that was subject to a competition in accordance with the requirements of the applicable program, community development program, or supportive services program that requires competitive selection of proposals (e.g., HOME, and units for which competitively awarded LIHTCs have been provided), where the proposal has been selected in accordance with such program's competitive selection requirements within three years of the PBV proposal selection date, and the earlier competitive selection proposal did not involve any consideration that the project would receive PBV assistance. The PHA need not conduct another competition.

## **Solicitation and Selection of PBV Proposals [24 CFR 983.51(c)]**

PHA procedures for selecting PBV proposals must be designed and actually operated to provide broad public notice of the opportunity to offer PBV proposals for consideration by the PHA. The public notice procedures may include publication of the public notice in a local newspaper of general circulation and other means designed and actually operated to provide broad public notice. The public notice of the PHA request for PBV proposals must specify the submission deadline. Detailed application and selection information must be provided at the request of interested parties.

### PHA Policy

#### ***PHA Request for Proposals for Rehabilitated and Newly Constructed Units***

The PHA will advertise its request for proposals (RFP) for rehabilitated and newly constructed housing in the following newspapers and trade journals.

- Beaumont Enterprise
- Beaumont Examiner

In addition, the PHA will post the RFP and proposal submission and rating and ranking procedures on its electronic web site.

The PHA will publish its advertisement in the newspapers and trade journals mentioned above for at least one day per week for three consecutive weeks. The advertisement will specify the number of units the PHA estimates that it will be able to assist under the funding the PHA is making available. Proposals will be due in the PHA office by close of business 30 calendar days from the date of the last publication.

In order for the proposal to be considered, the owner must submit the proposal to the PHA by the published deadline date, and the proposal must respond to all requirements as outlined in the RFP. Incomplete proposals will not be reviewed.

The PHA will rate and rank proposals for rehabilitated and newly constructed housing using the following criteria:

- Owner experience and capability to build or rehabilitate housing as identified in the RFP;
- Extent to which the project furthers the PHA goal of deconcentrating poverty and expanding housing and economic opportunities;
- The extent to which services for special populations are provided on site or in the immediate area for occupants of the property

### ***PHA Requests for Proposals for Existing Housing Units***

The PHA will advertise its request for proposals (RFP) for existing housing in the following newspapers and trade journals.

- Beaumont Enterprise
- Beaumont Examiner

In addition, the PHA will post the notice inviting such proposal submission and the rating and ranking procedures on its electronic web site.

The PHA will periodically publish its advertisement in the newspapers and trade journals mentioned above for at least one day per week for three consecutive weeks. The advertisement will specify the number of units the PHA estimates that it will be able to assist under the funding the PHA is making available. Owner proposals will be accepted on a first-come first-served basis and will be evaluated using the following criteria:

- Experience as an owner in the tenant-based voucher program and owner compliance with the owner's obligations under the tenant-based program;
- Extent to which the project furthers the PHA goal of deconcentrating poverty and expanding housing and economic opportunities;
- Extent to which services for special populations are provided on site or in the immediate area for occupants of the property; and

### **PHA-Owned Units [24 CFR 983.51(e), 983.59, and Notice PIH 2015-05]**

A PHA-owned unit may be assisted under the PBV program only if the HUD field office or HUD-approved independent entity reviews the selection process and determines that the PHA-owned units were appropriately selected based on the selection procedures specified in the PHA administrative plan. If the PHA selects a proposal for housing that is owned or controlled by the PHA, the PHA must identify the entity that will review the PHA proposal selection process and perform specific functions with respect to rent determinations and inspections.

In the case of PHA-owned units, the term of the HAP contract and any HAP contract renewal must be agreed upon by the PHA and a HUD-approved independent entity. In addition, an independent entity must determine the rent to owner, the redetermined rent to owner, and reasonable rent. Housing quality standards inspections must also be conducted by an independent entity.

The independent entity that performs these program services may be the unit of general local government for the PHA jurisdiction (unless the PHA is itself the unit of general local government or an agency of such government) or another HUD-approved public or private independent entity.

#### **PHA Policy**

The PHA may submit a proposal for project-based housing that is owned or controlled by the PHA. If the proposal for PHA-owned housing is selected, the PHA will use an independent, contracted entity to review the PHA selection and to administer the PBV program. The PHA will obtain HUD approval prior to selecting the proposal for PHA-owned housing.

The PHA may only compensate the independent entity from PHA ongoing administrative fee income (including amounts credited to the administrative fee reserve). The PHA may not use other program receipts to compensate the independent entity for its services. The PHA and independent entity may not charge the family any fee for the appraisal or the services provided by the independent entity.

**PHA Notice of Owner Selection [24 CFR 983.51(d)]**

The PHA must give prompt written notice to the party that submitted a selected proposal and must also give prompt public notice of such selection. Public notice procedures may include publication of public notice in a local newspaper of general circulation and other means designed and actually operated to provide broad public notice.

**PHA Policy**

Within 10 business days of the PHA making the selection, the PHA will notify the selected owner in writing of the owner's selection for the PBV program. The PHA will also notify in writing all owners that submitted proposals that were not selected and advise such owners of the name of the selected owner.

In addition, the PHA will publish its notice for selection of PBV proposals for two consecutive days in the same newspapers the PHA used to solicit the proposals. The announcement will include the name of the owner that was selected for the PBV program. The PHA will also post the notice of owner selection on its electronic web site.

The PHA will make available to any interested party its rating and ranking sheets and documents that identify the PHA basis for selecting the proposal. These documents will be available for review by the public and other interested parties for one month after publication of the notice of owner selection. The PHA will not make available sensitive owner information that is privileged, such as financial statements and similar information about the owner.

The PHA will make these documents available for review at the PHA during normal business hours. The cost for reproduction of allowable documents will be \$.25 per page.

**17-II.C. HOUSING TYPE [24 CFR 983.52]**

The PHA may attach PBV assistance for units in existing housing or for newly constructed or rehabilitated housing developed under and in accordance with an agreement to enter into a housing assistance payments contract that was executed prior to the start of construction. A housing unit is considered an existing unit for purposes of the PBV program, if, at the time of notice of PHA selection, the units substantially comply with HQS. Units for which new construction or rehabilitation began after the owner's proposal submission but prior to the execution of the HAP do not subsequently qualify as existing housing. Units that were newly constructed or rehabilitated in violation of program requirements also do not qualify as existing housing.

The PHA must decide what housing type, new construction, rehabilitation, or existing housing, will be used to develop project-based housing. The PHA choice of housing type must be reflected in its solicitation for proposals.

**17-II.D. PROHIBITION OF ASSISTANCE FOR CERTAIN UNITS****Ineligible Housing Types [24 CFR 983.53]**

The PHA may not attach or pay PBV assistance to shared housing units; units on the grounds of a penal reformatory, medical, mental, or similar public or private institution; nursing homes or facilities providing continuous psychiatric, medical, nursing services, board and care, or intermediate care (except that assistance may be provided in assisted living facilities); units that are owned or controlled by an educational institution or its affiliate and are designated for occupancy by students; manufactured homes; and transitional housing. In addition, the PHA may not attach or pay PBV assistance for a unit occupied by an owner and the PHA may not select or enter into an agreement to enter into a HAP contract or HAP contract for a unit occupied by a family ineligible for participation in the PBV program. A member of a cooperative who owns shares in the project assisted under the PBV program is not considered an owner for purposes of participation in the PBV program.

Finally, PBV assistance may not be attached to units for which construction or rehabilitation has started after the proposal submission and prior to the execution of an AHAP.

#### **Subsidized Housing [24 CFR 983.54]**

A PHA may not attach or pay PBV assistance to units in any of the following types of subsidized housing:

- A public housing unit;
- A unit subsidized with any other form of Section 8 assistance;
- A unit subsidized with any governmental rent subsidy;
- A unit subsidized with any governmental subsidy that covers all or any part of the operating costs of the housing;
- A unit subsidized with Section 236 rental assistance payments (except that a PHA may attach assistance to a unit subsidized with Section 236 interest reduction payments);
- A Section 202 project for non-elderly with disabilities;
- Section 811 project-based supportive housing for persons with disabilities;
- Section 202 supportive housing for the elderly;
- A Section 101 rent supplement project;
- A unit subsidized with any form of tenant-based rental assistance;
- A unit with any other duplicative federal, state, or local housing subsidy, as determined by HUD or the PHA in accordance with HUD requirements.

#### **17-II.E. SUBSIDY LAYERING REQUIREMENTS [24 CFR 983.55, FR Notice 11/24/08, FR Notice 7/9/10, and FR Notice 6/25/14]**

The PHA may provide PBV assistance only in accordance with HUD subsidy layering regulations [24 CFR 4.13] and other requirements.

The subsidy layering review is intended to prevent excessive public assistance by combining (layering) housing assistance payment subsidy under the PBV program with other governmental housing assistance from federal, state, or local agencies, including assistance such as tax concessions or tax credits.

Subsidy layering requirements do not apply to existing housing. A further subsidy layering review is not required for new construction or rehabilitation if HUD's designee has conducted a review that included a review of PBV assistance in accordance with the PBV subsidy layering guidelines.

The PHA must submit the necessary documentation to HUD for a subsidy layering review. Except in cases noted above, the PHA may not enter into an agreement to enter into a HAP contract or a HAP contract until HUD, or a HUD-approved housing credit agency (HCA), has conducted any required subsidy layering review and determined that the PBV assistance is in accordance with HUD subsidy layering requirements. However, in order to satisfy applicable requirements, HCAs must conduct subsidy layering reviews in compliance with the guidelines set forth in the *Federal Register* notice published July 9, 2010.

The HAP contract must contain the owner's certification that the project has not received and will not receive (before or during the term of the HAP contract) any public assistance for acquisition, development, or operation of the housing other than assistance disclosed in the subsidy layering review in accordance with HUD requirements.

#### **17-II.F. CAP ON NUMBER OF PBV UNITS IN EACH PROJECT 25 Percent per Project Cap [24 CFR 983.56]**

In general, the PHA may not select a proposal to provide PBV assistance for units in a project or enter into an agreement to enter into a HAP or a HAP contract to provide PBV assistance for units in a project, if the total number of dwelling units in the project that will receive PBV assistance during the term of the PBV HAP contract is more than 25 percent of the number of dwelling units (assisted or unassisted) in the project.

### **Exceptions to 25 Percent per Project Cap [24 CFR 983.56(b)]**

Exceptions are allowed and PBV units are not counted against the 25 percent per project cap if:

- The units are in a single-family building (one to four units);
- The units are *excepted units* in a multifamily project because they are specifically made available for elderly and/or disabled families or families receiving supportive services (also known as *qualifying families*).

PHAs must include in the PHA administrative plan the type of services offered to families for a project to qualify for the exception and the extent to which such services will be provided. It is not necessary that the services be provided at or by the project, if they are approved services. To qualify, a family must have at least one member receiving at least one qualifying supportive service. A PHA may not require participation in medical or disability-related services other than drug and alcohol treatment in the case of current abusers as a condition of living in an excepted unit, although such services may be offered.

If a family at the time of initial tenancy is receiving, and while the resident of an excepted unit has received, FSS supportive services or any other supportive services as defined in the PHA administrative plan, and successfully completes the FSS contract of participation or the supportive services requirement, the unit continues to count as an excepted unit for as long as the family resides in the unit.

The PHA must monitor the excepted family's continued receipt of supportive services and take appropriate action regarding those families that fail without good cause to complete their supportive services requirement. The PHA administrative plan must state the form and frequency of such monitoring.

#### PHA Policy

The PHA will develop housing for occupancy by families in need of services. This may include disabled families, families in need of particular services, or families participating in the Family Self Sufficiency (FSS) program. The families must receive the services, or successfully complete the service program, to be eligible for continued occupancy. Families that do not continue to receive the services or complete the required service program will be terminated in accordance with the PHA policies in Section 12-II.F. The following types of services will be provided depending on the needs of the family and the availability of services from the PHA's network of social and supportive services partners.

- Life Skills Training
- Literacy Training and GED Preparation
- Afterschool and Summer Programs for Youth
- Health Wellness Programs
- Job Training, Job Search and Placement Assistance
- Employer Linkage and Job Placement
- Career Advancement and Planning
- Long Term Economic Self Sufficiency

On a quarterly basis, the PHA will monitor all families that are receiving services to determine if such families will be allowed to continue receiving PBV assistance. The PHA will use tools such as sign in sheets, attendance logs, individual training and service plans, and the FSS Contract of Participation to determine compliance with the statement of family obligation.

### **Promoting Partially-Assisted Projects [24 CFR 983.56(c)]**

A PHA may establish local requirements designed to promote PBV assistance in partially assisted projects. A *partially assisted project* is a project in which there are fewer units covered by a HAP contract than residential units [24 CFR 983.3].

A PHA may establish a per-project cap on the number of units that will receive PBV assistance or other project-based assistance in a multifamily project containing excepted units or in a single-family building. A PHA may also determine not to provide PBV assistance for excepted units, or the PHA may establish a per-project cap of less than 25 percent.

PHA Policy:

The PHA will not impose any further cap on the number of PBV units assisted per project.

## **17-II.G. SITE SELECTION STANDARDS**

### **Compliance with PBV Goals, Civil Rights Requirements, and HQS Site Standards [24 CFR 983.57(b)]**

The PHA may not select a proposal for existing, newly constructed, or rehabilitated PBV housing on a site or enter into an agreement to enter into a HAP contract or HAP contract for units on the site, unless the PHA has determined that PBV assistance for housing at the selected site is consistent with the goal of deconcentrating poverty and expanding housing and economic opportunities. The standard for deconcentrating poverty and expanding housing and economic opportunities must be consistent with the PHA Plan under 24 CFR 903 and the PHA administrative plan.

In addition, prior to selecting a proposal, the PHA must determine that the site is suitable from the standpoint of facilitating and furthering full compliance with the applicable Civil Rights Laws, regulations, and Executive Orders, and that the site meets the HQS site and neighborhood standards at 24 CFR 982.401(I).

PHA Policy

It is the PHA goal to select sites for PBV housing that provide for deconcentrating poverty and expanding housing and economic opportunities. In complying with this goal the PHA will limit approval of sites for PBV housing in census tracts that have poverty concentrations of 20 percent or less.

However, the PHA will grant exceptions to the 20 percent standard where the PHA determines that the PBV assistance will complement other local redevelopment activities designed to deconcentrate poverty and expand housing and economic opportunities in census tracts with poverty concentrations greater than 20 percent, such as sites in:

- A census tract where the concentration of assisted units will be or has decreased as a result of public housing demolition/disposition and HOPE VI redevelopment;
- A census tract in which the proposed PBV development will be located is undergoing significant revitalization as a result of state, local, or federal dollars invested in the area;
- A census tract where new market rate units are being developed where such market rate units will positively impact the poverty rate in the area;
- A census tract where there has been an overall decline in the poverty rate within the past five years; or
- A census tract where there are meaningful opportunities for educational and economic advancement.

### **Existing and Rehabilitated Housing Site and Neighborhood Standards [24 CFR 983.57(d)]**

The PHA may not enter into an agreement to enter into a HAP contract nor enter into a HAP contract for existing or rehabilitated housing until it has determined that the site complies with the HUD required site and neighborhood standards. The site must:

- Be adequate in size, exposure, and contour to accommodate the number and type of units proposed;
- Have adequate utilities and streets available to service the site;
- Promote a greater choice of housing opportunities and avoid undue concentration of assisted persons in areas containing a high proportion of low-income persons;
- Be accessible to social, recreational, educational, commercial, and health facilities and services and other municipal facilities and services equivalent to those found in neighborhoods consisting largely of unassisted similar units; and

- Be located so that travel time and cost via public transportation or private automobile from the neighborhood to places of employment is not excessive.

#### **New Construction Site and Neighborhood Standards [24 CFR 983.57(e)]**

In order to be selected for PBV assistance, a site for newly constructed housing must meet the following HUD required site and neighborhood standards:

- The site must be adequate in size, exposure, and contour to accommodate the number and type of units proposed;
- The site must have adequate utilities and streets available to service the site;
- The site must not be located in an area of minority concentration unless the PHA determines that sufficient, comparable opportunities exist for housing for minority families in the income range to be served by the proposed project outside areas of minority concentration or that the project is necessary to meet overriding housing needs that cannot be met in that housing market area;
- The site must not be located in a racially mixed area if the project will cause a significant increase in the proportion of minority to non-minority residents in the area.
- The site must promote a greater choice of housing opportunities and avoid undue concentration of assisted persons in areas containing a high proportion of low-income persons;
- The neighborhood must not be one that is seriously detrimental to family life or in which substandard dwellings or other undesirable conditions predominate;
- The housing must be accessible to social, recreational, educational, commercial, and health facilities and services and other municipal facilities and services equivalent to those found in neighborhoods consisting largely of unassisted similar units; and
- Except for housing designed for elderly persons, the housing must be located so that travel time and cost via public transportation or private automobile from the neighborhood to places of employment is not excessive.

#### **17-II.H. ENVIRONMENTAL REVIEW [24 CFR 983.58]**

The PHA activities under the PBV program are subject to HUD environmental regulations in 24 CFR parts 50 and 58. The *responsible entity* is responsible for performing the federal environmental review under the National Environmental Policy Act of 1969 (42 U.S.C. 4321 et seq.). The PHA may not enter into an agreement to enter into a HAP contract nor enter into a HAP contract until it has complied with the environmental review requirements.

In the case of existing housing, the responsible entity that is responsible for the environmental review under 24 CFR part 58 must determine whether or not PBV assistance is categorically excluded from review under the National Environmental Policy Act and whether or not the assistance is subject to review under the laws and authorities listed in 24 CFR 58.5.

The PHA may not enter into an agreement to enter into a HAP contract or a HAP contract with an owner, and the PHA, the owner, and its contractors may not acquire, rehabilitate, convert, lease, repair, dispose of, demolish, or construct real property or commit or expend program or local funds for PBV activities under this part, until the environmental review is completed.

The PHA must supply all available, relevant information necessary for the responsible entity to perform any required environmental review for any site. The PHA must require the owner to carry out mitigating measures required by the responsible entity (or HUD, if applicable) as a result of the environmental review.



## **PART III: DWELLING UNITS**

### **17-III.A. OVERVIEW**

This part identifies the special housing quality standards that apply to the PBV program, housing accessibility for persons with disabilities, and special procedures for conducting housing quality standards inspections.

### **17-III.B. HOUSING QUALITY STANDARDS [24 CFR 983.101]**

The housing quality standards (HQS) for the tenant-based program, including those for special housing types, generally apply to the PBV program. HQS requirements for shared housing, manufactured home space rental, and the homeownership option do not apply because these housing types are not assisted under the PBV program.

The physical condition standards at 24 CFR 5.703 do not apply to the PBV program.

#### **Lead-based Paint [24 CFR 983.101(c)]**

The lead-based paint requirements for the tenant-based voucher program do not apply to the PBV program. Instead, The Lead-based Paint Poisoning Prevention Act (42 U.S.C. 4821-4846), the Residential Lead-based Paint Hazard Reduction Act of 1992 (42 U.S.C. 4851-4856), and implementing regulations at 24 CFR part 35, subparts A, B, H, and R, apply to the PBV program.

### **17-III.C. HOUSING ACCESSIBILITY FOR PERSONS WITH DISABILITIES**

The housing must comply with program accessibility requirements of section 504 of the Rehabilitation Act of 1973 (29 U.S.C. 794) and implementing regulations at 24 CFR part 8. The PHA must ensure that the percentage of accessible dwelling units complies with the requirements of section 504 of the Rehabilitation Act of 1973 (29 U.S.C. 794), as implemented by HUD's regulations at 24 CFR 8, subpart C.

Housing first occupied after March 13, 1991, must comply with design and construction requirements of the Fair Housing Amendments Act of 1988 and implementing regulations at 24 CFR 100.205, as applicable. (24 CFR 983.102)

### **17-III.D. INSPECTING UNITS**

#### **Pre-selection Inspection [24 CFR 983.103(a)]**

The PHA must examine the proposed site before the proposal selection date. If the units to be assisted already exist, the PHA must inspect all the units before the proposal selection date, and must determine whether the units substantially comply with HQS. To qualify as existing housing, units must substantially comply with HQS on the proposal selection date. However, the PHA may not execute the HAP contract until the units fully comply with HQS.

#### **Pre-HAP Contract Inspections [24 CFR 983.103(b)]**

The PHA must inspect each contract unit before execution of the HAP contract. The PHA may not enter into a HAP contract covering a unit until the unit fully complies with HQS.

#### **Turnover Inspections [24 CFR 983.103(c)]**

Before providing assistance to a new family in a contract unit, the PHA must inspect the unit. The PHA may not provide assistance on behalf of the family until the unit fully complies with HQS.

#### **Annual/Biennial Inspections [24 CFR 983.103(d); FR Notice 6/25/14]**

At least once every 24 months during the term of the HAP contract, the PHA must inspect a random sample consisting of at least 20 percent of the contract units in each building to determine if the contract units and the premises are maintained in accordance with HQS. Turnover inspections are not counted toward meeting this inspection requirement.

### PHA Policy

The PHA will inspect on an annual basis a random sample consisting of at least 20 percent of the contract units in each building to determine if the contract units and the premises are maintained in accordance with HQS.

If more than 20 percent of the sample of inspected contract units in a building fail the initial inspection, the PHA must reinspect 100 percent of the contract units in the building.

### **Other Inspections [24 CFR 983.103(e)]**

The PHA must inspect contract units whenever needed to determine that the contract units comply with HQS and that the owner is providing maintenance, utilities, and other services in accordance with the HAP contract. The PHA must take into account complaints and any other information coming to its attention in scheduling inspections.

The PHA must conduct follow-up inspections needed to determine if the owner (or, if applicable, the family) has corrected an HQS violation, and must conduct inspections to determine the basis for exercise of contractual and other remedies for owner or family violation of HQS.

In conducting PHA supervisory quality control HQS inspections, the PHA should include a representative sample of both tenant-based and project-based units.

### **Inspecting PHA-Owned Units [24 CFR 983.103(f)]**

In the case of PHA-owned units, the inspections must be performed by an independent agency designated by the PHA and approved by HUD. The independent entity must furnish a copy of each inspection report to the PHA and to the HUD field office where the project is located. The PHA must take all necessary actions in response to inspection reports from the independent agency, including exercise of contractual remedies for violation of the HAP contract by the PHA-owner.

## **PART IV: REHABILITATED AND NEWLY CONSTRUCTED UNITS**

### **17-IV.A. OVERVIEW [24 CFR 983.151]**

There are specific requirements that apply to PBV assistance for newly constructed or rehabilitated housing that do not apply to PBV assistance in existing housing. This part describes the requirements unique to this type of assistance.

Housing selected for this type of assistance may not at a later date be selected for PBV assistance as existing housing.

### **17-IV.B. AGREEMENT TO ENTER INTO HAP CONTRACT**

In order to offer PBV assistance in rehabilitated or newly constructed units, the PHA must enter into an agreement to enter into HAP contract (Agreement) with the owner of the property. The Agreement must be in the form required by HUD [24 CFR 983.152(b)]. The PHA may not enter into an Agreement if commencement of construction or rehabilitation has commenced after proposal submission [24 CFR 983.152(c)]. Construction begins when excavation or site preparation (including clearing of the land) begins for the housing.

Rehabilitation begins with the physical commencement of rehabilitation activity on the housing.

In the Agreement the owner agrees to develop the PBV contract units to comply with HQS, and the PHA agrees that upon timely completion of such development in accordance with the terms of the Agreement, the PHA will enter into a HAP contract with the owner for the contract units [24 CFR 983.152(a)].

**Content of the Agreement [24 CFR 983.152(d)]**

At a minimum, the Agreement must describe the following features of the housing to be developed and assisted under the PBV program:

- Site and the location of the contract units;
- Number of contract units by area (size) and number of bedrooms and bathrooms;
- Services, maintenance, or equipment to be supplied by the owner without charges in addition to the rent;
- Utilities available to the contract units, including a specification of utility services to be paid by the owner and utility services to be paid by the tenant;
- An indication of whether or not the design and construction requirements of the Fair Housing Act and section 504 of the Rehabilitation Act of 1973 apply to units under the Agreement. If applicable, any required work item resulting from these requirements must be included in the description of work to be performed under the Agreement;
- Estimated initial rents to owner for the contract units;
- Description of the work to be performed under the Agreement. For rehabilitated units, the description must include the rehabilitation work write up and, where determined necessary by the PHA, specifications and plans. For new construction units, the description must include the working drawings and specifications.
- Any additional requirements for quality, architecture, or design over and above HQS.

**Execution of the Agreement [24 CFR 983.153]**

The Agreement must be executed promptly after PHA notice of proposal selection to the selected owner. The PHA may not enter into the Agreement if construction or rehabilitation has started after proposal submission. Generally, the PHA may not enter into the Agreement with the owner until the subsidy layering review is completed. Likewise, the PHA may not enter into the Agreement until the environmental review is completed and the PHA has received environmental approval. However, the PHA does not need to conduct a subsidy layering review in the case of a HAP contract for existing housing or if the applicable state or local agency has conducted such a review. Similarly, environmental reviews are not required for existing structures unless otherwise required by law or regulation.

**PHA Policy**

The PHA will enter into the Agreement with the owner within 10 business days of receiving both environmental approval and notice that subsidy layering requirements have been met, and before construction or rehabilitation work is started.

**17-IV.C. CONDUCT OF DEVELOPMENT WORK****Labor Standards [24 CFR 983.154(b)]**

If an Agreement covers the development of nine or more contract units (whether or not completed in stages), the owner and the owner's contractors and subcontractors must pay Davis-Bacon wages to laborers and mechanics employed in the development of housing. The HUD-prescribed form of the Agreement will include the labor standards clauses required by HUD, such as those involving Davis-Bacon wage rates.

The owner, contractors, and subcontractors must also comply with the Contract Work Hours and Safety Standards Act, Department of Labor regulations in 29 CFR part 5, and other applicable federal labor relations laws and regulations. The PHA must monitor compliance with labor standards.

**Equal Opportunity [24 CFR 983.154(c)]**

The owner must comply with Section 3 of the Housing and Urban Development Act of 1968 and the implementing regulations at 24 CFR part 135. The owner must also comply with federal equal employment opportunity requirements.

**Owner Disclosure [24 CFR 983.154(d) and (e)]**

The Agreement and HAP contract must include a certification by the owner that the owner and other project principals are not on the U.S. General Services Administration list of parties excluded from federal procurement and non-procurement programs.

The owner must also disclose any possible conflict of interest that would be a violation of the Agreement, the HAP contract, or HUD regulations.

**17-IV.D. COMPLETION OF HOUSING**

The Agreement must specify the deadlines for completion of the housing, and the owner must develop and complete the housing in accordance with these deadlines. The Agreement must also specify the deadline for submission by the owner of the required evidence of completion.

**Evidence of Completion [24 CFR 983.155(b)]**

At a minimum, the owner must submit the following evidence of completion to the PHA in the form and manner required by the PHA:

- Owner certification that the work has been completed in accordance with HQS and all requirements of the Agreement; and
- Owner certification that the owner has complied with labor standards and equal opportunity requirements in development of the housing.

At the PHA's discretion, the Agreement may specify additional documentation that must be submitted by the owner as evidence of housing completion.

**PHA Policy**

The PHA will determine the need for the owner to submit additional documentation as evidence of housing completion on a case-by-case basis depending on the nature of the PBV project. The PHA will specify any additional documentation requirements in the Agreement to enter into HAP contract.

**PHA Acceptance of Completed Units [24 CFR 983.156]**

Upon notice from the owner that the housing is completed, the PHA must inspect to determine if the housing has been completed in accordance with the Agreement, including compliance with HQS and any additional requirements imposed under the Agreement. The PHA must also determine if the owner has submitted all required evidence of completion.

If the work has not been completed in accordance with the Agreement, the PHA must not enter into the HAP contract.

If the PHA determines the work has been completed in accordance with the Agreement and that the owner has submitted all required evidence of completion, the PHA must submit the HAP contract for execution by the owner and must then execute the HAP contract.

**PART V: HOUSING ASSISTANCE PAYMENTS CONTRACT (HAP)****17-V.A. OVERVIEW**

The PHA must enter into a HAP contract with an owner for units that are receiving PBV assistance. The purpose of the HAP contract is to provide housing assistance payments for eligible families. Housing assistance is paid for contract units leased and occupied by eligible families during the HAP contract term. With the exception of single-family scattered-site projects, a HAP contract shall cover a single project. If multiple projects exist, each project is covered by a separate HAP contract. The HAP contract must be in the form required by HUD [24 CFR 983.202(a)].

## **17-V.B. HAP CONTRACT REQUIREMENTS**

### **Contract Information [24 CFR 983.203]**

The HAP contract must specify the following information:

- The total number of contract units by number of bedrooms;
- The project's name, street address, city or county, state and zip code, block and lot number (if known), and any other information necessary to clearly identify the site and the building;
- The number of contract units in each building, the location of each contract unit, the area of each contract unit, and the number of bedrooms and bathrooms in each contract unit;
- Services, maintenance, and equipment to be supplied by the owner and included in the rent to owner;
- Utilities available to the contract units, including a specification of utility services to be paid by the owner (included in rent) and utility services to be paid by the tenant;
- Features provided to comply with program accessibility requirements of Section 504 of the Rehabilitation Act of 1973 and implementing regulations at 24 CFR part 8;
- The HAP contract term;
- The number of units in any project that will exceed the 25 percent per project cap, which will be set aside for occupancy by qualifying families (elderly and/or disabled families and families receiving supportive services); and
- The initial rent to owner for the first 12 months of the HAP contract term.

### **Execution of the HAP Contract [24 CFR 983.204]**

The PHA may not enter into a HAP contract until each contract unit has been inspected and the PHA has determined that the unit complies with the Housing Quality Standards (HQS). For existing housing, the HAP contract must be executed promptly after the PHA selects the owner proposal and inspects the housing units. For newly constructed or rehabilitated housing the HAP contract must be executed after the PHA has inspected the completed units and has determined that the units have been completed in accordance with the agreement to enter into HAP, and the owner furnishes all required evidence of completion.

#### PHA Policy

For existing housing, the HAP contract will be executed within 10 business days of the PHA determining that all units pass HQS.

For rehabilitated or newly constructed housing, the HAP contract will be executed within 10 business days of the PHA determining that the units have been completed in accordance with the agreement to enter into HAP, all units meet HQS, and the owner has submitted all required evidence of completion.

### **Term of HAP Contract [24 CFR 983.205]**

The PHA may enter into a HAP contract with an owner for an initial term of no less than one year and no more than 15 years for each contract unit. The length of the term of the HAP contract for any contract unit may not be less than one year, nor more than 15 years. In the case of PHA-owned units, the term of the HAP contract must be agreed upon by the PHA and the independent entity approved by HUD [24 CFR 983.59(b)(2)].

#### PHA Policy

The term of all PBV HAP contracts will be negotiated with the owner on a case-by-case basis.

At the time of the initial HAP contract term or any time before expiration of the HAP contract, the PHA may extend the term of the contract for an additional term of up to 15 years if the PHA determines an extension is appropriate to continue providing affordable housing for low-income families. A HAP contract extension may not exceed 15 years. A PHA may provide for multiple extensions; however, in no circumstances may such extensions exceed 15 years, cumulatively. Extensions after the initial extension are allowed at the end of any extension term, provided that not more than 24 months prior to the expiration of the previous extension contract the PHA agrees to extend the term, and that such extension is appropriate to continue providing affordable housing for low-income families or to expand housing opportunities. Extensions after the initial extension term shall not begin prior to the expiration date of the previous extension term. Subsequent extensions are subject to

the same limitations. All extensions must be on the form and subject to the conditions prescribed by HUD at the time of the extension. In the case of PHA-owned units, any extension of the term of the HAP contract must be agreed upon by the PHA and the independent entity approved by HUD [24 CFR 983.59(b)(2)].

#### PHA Policy

When determining whether or not to extend an expiring PBV contract, the PHA will consider several factors including, but not limited to:

- The cost of extending the contract and the amount of available budget authority;
- The condition of the contract units;
- The owner's record of compliance with obligations under the HAP contract and lease(s);
- Whether the funding could be used more appropriately for tenant-based assistance.

#### ***Termination by PHA [24 CFR 983.205(c)]***

The HAP contract must provide that the term of the PHA's contractual commitment is subject to the availability of sufficient appropriated funding as determined by HUD or by the PHA in accordance with HUD instructions. For these purposes, sufficient funding means the availability of appropriations, and of funding under the ACC from such appropriations, to make full payment of housing assistance payments payable to the owner for any contract year in accordance with the terms of the HAP contract.

If it is determined that there may not be sufficient funding to continue housing assistance payments for all contract units and for the full term of the HAP contract, the PHA may terminate the HAP contract by notice to the owner. The termination must be implemented in accordance with HUD instructions.

#### ***Termination by Owner [24 CFR 983.205(d)]***

If in accordance with program requirements the amount of rent to an owner for any contract unit is reduced below the amount of the rent to owner at the beginning of the HAP contract term, the owner may terminate the HAP contract by giving notice to the PHA. In this case, families living in the contract units must be offered tenant-based assistance.

#### **Statutory Notice Requirements: Contract Termination or Expiration [24 CFR 983.206]**

Not less than one year before the HAP contract terminates, or if the owner refuses to renew the HAP contract, the owner must notify the PHA and assisted tenants of the termination. The notice must be provided in the form prescribed by HUD. If the owner does not give timely notice, the owner must permit the tenants in assisted units to remain in their units for the required notice period with no increase in the tenant portion of their rent, and with no eviction as a result of the owner's inability to collect an increased tenant portion of rent. An owner may renew the terminating contract for a period of time sufficient to give tenants one-year advance notice under such terms as HUD may require.

#### **Remedies for HQS Violations [24 CFR 983.208(b)]**

The PHA may not make any HAP payment to the owner for a contract unit during any period in which the unit does not comply with HQS. If the PHA determines that a contract does not comply with HQS, the PHA may exercise any of its remedies under the HAP contract, for any or all of the contract units. Available remedies include termination of housing assistance payments, abatement or reduction of housing assistance payments, reduction of contract units, and termination of the HAP contract.

#### PHA Policy

The PHA will abate and terminate PBV HAP contracts for non-compliance with HQS in accordance with the policies used in the tenant-based voucher program. These policies are contained in Section 8-II.G., Enforcing Owner Compliance.

## **17-V.C. AMENDMENTS TO THE HAP CONTRACT**

### **Substitution of Contract Units [24 CFR 983.207(a)]**

At the PHA's discretion and subject to all PBV requirements, the HAP contract may be amended to substitute a different unit with the same number of bedrooms in the same project for a previously covered contract unit.

Before any such substitution can take place, the PHA must inspect the proposed unit and determine the reasonable rent for the unit.

### **Addition of Contract Units [24 CFR 983.207(b)]**

At the PHA's discretion and subject to the restrictions on the number of dwelling units that can receive PBV assistance per project and on the overall size of the PHA's PBV program, a HAP contract may be amended during the three-year period following the execution date of the HAP contract to add additional PBV units in the same project. This type of amendment is subject to all PBV program requirements except that a new PBV proposal is not required.

#### PHA Policy

The PHA will consider adding contract units to the HAP contract when the PHA determines that additional housing is needed to serve eligible low-income families. Circumstances may include, but are not limited to:

- The local housing inventory is reduced due to a disaster (either due to loss of housing units, or an influx of displaced families); and
- Voucher holders are having difficulty finding units that meet program requirements.

## **17-V.D. HAP CONTRACT YEAR, ANNIVERSARY AND EXPIRATION DATES [24 CFR 983.207(b) and 983.302(e)]**

The HAP contract year is the period of 12 calendar months preceding each annual anniversary of the HAP contract during the HAP contract term. The initial contract year is calculated from the first day of the first calendar month of the HAP contract term.

The annual anniversary of the HAP contract is the first day of the first calendar month after the end of the preceding contract year.

There is a single annual anniversary and expiration date for all units under a particular HAP contract, even in cases where contract units are placed under the HAP contract in stages (on different dates) or units are added by amendment. The anniversary and expiration dates for all units coincide with the dates for the contract units that were originally placed under contract.

## **17-V.E. OWNER RESPONSIBILITIES UNDER THE HAP [24 CFR 983.210]**

When the owner executes the HAP contract s/he certifies that at such execution and at all times during the term of the HAP contract:

- All contract units are in good condition and the owner is maintaining the premises and contract units in accordance with HQS;
- The owner is providing all services, maintenance, equipment and utilities as agreed to under the HAP contract and the leases;
- Each contract unit for which the owner is receiving HAP, is leased to an eligible family referred by the PHA, and the lease is in accordance with the HAP contract and HUD requirements;
- To the best of the owner's knowledge the family resides in the contract unit for which the owner is receiving HAP, and the unit is the family's only residence;
- The owner (including a principal or other interested party) is not the spouse, parent, child, grandparent, grandchild, sister, or brother of any member of a family residing in a contract unit;
- The amount of the HAP the owner is receiving is correct under the HAP contract;
- The rent for contract units does not exceed rents charged by the owner for comparable unassisted units;

- Except for HAP and tenant rent, the owner has not received and will not receive any other payment or consideration for rental of the contract unit;
- The family does not own or have any interest in the contract unit (does not apply to family's membership in a cooperative); and
- Repair work on the project selected as an existing project that is performed after HAP execution within such post-execution period as specified by HUD may constitute development activity, and if determined to be development activity, the repair work undertaken shall be in compliance with Davis-Bacon wage requirements.

## **17-V.F. ADDITIONAL HAP REQUIREMENTS**

### **Housing Quality and Design Requirements [24 CFR 983.101(e) and 983.208(a)]**

The owner is required to maintain and operate the contract units and premises in accordance with HQS, including performance of ordinary and extraordinary maintenance. The owner must provide all the services, maintenance, equipment, and utilities specified in the HAP contract with the PHA and in the lease with each assisted family. In addition, maintenance, replacement and redecoration must be in accordance with the standard practice for the building as established by the owner.

The PHA may elect to establish additional requirements for quality, architecture, or design of PBV housing. Any such additional requirements must be specified in the Agreement to enter into a HAP contract and the HAP contract. These requirements must be in addition to, not in place of, compliance with HQS.

#### PHA Policy

The PHA will identify the need for any special features on a case-by-case basis depending on the intended occupancy of the PBV project. The PHA will specify any special design standards or additional requirements in the invitation for PBV proposals, the agreement to enter into HAP contract, and the HAP contract.

### **Vacancy Payments [24 CFR 983.352(b)]**

At the discretion of the PHA, the HAP contract may provide for vacancy payments to the owner for a PHA-determined period of vacancy extending from the beginning of the first calendar month after the move-out month for a period not exceeding two full months following the move-out month. The amount of the vacancy payment will be determined by the PHA and cannot exceed the monthly rent to owner under the assisted lease, minus any portion of the rental payment received by the owner (including amounts available from the tenant's security deposit).

#### PHA Policy

The PHA will decide on a case-by-case basis if the PHA will provide vacancy payments to the owner. The HAP contract with the owner will contain any such agreement, including the amount of the vacancy payment and the period for which the owner will qualify for these payments.

## **PART VI: SELECTION OF PBV PROGRAM PARTICIPANTS**

### **17-VI.A. OVERVIEW**

Many of the provisions of the tenant-based voucher regulations [24 CFR 982] also apply to the PBV program. This includes requirements related to determining eligibility and selecting applicants from the waiting list. Even with these similarities, there are requirements that are unique to the PBV program. This part describes the requirements and policies related to eligibility and admission to the PBV program.

### **17-VI.B. ELIGIBILITY FOR PBV ASSISTANCE [24 CFR 983.251(a) and (b)]**

The PHA may select families for the PBV program from those who are participants in the PHA's tenant-based voucher program and from those who have applied for admission to the voucher program. For voucher participants, eligibility was determined at original admission to the voucher program and does not need to be



redetermined at the commencement of PBV assistance. For all others, eligibility for admission must be determined at the commencement of PBV assistance.

Applicants for PBV assistance must meet the same eligibility requirements as applicants for the tenant-based voucher program. Applicants must qualify as a family as defined by HUD and the PHA, have income at or below HUD-specified income limits, and qualify on the basis of citizenship or the eligible immigration status of family members [24 CFR 982.201(a) and 24 CFR 983.2(a)]. In addition, an applicant family must provide social security information for family members [24 CFR 5.216 and 5.218] and consent to the PHA's collection and use of family information regarding income, expenses, and family composition [24 CFR 5.230]. The PHA may also not approve a tenancy if the owner (including a principal or other interested party) of the unit is the parent, child, grandparent, grandchild, sister, or brother of any member of the family, unless needed as a reasonable accommodation. An applicant family must also meet HUD requirements related to current or past criminal activity.

#### PHA Policy

The PHA will determine an applicant family's eligibility for the PBV program in accordance with the policies in Chapter 3.

### **In-Place Families [24 CFR 983.251(b)]**

An eligible family residing in a proposed PBV contract unit on the date the proposal is selected by the PHA is considered an "in-place family." These families are afforded protection from displacement under the PBV rule.

If a unit to be placed under contract (either an existing unit or a unit requiring rehabilitation) is occupied by an eligible family on the date the proposal is selected, the in-place family must be placed on the PHA's waiting list. Once the family's continued eligibility is determined (the PHA may deny assistance to an in-place family for the grounds specified in 24 CFR 982.552 and 982.553), the family must be given an absolute selection preference and the PHA must refer these families to the project owner for an appropriately sized PBV unit in the project. Admission of eligible in-place families is not subject to income targeting requirements.

This regulatory protection from displacement does not apply to families that are not eligible to participate in the program on the proposal selection date.

### **17-VI.C. ORGANIZATION OF THE WAITING LIST [24 CFR 983.251(c)]**

The PHA may establish a separate waiting list for PBV units or it may use the same waiting list for both tenant-based and PBV assistance. The PHA may also merge the PBV waiting list with a waiting list for other assisted housing programs offered by the PHA. If the PHA chooses to offer a separate waiting list for PBV assistance, the PHA must offer to place applicants who are listed on the tenant-based waiting list on the waiting list for PBV assistance.

If a PHA decides to establish a separate PBV waiting list, the PHA may use a single waiting list for the PHA's whole PBV program, or it may establish separate waiting lists for PBV units in particular projects or buildings or for sets of such units.

#### PHA Policy

The PHA will establish and manage separate waiting lists for individual projects or buildings that are receiving PBV assistance.

### **17-VI.D. SELECTION FROM THE WAITING LIST [24 CFR 983.251(c)]**

Applicants who will occupy units with PBV assistance must be selected from the PHA's waiting list. The PHA may establish selection criteria or preferences for occupancy of particular PBV units. The PHA may place families referred by the PBV owner on its PBV waiting list.

**Income Targeting [24 CFR 983.251(c)(6)]**

At least 75 percent of the families admitted to the PHA's tenant-based and project-based voucher programs during the PHA fiscal year from the waiting list must be extremely-low income families. The income targeting requirement applies to the total of admissions to both programs.

**Units with Accessibility Features [24 CFR 983.251(c)(7)]**

When selecting families to occupy PBV units that have special accessibility features for persons with disabilities, the PHA must first refer families who require such features to the owner.

**Preferences [24 CFR 983.251(d), FR Notice 11/24/08]**

The PHA may use the same selection preferences that are used for the tenant-based voucher program, establish selection criteria or preferences for the PBV program as a whole, or for occupancy of particular PBV developments or units. The PHA must provide an absolute selection preference for eligible in-place families as described in Section 17-VI.B. above.

Although the PHA is prohibited from granting preferences to persons with a specific disability, the PHA may give preference to disabled families who need services offered at a particular project or site if the preference is limited to families (including individuals):

- With disabilities that significantly interfere with their ability to obtain and maintain themselves in housing;
- Who, without appropriate supportive services, will not be able to obtain or maintain themselves in housing; and
- For whom such services cannot be provided in a non-segregated setting.

In advertising such a project, the owner may advertise the project as offering services for a particular type of disability; however, the project must be open to all otherwise eligible disabled persons who may benefit from services provided in the project. In these projects, disabled residents may not be required to accept the particular services offered as a condition of occupancy.

If the PHA has projects with more than 25 percent of the units receiving project-based assistance because those projects include "excepted units" (units specifically made available for elderly or disabled families, or families receiving supportive services), the PHA must give preference to such families when referring families to these units [24 CFR 983.261(b)].

**PHA Policy**

The PHA will provide a selection preference when required by the regulation (e.g., eligible in-place families, qualifying families for "excepted units," mobility impaired persons for accessible units). The following additional preferences have been established for the PBV program:

- Public Housing tenants displaced by disposition or modernization activities conducted by the PHA

**17-VI.E. OFFER OF PBV ASSISTANCE****Refusal of Offer [24 CFR 983.251(e)(3)]**

The PHA is prohibited from taking any of the following actions against a family who has applied for, received, or refused an offer of PBV assistance:

- Refuse to list the applicant on the waiting list for tenant-based voucher assistance;
- Deny any admission preference for which the applicant qualifies;
- Change the applicant's place on the waiting list based on preference, date, and time of application, or other factors affecting selection under the PHA's selection policy;
- Remove the applicant from the tenant-based voucher waiting list.

**Disapproval by Landlord [24 CFR 983.251(e)(2)]**

If a PBV owner rejects a family for admission to the owner's units, such rejection may not affect the family's position on the tenant-based voucher waiting list.

**Acceptance of Offer [24 CFR 983.252]*****Family Briefing***

When a family accepts an offer for PBV assistance, the PHA must give the family an oral briefing. The briefing must include information on how the program works and the responsibilities of the family and owner. In addition to the oral briefing, the PHA must provide a briefing packet that explains how the PHA determines the total tenant payment for a family, the family obligations under the program, and applicable fair housing information.

***Persons with Disabilities***

If an applicant family's head or spouse is disabled, the PHA must assure effective communication, in accordance with 24 CFR 8.6, in conducting the oral briefing and in providing the written information packet. This may include making alternative formats available (see Chapter 2). In addition, the PHA must have a mechanism for referring a family that includes a member with a mobility impairment to an appropriate accessible PBV unit.

***Persons with Limited English Proficiency***

The PHA should take reasonable steps to assure meaningful access by persons with limited English proficiency in accordance with Title VI of the Civil Rights Act of 1964 and Executive Order 13166 (see Chapter 2).

**17-VLF. OWNER SELECTION OF TENANTS**

The owner is responsible for developing written tenant selection procedures that are consistent with the purpose of improving housing opportunities for very low-income families and reasonably related to program eligibility and an applicant's ability to fulfill their obligations under the lease. An owner must promptly notify in writing any rejected applicant of the grounds for any rejection [24 CFR 983.253(a)(2) and (a)(3)].

**Leasing [24 CFR 983.253(a)]**

During the term of the HAP contract, the owner must lease contract units to eligible families that are selected and referred by the PHA from the PHA's waiting list. The contract unit leased to the family must be the appropriate size unit for the size of the family, based on the PHA's subsidy standards.

**Filling Vacancies [24 CFR 983.254(a)]**

The owner must promptly notify the PHA of any vacancy or expected vacancy in a contract unit. After receiving such notice, the PHA must make every reasonable effort to promptly refer a sufficient number of families for the owner to fill such vacancies. The PHA and the owner must make reasonable efforts to minimize the likelihood and length of any vacancy.

**PHA Policy**

The owner must notify the PHA in writing (mail, fax, or e-mail) within 5 business days of learning about any vacancy or expected vacancy.

The PHA will make every reasonable effort to refer families to the owner within 10 business days of receiving such notice from the owner.

**Reduction in HAP Contract Units Due to Vacancies [24 CFR 983.254(b)]**

If any contract units have been vacant for 120 or more days since owner notice of the vacancy, the PHA may give notice to the owner amending the HAP contract to reduce the number of contract units by subtracting the number of contract units (according to the bedroom size) that have been vacant for this period.

## **17-VI.G. TENANT SCREENING [24 CFR 983.255]**

### **PHA Responsibility**

The PHA is not responsible or liable to the owner or any other person for the family's behavior or suitability for tenancy. However, the PHA may opt to screen applicants for family behavior or suitability for tenancy and may deny applicants based on such screening.

#### PHA Policy

The PHA will not conduct screening to determine a PBV applicant family's suitability for tenancy.

The PHA must provide the owner with an applicant family's current and prior address (as shown in PHA records) and the name and address (if known by the PHA) of the family's current landlord and any prior landlords.

In addition, the PHA may offer the owner other information the PHA may have about a family, including information about the tenancy history of family members or about drug trafficking and criminal activity by family members. The PHA must provide applicant families a description of the PHA policy on providing information to owners, and the PHA must give the same types of information to all owners.

The PHA may not disclose to the owner any confidential information provided in response to a request for documentation of domestic violence, dating violence, sexual assault, or stalking except at the written request or with the written consent of the individual providing the documentation [24 CFR 5.2007(a)(4)].

#### PHA Policy

The PHA will inform owners of their responsibility to screen prospective tenants, and will provide owners with the required known name and address information, at the time of the turnover HQS inspection or before. The PHA will not provide any additional information to the owner, such as tenancy history, criminal history, etc.

### **Owner Responsibility**

The owner is responsible for screening and selection of the family to occupy the owner's unit. When screening families the owner may consider a family's background with respect to the following factors:

- Payment of rent and utility bills;
- Caring for a unit and premises;
- Respecting the rights of other residents to the peaceful enjoyment of their housing;
- Drug-related criminal activity or other criminal activity that is a threat to the health, safety, or property of others; and
- Compliance with other essential conditions of tenancy.

## **PART VII: OCCUPANCY**

### **17-VII.A. OVERVIEW**

After an applicant has been selected from the waiting list, determined eligible by the PHA, referred to an owner and determined suitable by the owner, the family will sign the lease and occupancy of the unit will begin.

### **17-VII.B. LEASE [24 CFR 983.256]**

The tenant must have legal capacity to enter a lease under state and local law. *Legal capacity* means that the tenant is bound by the terms of the lease and may enforce the terms of the lease against the owner.

#### **Form of Lease [24 CFR 983.256(b)]**

The tenant and the owner must enter into a written lease agreement that is signed by both parties. If an owner uses a standard lease form for rental units to unassisted tenants in the locality or premises, the same lease must be used for assisted tenants, except that the lease must include a HUD-required tenancy addendum. The tenancy addendum must include, word-for-word, all provisions required by HUD.

If the owner does not use a standard lease form for rental to unassisted tenants, the owner may use another form of lease, such as a PHA model lease.

The PHA may review the owner's lease form to determine if the lease complies with state and local law. If the PHA determines that the lease does not comply with state or local law, the PHA may decline to approve the tenancy.

#### **Lease Requirements [24 CFR 983.256(c)]**

The lease for a PBV unit must specify all of the following information:

- The names of the owner and the tenant;
- The unit rented (address, apartment number, if any, and any other information needed to identify the leased contract unit);
- The term of the lease (initial term and any provision for renewal);
- The amount of the tenant rent to owner, which is subject to change during the term of the lease in accordance with HUD requirements;
- A specification of the services, maintenance, equipment, and utilities that will be provide by the owner; and
- The amount of any charges for food, furniture, or supportive services.

#### **Tenancy Addendum [24 CFR 983.256(d)]**

The tenancy addendum in the lease must state:

- The program tenancy requirements;
- The composition of the household as approved by the PHA (the names of family members and any PHA-approved live-in aide);
- All provisions in the HUD-required tenancy addendum must be included in the lease. The terms of the tenancy addendum prevail over other provisions of the lease.

#### **Initial Term and Lease Renewal [24 CFR 983.256(f)]**

The initial lease term must be for at least one year. The lease must provide for automatic renewal after the initial term of the lease in either successive definitive terms (e.g. month-to-month or year-to-year) or an automatic indefinite extension of the lease term. For automatic indefinite extension of the lease term, the lease terminates if any of the following occur:

- The owner terminates the lease for good cause
- The tenant terminates the lease
- The owner and tenant agree to terminate the lease
- The PHA terminates the HAP contract
- The PHA terminates assistance for the family

#### **Changes in the Lease [24 CFR 983.256(e)]**

If the tenant and owner agree to any change in the lease, the change must be in writing, and the owner must immediately give the PHA a copy of all changes.

The owner must notify the PHA in advance of any proposed change in the lease regarding the allocation of tenant and owner responsibilities for utilities. Such changes may only be made if approved by the PHA and in accordance with the terms of the lease relating to its amendment. The PHA must redetermine reasonable rent, in accordance with program requirements, based on any change in the allocation of the responsibility for utilities between the owner and the tenant. The redetermined reasonable rent will be used in calculation of the rent to owner from the effective date of the change.

**Owner Termination of Tenancy [24 CFR 983.257]**

With two exceptions, the owner of a PBV unit may terminate tenancy for the same reasons an owner may in the tenant-based voucher program (see Section 12-III.B. and 24 CFR 982.310). In the PBV program, terminating tenancy for “good cause” does not include doing so for a business or economic reason, or a desire to use the unit for personal or family use or other non-residential purpose.

***Non-Compliance with Supportive Services Requirement [24 CFR 983.257(c), FR Notice 11/24/08]***

If a family is living in a project-based unit that is excepted from the 25 percent per project cap on project-basing because of participation in a supportive services program (e.g., Family Self-Sufficiency), and the family fails to complete its supportive services requirement without good cause, such failure is grounds for lease termination by the owner.

***Tenant Absence from the Unit [24 CFR 983.256(g) and 982.312(a)]***

The lease may specify a maximum period of family absence from the unit that may be shorter than the maximum period permitted by PHA policy. According to program requirements, the family’s assistance must be terminated if they are absent from the unit for more than 180 consecutive days. PHA termination of assistance actions due to family absence from the unit are subject to 24 CFR 981.312, except that the unit is not terminated from the HAP contract if the family is absent for longer than the maximum period permitted.

**Continuation of Housing Assistance Payments [24 CFR 982.258]**

Housing assistance payments shall continue until the tenant rent equals the rent to owner. The cessation of housing assistance payments at such point will not affect the family's other rights under its lease, nor will such cessation preclude the resumption of payments as a result of later changes in income, rents, or other relevant circumstances if such changes occur within 180 days following the date of the last housing assistance payment by the PHA. After the 180-day period, the unit shall be removed from the HAP contract pursuant to 24 CFR 983.211.

**PHA Policy**

If a participating family receiving zero assistance experiences a change in circumstances that would result in a HAP payment to the owner, the family must notify the PHA of the change and request an interim reexamination before the expiration of the 180-day period.

**Security Deposits [24 CFR 983.259]**

The owner may collect a security deposit from the tenant. The PHA may prohibit security deposits in excess of private market practice, or in excess of amounts charged by the owner to unassisted tenants.

**PHA Policy**

The PHA will allow the owner to collect a security deposit amount the owner determines is appropriate.

When the tenant moves out of a contract unit, the owner, subject to state and local law, may use the security deposit, including any interest on the deposit, in accordance with the lease, as reimbursement for any unpaid tenant rent, damages to the unit, or other amounts owed by the tenant under the lease.

The owner must give the tenant a written list of all items charged against the security deposit and the amount of each item. After deducting the amount used to reimburse the owner, the owner must promptly refund the full amount of the balance to the tenant.

If the security deposit does not cover the amount owed by the tenant under the lease, the owner may seek to collect the balance from the tenant. The PHA has no liability or responsibility for payment of any amount owed by the family to the owner.

## **17-VII.C. MOVES**

### **Overcrowded, Under-Occupied, and Accessible Units [24 CFR 983.260]**

If the PHA determines that a family is occupying a wrong size unit, based on the PHA's subsidy standards, or a unit with accessibility features that the family does not require, and the unit is needed by a family that does require the features, the PHA must promptly notify the family and the owner of this determination, and the PHA must offer the family the opportunity to receive continued housing assistance in another unit.

#### PHA Policy

The PHA will notify the family and the owner of the family's need to move based on the occupancy of a wrong-size or accessible unit within 10 business days of the PHA's determination. The PHA will offer the family the following types of continued assistance in the following order, based on the availability of assistance:

- PBV assistance in the same building or project

If the PHA offers the family a tenant-based voucher, the PHA must terminate the housing assistance payments for a wrong-sized or accessible unit at the earlier of the expiration of the term of the family's voucher (including any extension granted by the PHA) or the date upon which the family vacates the unit. If the family does not move out of the wrong-sized unit or accessible unit by the expiration of the term of the family's voucher, the PHA must remove the unit from the HAP contract.

If the PHA offers the family another form of assistance that is not a tenant-based voucher, and the family does not accept the offer, does not move out of the PBV unit within a reasonable time as determined by the PHA, or both, the PHA must terminate the housing assistance payments for the unit at the expiration of a reasonable period as determined by the PHA and remove the unit from the HAP contract.

#### PHA Policy

When the PHA offers a family another form of assistance, the family will be given 30 days from the date of the offer to accept the offer and move out of the PBV unit. If the family does not move out within this 30-day time frame, the PHA will terminate the housing assistance payments at the expiration of this 30-day period.

The PHA may make exceptions to this 30-day period if needed for reasons beyond the family's control such as death, serious illness, or other medical emergency of a family member.

### **Family Right to Move [24 CFR 983.261]**

The family may terminate the lease at any time after the first year of occupancy. The family must give advance written notice to the owner in accordance with the lease and provide a copy of such notice to the PHA. If the family wishes to move with continued tenant-based assistance, the family must contact the PHA to request the rental assistance prior to providing notice to terminate the lease.

If the family terminates the lease in accordance with these requirements, the PHA is required to offer the family the opportunity for continued tenant-based assistance, in the form of a voucher or other comparable tenant-based rental assistance. If voucher or other comparable tenant-based assistance is not immediately available upon termination of the family's lease in the PBV unit, the PHA must give the family priority to receive the next available opportunity for continued tenant-based assistance.

If the family terminates the assisted lease before the end of the first year, the family relinquishes the opportunity for continued tenant-based assistance.

## **17-VII.D. EXCEPTIONS TO THE OCCUPANCY CAP [24 CFR 983.262]**

The PHA may not pay housing assistance under a PBV HAP contract for more than 25 percent of the number of dwelling units in a project unless the units are [24 CFR 983.56]:

- In a single-family building;
- Specifically made available for elderly and/or disabled families; or
- Specifically made available for families receiving supportive services as defined by the PHA. At least one member must be receiving at least one qualifying supportive service.

If a family at the time of initial tenancy is receiving and while the resident of an excepted unit has received Family Self-Sufficiency (FSS) supportive services or any other service as defined by the PHA and successfully completes the FSS contract of participation or the supportive services requirement, the unit continues to count as an excepted unit for as long as the family resides in the unit.

A family (or remaining members of a family) residing in an excepted unit that no longer meets the criteria for a “qualifying family” in connection with the 25 percent per project cap exception (e.g. a family that does not successfully complete its FSS contract of participation or supportive services requirements, or a family that is no longer elderly or disabled due to a change in family composition where the PHA does not exercise discretion to allow the family to remain in the excepted unit), must vacate the unit within a reasonable period of time established by the PHA, and the PHA must cease paying housing assistance payments on behalf of the non-qualifying family.

If the family fails to vacate the unit within the established time, the unit must be removed from the HAP contract unless the project is partially assisted, and it is possible for the HAP contract to be amended to substitute a different unit in the building in accordance with program requirements; or the owner terminates the lease and evicts the family. The housing assistance payments for a family residing in an excepted unit that is not in compliance with its family obligations to comply with supportive services requirements must be terminated by the PHA.

The PHA may allow a family that initially qualified for occupancy of an excepted unit based on elderly or disabled family status to continue to reside in a unit, where through circumstances beyond the control of the family (e.g., death of the elderly or disabled family member or long-term or permanent hospitalization or nursing care), the elderly or disabled family member no longer resides in the unit. In this case, the unit may continue to be counted as an excepted unit for as long as the family resides in that unit. Once the family vacates the unit, in order to continue as an excepted unit under the HAP contract, the unit must be made available to and occupied by a qualified family.

### PHA Policy

The PHA will allow families who initially qualified to live in an excepted unit to remain when circumstances change due to circumstances beyond the remaining family members’ control.

In all other cases, when the PHA determines that a family no longer meets the criteria for a “qualifying family” in connection with the 25 percent per project cap exception, the PHA will provide written notice to the family and owner within 10 business days of making the determination. The family will be given 30 days from the date of the notice to move out of the PBV unit. If the family does not move out within this 30-day time frame, the PHA will terminate the housing assistance payments at the expiration of this 30-day period.

The PHA may make exceptions to this 30-day period if needed for reasons beyond the family’s control such as death, serious illness, or other medical emergency of a family member.



## **PART VIII: DETERMINING RENT TO OWNER**

### **17-VIII.A. OVERVIEW**

The amount of the initial rent to an owner of units receiving PBV assistance is established at the beginning of the HAP contract term. Although for rehabilitated or newly constructed housing, the agreement to enter into HAP Contract (Agreement) states the estimated amount of the initial rent to owner, the actual amount of the initial rent to owner is established at the beginning of the HAP contract term.

During the term of the HAP contract, the rent to owner is redetermined at the owner's request in accordance with program requirements, and at such time that there is a five percent or greater decrease in the published FMR.

### **17-VIII.B. RENT LIMITS [24 CFR 983.301]**

Except for certain tax credit units (discussed below), the rent to owner must not exceed the lowest of the following amounts:

- An amount determined by the PHA, not to exceed 120 percent of the applicable fair market rent (or any HUD-approved exception payment standard) for the unit bedroom size minus any utility allowance;
- The reasonable rent; or
- The rent requested by the owner.

#### **Certain Tax Credit Units [24 CFR 983.301(c)]**

For certain tax credit units, the rent limits are determined differently than for other PBV units. Different limits apply to contract units that meet all of the following criteria:

- The contract unit receives a low-income housing tax credit under the Internal Revenue Code of 1986;
- The contract unit is not located in a qualified census tract;
- There are comparable tax credit units of the same bedroom size as the contract unit in the same project, and the comparable tax credit units do not have any form of rental assistance other than the tax credit; and
- The tax credit rent exceeds 120 percent of the fair market rent or any approved exception payment standard;

For contract units that meet all of these criteria, the rent to owner must not exceed the lowest of:

- The tax credit rent minus any utility allowance;
- The reasonable rent; or
- The rent requested by the owner.

#### ***Definitions***

*A qualified census tract* is any census tract (or equivalent geographic area defined by the Bureau of the Census) in which at least 50 percent of households have an income of less than 60 percent of Area Median Gross Income (AMGI), or where the poverty rate is at least 25 percent and where the census tract is designated as a qualified census tract by HUD.

*Tax credit rent* is the rent charged for comparable units of the same bedroom size in the project that also receive the low-income housing tax credit but do not have any additional rental assistance (e.g., tenant-based voucher assistance).

#### **Reasonable Rent [24 CFR 983.301(e) and 983.302(c)(2)]**

The PHA must determine reasonable rent in accordance with 24 CFR 983.303. The rent to owner for each contract unit may at no time exceed the reasonable rent, except in cases where the PHA has elected within the HAP contract not to reduce rents below the initial rent to owner and, upon redetermination of the rent to owner, the reasonable rent would result in a rent below the initial rent. However, the rent to owner must be reduced in the following cases:

- To correct errors in calculations in accordable with HUD requirements
- If additional housing assistance has been combined with PBV assistance after the execution of the initial HAP contract and a rent decrease is required pursuant to 24 CFR 983.55
- If a decrease in rent to owner is required based on changes in the allocation of the responsibility for utilities between owner and tenant

If the PHA has not elected within the HAP contract to establish the initial rent to owner as the rent floor, the rent to owner shall not at any time exceed the reasonable rent.

#### PHA Policy

The PHA will elect within the HAP contract not to reduce rents below the initial level, with the exception of circumstances listed in 24 CFR 983.302(c)(2). If, upon redetermination of the rent to owner, the reasonable rent would result in a rent below the initial rent, the PHA will use the higher initial rent to owner amount.

### **Use of FMRs, Exception Payment Standards, and Utility Allowances [24 CFR 983.301(f)]**

When determining the initial rent to owner, the PHA must use the most recently published FMR in effect and the utility allowance schedule in effect at execution of the HAP contract. When redetermining the rent to owner, the PHA must use the most recently published FMR and the utility allowance schedule in effect at the time of redetermination. At its discretion, the PHA may for initial rent, use the amounts in effect at any time during the 30-day period immediately before the beginning date of the HAP contract, or for redeterminations of rent, the 30-day period immediately before the redetermination date.

Any HUD-approved exception payment standard amount under the tenant-based voucher program also applies to the project-based voucher program. HUD will not approve a different exception payment stand amount for use in the PBV program.

Likewise, the PHA may not establish or apply different utility allowance amounts for the PBV program. The same utility allowance schedule applies to both the tenant-based and project-based voucher programs.

#### PHA Policy

Upon written request by the owner, the PHA will consider using the FMR or utility allowances in effect during the 30-day period before the start date of the HAP, or redetermination of rent. The owner must explain the need to use the previous FMRs or utility allowances and include documentation in support of the request. The PHA will review and make a decision based on the circumstances and merit of each request.

In addition to considering a written request from an owner, the PHA may decide to use the FMR or utility allowances in effect during the 30-day period before the start date of the HAP, or redetermination of rent, if the PHA determines it is necessary due to PHA budgetary constraints.

### **Redetermination of Rent [24 CFR 983.302]**

The PHA must redetermine the rent to owner upon the owner's request or when there is a five percent or greater decrease in the published FMR.

#### ***Rent Increase***

If an owner wishes to request an increase in the rent to owner from the PHA, it must be requested at the annual anniversary of the HAP contract (see Section 17-V.D.). The request must be in writing and in the form and manner required by the PHA. The PHA may only make rent increases in accordance with the rent limits described previously. There are no provisions in the PBV program for special adjustments (e.g., adjustments that reflect increases in the actual and necessary expenses of owning and maintaining the units which have resulted from substantial general increases in real property taxes, utility rates, or similar costs).

### PHA Policy

An owner's request for a rent increase must be submitted to the PHA 60 days prior to the anniversary date of the HAP contract, and must include the new rent amount the owner is proposing.

The PHA may not approve and the owner may not receive any increase of rent to owner until and unless the owner has complied with requirements of the HAP contract, including compliance with HQS. The owner may not receive any retroactive increase of rent for any period of noncompliance.

### ***Rent Decrease***

If there is a decrease in the rent to owner, as established in accordance with program requirements such as a change in the FMR or exception payment standard, or reasonable rent amount, the rent to owner must be decreased regardless of whether the owner requested a rent adjustment, except where the PHA has elected within the HAP contract to not reduce rents below the initial rent under the initial HAP contract.

### ***Notice of Rent Change***

The rent to owner is redetermined by written notice by the PHA to the owner specifying the amount of the redetermined rent. The PHA notice of rent adjustment constitutes an amendment of the rent to owner specified in the HAP contract. The adjusted amount of rent to owner applies for the period of 12 calendar months from the annual anniversary of the HAP contract.

### PHA Policy

The PHA will provide the owner with at least 30 days written notice of any change in the amount of rent to owner.

### **PHA-Owned Units [24 CFR 983.301(g)]**

For PHA-owned PBV units, the initial rent to owner and the annual redetermination of rent at the anniversary of the HAP contract are determined by the independent entity approved by HUD. The PHA must use the rent to owner established by the independent entity.

### **17-VIII.C. REASONABLE RENT [24 CFR 983.303]**

At the time the initial rent is established and all times during the term of the HAP contract, the rent to owner for a contract unit may not exceed the reasonable rent for the unit as determined by the PHA, except where the PHA has elected within the HAP contract to not reduce rents below the initial rent under the initial HAP contract.

### **When Rent Reasonable Determinations Are Required**

The PHA must redetermine the reasonable rent for a unit receiving PBV assistance whenever any of the following occur:

- There is a five percent or greater decrease in the published FMR in effect 60 days before the contract anniversary (for the unit sizes specified in the HAP contract) as compared with the FMR that was in effect one year before the contract anniversary date;
- The PHA approves a change in the allocation of responsibility for utilities between the owner and the tenant;
- The HAP contract is amended to substitute a different contract unit in the same building or project; or
- There is any other change that may substantially affect the reasonable rent.

### **How to Determine Reasonable Rent**

The reasonable rent of a unit receiving PBV assistance must be determined by comparison to rent for other comparable unassisted units. When making this determination, the PHA must consider factors that affect market rent. Such factors include the location, quality, size, type and age of the unit, as well as the amenities, housing services maintenance, and utilities to be provided by the owner.

### ***Comparability Analysis***

For each unit, the comparability analysis must use at least three comparable units in the private unassisted market. This may include units in the premises or project that is receiving project-based assistance. The analysis must show how the reasonable rent was determined, including major differences between the contract units and comparable unassisted units, and must be retained by the PHA. The comparability analysis may be performed by PHA staff or by another qualified person or entity. Those who conduct these analyses or are involved in determining the housing assistance payment based on the analyses may not have any direct or indirect interest in the property.

### **PHA-Owned Units**

For PHA-owned units, the amount of the reasonable rent must be determined by an independent agency approved by HUD in accordance with PBV program requirements. The independent entity must provide a copy of the determination of reasonable rent for PHA-owned units to the PHA and to the HUD field office where the project is located.

### **Owner Certification of Reasonable Rent**

By accepting each monthly housing assistance payment, the owner certifies that the rent to owner is not more than rent charged by the owner for other comparable unassisted units in the premises. At any time, the PHA may require the owner to submit information on rents charged by the owner for other units in the premises or elsewhere.

### **17-VIII.D. EFFECT OF OTHER SUBSIDY AND RENT CONTROL**

In addition to the rent limits discussed in Section 17-VIII.B above, other restrictions may limit the amount of rent to owner in a PBV unit. In addition, certain types of subsidized housing are not even eligible to receive PBV assistance (see Section 17-II.D).

### **Other Subsidy [24 CFR 983.304]**

To comply with HUD subsidy layering requirements, at the discretion of HUD or its designee, a PHA shall reduce the rent to owner because of other governmental subsidies, including tax credits or tax exemptions, grants, or other subsidized funding.

For units receiving assistance under the HOME program, rents may not exceed rent limits as required by that program.

For units in any of the following types of federally subsidized projects, the rent to owner may not exceed the subsidized rent (basic rent) or tax credit rent as determined in accordance with requirements for the applicable federal program:

- An insured or non-insured Section 236 project;
- A formerly insured or non-insured Section 236 project that continues to receive Interest Reduction Payment following a decoupling action;
- A Section 221(d)(3) below market interest rate (BMIR) project;
- A Section 515 project of the Rural Housing Service;
- Any other type of federally subsidized project specified by HUD.

### ***Combining Subsidy***

Rent to owner may not exceed any limitation required to comply with HUD subsidy layering requirements.

### **Rent Control [24 CFR 983.305]**

In addition to the rent limits set by PBV program regulations, the amount of rent to owner may also be subject to rent control or other limits under local, state, or federal law.

## **PART IX: PAYMENTS TO OWNER**

### **17-IX.A. HOUSING ASSISTANCE PAYMENTS [24 CFR 983.351]**

During the term of the HAP contract, the PHA must make housing assistance payments to the owner in accordance with the terms of the HAP contract. During the term of the HAP contract, payments must be made for each month that a contract unit complies with HQS and is leased to and occupied by an eligible family. The housing assistance payment must be paid to the owner on or about the first day of the month for which payment is due, unless the owner and the PHA agree on a later date.

Except for discretionary vacancy payments, the PHA may not make any housing assistance payment to the owner for any month after the month when the family moves out of the unit (even if household goods or property are left in the unit).

The amount of the housing assistance payment by the PHA is the rent to owner minus the tenant rent (total tenant payment minus the utility allowance).

In order to receive housing assistance payments, the owner must comply with all provisions of the HAP contract. Unless the owner complies with all provisions of the HAP contract, the owner does not have a right to receive housing assistance payments.

### **17-IX.B. VACANCY PAYMENTS [24 CFR 983.352]**

If an assisted family moves out of the unit, the owner may keep the housing assistance payment for the calendar month when the family moves out. However, the owner may not keep the payment if the PHA determines that the vacancy is the owner's fault.

#### PHA Policy

If the PHA determines that the owner is responsible for a vacancy and, as a result, is not entitled to the keep the housing assistance payment, the PHA will notify the landlord of the amount of housing assistance payment that the owner must repay. The PHA will require the owner to repay the amount owed in accordance with the policies in Section 16-IV.B.

At the discretion of the PHA, the HAP contract may provide for vacancy payments to the owner. The PHA may only make vacancy payments if:

- The owner gives the PHA prompt, written notice certifying that the family has vacated the unit and identifies the date when the family moved out (to the best of the owner's knowledge);
- The owner certifies that the vacancy is not the fault of the owner and that the unit was vacant during the period for which payment is claimed;
- The owner certifies that it has taken every reasonable action to minimize the likelihood and length of vacancy; and
- The owner provides any additional information required and requested by the PHA to verify that the owner is entitled to the vacancy payment.

The owner must submit a request for vacancy payments in the form and manner required by the PHA and must provide any information or substantiation required by the PHA to determine the amount of any vacancy payment.

#### PHA Policy

If an owner's HAP contract calls for vacancy payments to be made, and the owner wishes to receive vacancy payments, the owner must have properly notified the PHA of the vacancy in accordance with the policy in Section 17-VI.F. regarding filling vacancies.

In order for a vacancy payment request to be considered, it must be made within 10 business days of the end of the period for which the owner is requesting the vacancy payment. The request must include the

required owner certifications and the PHA may require the owner to provide documentation to support the request. If the owner does not provide the information requested by the PHA within 10 business days of the PHA's request, no vacancy payments will be made.

#### **17-IX.C. TENANT RENT TO OWNER [24 CFR 983.353]**

The tenant rent is the portion of the rent to owner paid by the family. The amount of tenant rent is determined by the PHA in accordance with HUD requirements. Any changes in the amount of tenant rent will be effective on the date stated in the PHA notice to the family and owner.

The family is responsible for paying the tenant rent (total tenant payment minus the utility allowance). The amount of the tenant rent determined by the PHA is the maximum amount the owner may charge the family for rental of a contract unit. The tenant rent covers all housing services, maintenance, equipment, and utilities to be provided by the owner. The owner may not demand or accept any rent payment from the tenant in excess of the tenant rent as determined by the PHA. The owner must immediately return any excess payment to the tenant.

#### **Tenant and PHA Responsibilities**

The family is not responsible for the portion of rent to owner that is covered by the housing assistance payment and the owner may not terminate the tenancy of an assisted family for nonpayment by the PHA.

Likewise, the PHA is responsible only for making the housing assistance payment to the owner in accordance with the HAP contract. The PHA is not responsible for paying tenant rent, or any other claim by the owner, including damage to the unit. The PHA may not use housing assistance payments or other program funds (including administrative fee reserves) to pay any part of the tenant rent or other claim by the owner.

#### **Utility Reimbursements**

If the amount of the utility allowance exceeds the total tenant payment, the PHA must pay the amount of such excess to the tenant as a reimbursement for tenant-paid utilities, and the tenant rent to the owner must be zero.

The PHA may pay the utility reimbursement directly to the family or to the utility supplier on behalf of the family. If the PHA chooses to pay the utility supplier directly, the PHA must notify the family of the amount paid to the utility supplier.

##### PHA Policy

The PHA will make utility reimbursements to the utility supplier on behalf of the family.

#### **17-IX.D. OTHER FEES AND CHARGES [24 CFR 983.354]**

##### **Meals and Supportive Services**

With the exception of PBV assistance in assisted living developments, the owner may not require the tenant to pay charges for meals or supportive services. Non-payment of such charges is not grounds for termination of tenancy.

In assisted living developments receiving PBV assistance, the owner may charge for meals or supportive services. These charges may not be included in the rent to owner, nor may the value of meals and supportive services be included in the calculation of the reasonable rent. However, non-payment of such charges is grounds for termination of the lease by the owner in an assisted living development.

##### **Other Charges by Owner**

The owner may not charge extra amounts for items customarily included in rent in the locality or provided at no additional cost to unsubsidized tenants in the premises.

**Capital Fund Program—Five-Year Action Plan**

**U.S. Department of Housing and Urban Development  
Office of Public and Indian Housing  
Expires 4/30/20011**

<b>Part I: Summary</b>						
PHA Name/Number Housing Authority of the City of Beaumont TX023			Locality (City/County & State) Beaumont, Texas		<input checked="" type="checkbox"/> <b>Original 5-Year Plan</b> <input type="checkbox"/> <b>Revision No:</b>	
A.	Development Number and Name	Work Statement for Year 1 FFY __2016__	Work Statement for Year 2 FFY __2017__	Work Statement for Year 3 FFY __2018__	Work Statement for Year 4 FFY __2019__	Work Statement for Year 5 FFY __2020__
	TX023-014 Regent I	See Annual Statement	TX023-014 Regent I	TX023-014 Regent I	TX023-014 Regent I	TX023-014 Regent I
	TX023-003 Concord Homes		TX023-003 Concord Homes	TX023-003 Concord Homes	TX023-003 Concord Homes	TX023-003 Concord Homes
	TX023-011 Scatter Sites		TX023-011 Scattered Sites	TX023-011 Scattered Sites	TX023-011 Scattered Sites	TX023-011 Scattered Sites
	TX023-013 Scatter Sites		TX023-013 Scattered Sites	TX023-013 Scattered Sites	TX023-013 Scattered Sites	TX023-013 Scattered Sites
	TX023-004 Grand Pine		TX023-004 Grand Pine	TX023-004 Grand Pine	TX023-004 Grand Pine	TX023-004 Grand Pine
	TX023-005 Tracewood I&II		TX023-005 Tracewood I&II	TX023-005 Tracewood I&II	TX023-005 Tracewood I&II	TX023-005 Tracewood I&II
	TX023-015 Point North		TX023-015 Point North	TX023-015 Point North	TX023-015 Point North	TX023-015 Point North
	TX023-043 The Crossing		TX023-043 The Crossing	TX023-043 The Crossing	TX023-043 The Crossing	TX023-043 The Crossing
B.	Physical Improvements Subtotal	Annual Statement	\$372,000	\$372,000	\$372,000	\$372,000
C.	Management Improvements		\$40,000	\$60,000	\$60,000	\$60,000
D.	PHA-Wide Non-dwelling Structures and Equipment		\$150,000	\$180,000	\$180,000	\$180,000
E.	Administration		\$48,000	\$59,000	\$59,000	\$59,000
F.	Other		\$0	\$0	\$0	\$0
G.	Operations		\$97,000	\$119,000,	\$119,000,	\$119,000,
H.	Demolition		\$0	\$0	\$0	\$0
I.	Development		\$0	\$0	\$0	\$0
J.	Capital Fund Financing – Debt Service		\$0	\$0	\$0	\$0
K.	Total CFP Funds		\$730,000.00	\$730,000.00	\$730,000.00	\$730,000.00
L.	Total Non-CFP Funds		\$0	\$0	\$0	\$0
M.	Grand Total		\$730,000.00	\$730,000.00	\$730,000.00	\$730,000.00

<b>Part II: Supporting Pages – Physical Needs Work Statement(s)</b>						
Work Statement for Year 1 FFY ____2016__	Work Statement for Year ____2____ FFY ____2017____			Work Statement for Year: ____3____ FFY ____2018____		
	Development Number/Name General Description of Major Work Categories	Quantity	Estimated Cost	Development Number/Name General Description of Major Work Categories	Quantity	Estimated Cost
See	TX023-014 Regent I Sites: Landscape, Sidewalks/Curbs, Parking, Playground	Total Site:	<u>\$4,000</u> \$4,000	TX023-014 Regent I Sites: Landscape, Sidewalks/Curbs, Parking, Playground	Total Site:	<u>\$5,000</u> \$5,000
Annual	Mechanical and Electrical: Vent hoods	Total M&E:	<u>\$2,000</u> \$2,000	Mechanical and Electrical: Vent hoods	Total M&E:	<u>\$2,000</u> \$2,000
Statement	Building Exterior: Siding, Screens, Screen Doors, Roofs	Total B&E:	<u>\$4,750</u> \$4,750	Building Exterior: Siding, Screens, Screen Doors, Roofs	Total B&E:	<u>\$5,000</u> \$5,000
	Dwelling Units: Tub Surround, Flooring, Water Heaters, Plumbing Fixtures, Cabinets	Total DUs:	<u>\$4,000</u> \$4,000	Dwelling Units: Tub Surround, Flooring, Water Heaters, Plumbing Fixtures, Cabinets	Total DUs:	<u>\$5,000</u> \$5,000
	Dwelling Equipment: Ranges, Refrigerators	Total D.E.:	<u>\$4,000</u> \$4,000	Dwelling Equipment: Ranges, Refrigerators	Total D.E.:	<u>\$5,000</u> \$5,000
	Interior Common Areas: None	Total ICAs:	<u>\$0</u> \$0	Interior Common Areas: None	Total ICAs:	<u>\$0</u> \$0
	Sites-Wide Facilities: None	Total SWFs:	<u>\$0</u> \$0	Sites-Wide Facilities: None	Total SWFs:	<u>\$0</u> \$0
	Non-Dwelling Equipment: None	Total NDE:	<u>\$0</u> \$0	Non-Dwelling Equipment: None	Total NDE:	<u>\$0</u> \$0
	Subtotal of Estimated Cost		\$18,750	Subtotal of Estimated Cost		\$22,500



<b>Part II: Supporting Pages – Physical Needs Work Statement(s)</b>						
Work Statement for Year 1 FFY ____2016____	Work Statement for Year ____4____ FFY ____2019____			Work Statement for Year: ____5____ FFY ____2020____		
	Development Number/Name General Description of Major Work Categories	Quantity	Estimated Cost	Development Number/Name General Description of Major Work Categories	Quantity	Estimated Cost
See	TX023-014 Regent I Sites: Landscape, Sidewalks/Curbs, Parking, Playground	Total Site:	<u>\$5,000</u> \$5,000	TX023-014 Regent I Sites: Landscape, Sidewalks/Curbs, Parking, Playground	Total Site:	<u>\$5,000</u> \$5,000
Annual	Mechanical and Electrical: Vent hoods	Total M&E:	<u>\$2,000</u> \$2,000	Mechanical and Electrical: Vent hoods	Total M&E:	<u>\$2,000</u> \$2,000
Statement	Building Exterior: Siding, Screens, Screen Doors, Roofs	Total B&E:	<u>\$5,000</u> \$5,000	Building Exterior: Siding, Screens, Screen Doors, Roofs	Total B&E:	<u>\$5,000</u> \$5,000
	Dwelling Units: Tub Surround, Flooring, Water Heaters, Plumbing Fixtures, Cabinets	Total DUs:	<u>\$5,000</u> \$5,000	Dwelling Units: Tub Surround, Flooring, Water Heaters, Plumbing Fixtures, Cabinets	Total DUs:	<u>\$5,000</u> \$5,000
	Dwelling Equipment: Ranges, Refrigerators	Total D.E.:	<u>\$5,000</u> \$5,000	Dwelling Equipment: Ranges, Refrigerators	Total D.E.:	<u>\$5,000</u> \$5,000
	Interior Common Areas: None	Total ICAs:	<u>\$0</u> \$0	Interior Common Areas: None	Total ICAs:	<u>\$0</u> \$0
	Sites-Wide Facilities: None	Total SWFs:	<u>\$0</u> \$0	Sites-Wide Facilities: None	Total SWFs:	<u>\$0</u> \$0
	Non-Dwelling Equipment: None	Total NDE:	<u>\$0</u> \$0	Non-Dwelling Equipment: None	Total NDE:	<u>\$0</u> \$0
	Subtotal of Estimated Cost		\$22,500	Subtotal of Estimated Cost		\$22,500

<b>Part II: Supporting Pages – Physical Needs Work Statement(s)</b>						
Work Statement for Year 1 FFY ____2016__	Work Statement for Year ____2____ FFY ____2017____			Work Statement for Year: ____3____ FFY ____2018____		
	Development Number/Name General Description of Major Work Categories	Quantity	Estimated Cost	Development Number/Name General Description of Major Work Categories	Quantity	Estimated Cost
See	TX023-003 Concord Homes Sites: Landscape, Sidewalks/Curbs, Parking, Playground	Total Site:	\$2,000 \$2,000	TX023-003 Concord Homes Sites: Landscape, Sidewalks/Curbs, Parking, Playground	Total Site:	\$2,500 \$2,500
Annual	Mechanical and Electrical: Vent hoods	Total M&E:	\$1,000 \$1,000	Mechanical and Electrical: Vent hoods	Total M&E:	\$1,000 \$1,000
Statement	Building Exterior: Siding, Screens, Screen Doors, Roofs	Total B&E:	\$2,000 \$2,000	Building Exterior: Siding, Screens, Screen Doors, Roofs	Total B&E:	\$2,500 \$2,500
	Dwelling Units: Tub Surround, Flooring, Water Heaters, Plumbing Fixtures, Cabinets	Total DUs:	\$2,000 \$2,000	Dwelling Units: Tub Surround, Flooring, Water Heaters, Plumbing Fixtures, Cabinets	Total DUs:	\$2,500 \$2,500
	Dwelling Equipment: Ranges, Refrigerators	Total D.E.:	\$2,000 \$2,000	Dwelling Equipment: Ranges, Refrigerators	Total D.E.:	\$2,500 \$2,500
	Interior Common Areas: None	Total ICAs:	\$0 \$0	Interior Common Areas: None	Total ICAs:	\$0 \$0
	Sites-Wide Facilities: None	Total SWFs:	\$0 \$0	Sites-Wide Facilities: None	Total SWFs:	\$0 \$0
	Non-Dwelling Equipment: None	Total NDE:	\$0 \$0	Non-Dwelling Equipment: None	Total NDE:	\$0 \$0
	Subtotal of Estimated Cost		\$9,000	Subtotal of Estimated Cost		\$11,000

<b>Part II: Supporting Pages – Physical Needs Work Statement(s)</b>						
Work Statement for Year 1 FFY ____2016____	Work Statement for Year ____4____ FFY ____2019____			Work Statement for Year: ____5____ FFY ____2020____		
	Development Number/Name General Description of Major Work Categories	Quantity	Estimated Cost	Development Number/Name General Description of Major Work Categories	Quantity	Estimated Cost
<b>See</b>	TX023-003 Concord Homes Sites: Landscape, Sidewalks/Curbs, Parking, Playground	Total Site:	<u>\$2,500</u> \$2,500	TX023-003 Concord Homes Sites: Landscape, Sidewalks/Curbs, Parking, Playground	Total Site:	<u>\$2,500</u> \$2,500
<b>Annual</b>	Mechanical and Electrical: Vent hoods	Total M&E:	<u>\$1,000</u> \$1,000	Mechanical and Electrical: Vent hoods	Total M&E:	<u>\$1,000</u> \$1,000
<b>Statement</b>	Building Exterior: Siding, Screens, Screen Doors, Roofs	Total B&E:	<u>\$2,500</u> \$2,500	Building Exterior: Siding, Screens, Screen Doors, Roofs	Total B&E:	<u>\$2,500</u> \$2,500
	Dwelling Units: Tub Surround, Flooring, Water Heaters, Plumbing Fixtures, Cabinets	Total DUs:	<u>\$2,500</u> \$2,500	Dwelling Units: Tub Surround, Flooring, Water Heaters, Plumbing Fixtures, Cabinets	Total DUs:	<u>\$2,500</u> \$2,500
	Dwelling Equipment: Ranges, Refrigerators	Total D.E.:	<u>\$2,500</u> \$2,500	Dwelling Equipment: Ranges, Refrigerators	Total D.E.:	<u>\$2,500</u> \$2,500
	Interior Common Areas: None	Total ICAs:	<u>\$0</u> \$0	Interior Common Areas: None	Total ICAs:	<u>\$0</u> \$0
	Sites-Wide Facilities: None	Total SWFs:	<u>\$0</u> \$0	Sites-Wide Facilities: None	Total SWFs:	<u>\$0</u> \$0
	Non-Dwelling Equipment: None	Total NDE:	<u>\$0</u> \$0	Non-Dwelling Equipment: None	Total NDE:	<u>\$0</u> \$0
	Subtotal of Estimated Cost		\$11,000	Subtotal of Estimated Cost		\$11,000

Part II: Supporting Pages – Physical Needs Work Statement(s)						
Work Statement for Year 1 FFY ____2016__	Work Statement for Year ____2____ FFY ____2017____			Work Statement for Year: ____3____ FFY ____2018____		
	Development Number/Name General Description of Major Work Categories	Quantity	Estimated Cost	Development Number/Name General Description of Major Work Categories	Quantity	Estimated Cost
See	TX023-011 Scattered Sites Sites: Landscape, Sidewalks/Curbs, Parking, Playground	Total Site:	\$12,000 \$12,000	TX023-011 Scattered Sites Sites: Landscape, Sidewalks/Curbs, Parking, Playground	Total Site:	\$12,000 \$12,000
Annual	Mechanical and Electrical: Vent hoods	Total M&E:	\$3,000 \$3,000	Mechanical and Electrical: Vent hoods	Total M&E:	\$3,000 \$3,000
Statement	Building Exterior: Siding, Screens, Screen Doors, Roofs	Total B&E:	\$23,938 \$23,938	Building Exterior: Siding, Screens, Screen Doors, Roofs	Total B&E:	\$23,938 \$23,938
	Dwelling Units: Tub Surround, Flooring, Water Heaters, Plumbing Fixtures, Cabinets	Total DUs:	\$28,000 \$28,000	Dwelling Units: Tub Surround, Flooring, Water Heaters, Plumbing Fixtures, Cabinets	Total DUs:	\$28,000 \$28,000
	Dwelling Equipment: Ranges, Refrigerators	Total D.E.:	\$12,000 \$12,000	Dwelling Equipment: Ranges, Refrigerators	Total D.E.:	\$12,000 \$12,000
	Interior Common Areas: None	Total ICAs:	\$0 \$0	Interior Common Areas: None	Total ICAs:	\$0 \$0
	Sites-Wide Facilities: None	Total SWFs:	\$0 \$0	Sites-Wide Facilities: None	Total SWFs:	\$0 \$0
	Non-Dwelling Equipment None	Total NDE:	\$0 \$0	Non-Dwelling Equipment None	Total NDE:	\$0 \$0
	Subtotal of Estimated Cost		\$78,938	Subtotal of Estimated Cost		\$78,938

Part II: Supporting Pages – Physical Needs Work Statement(s)						
Work Statement for Year 1 FFY ____2016____	Work Statement for Year ____4____ FFY ____2019____			Work Statement for Year: ____5____ FFY ____2020____		
	Development Number/Name General Description of Major Work Categories	Quantity	Estimated Cost	Development Number/Name General Description of Major Work Categories	Quantity	Estimated Cost
See	TX023-011 Scattered Sites Sites: Landscape, Sidewalks/Curbs, Parking, Playground	Total Site:	<u>\$12,000</u> \$12,000	TX023-011 Scattered Sites Sites: Landscape, Sidewalks/Curbs, Parking, Playground	Total Site:	<u>\$12,000</u> \$12,000
Annual	Mechanical and Electrical: Vent hoods	Total M&E:	<u>\$3,000</u> \$3,000	Mechanical and Electrical: Vent hoods	Total M&E:	<u>\$3,000</u> \$3,000
Statement	Building Exterior: Siding, Screens, Screen Doors, Roofs	Total B&E:	<u>\$23,938</u> \$23,938	Building Exterior: Siding, Screens, Screen Doors, Roofs	Total B&E:	<u>\$23,938</u> \$23,938
	Dwelling Units: Tub Surround, Flooring, Water Heaters, Plumbing Fixtures, Cabinets	Total DUs:	<u>\$28,000</u> \$28,000	Dwelling Units: Tub Surround, Flooring, Water Heaters, Plumbing Fixtures, Cabinets	Total DUs:	<u>\$28,000</u> \$28,000
	Dwelling Equipment: Ranges, Refrigerators	Total D.E.:	<u>\$12,000</u> \$12,000	Dwelling Equipment: Ranges, Refrigerators	Total D.E.:	<u>\$12,000</u> \$12,000
	Interior Common Areas: None	Total ICAs:	<u>\$0</u> \$0	Interior Common Areas: None	Total ICAs:	<u>\$0</u> \$0
	Sites-Wide Facilities: None	Total SWFs:	<u>\$0</u> \$0	Sites-Wide Facilities: None	Total SWFs:	<u>\$0</u> \$0
	Non-Dwelling Equipment None	Total NDE:	<u>\$0</u> \$0	Non-Dwelling Equipment None	Total NDE:	<u>\$0</u> \$0
	Subtotal of Estimated Cost		\$78,938	Subtotal of Estimated Cost		\$78,938

**Part II: Supporting Pages – Physical Needs Work Statement(s)**

Work Statement for Year 1 FFY ____2016__	Work Statement for Year ____2____ FFY ____2017____			Work Statement for Year: ____3____ FFY ____2018____		
	Development Number/Name General Description of Major Work Categories	Quantity	Estimated Cost	Development Number/Name General Description of Major Work Categories	Quantity	Estimated Cost
See	TX023-013 Scattered Sites Sites: Landscape, Sidewalks/Curbs, Parking, Playground	Total Site:	<u>\$12,000</u> \$12,000	TX023-013 Scattered Sites Sites: Landscape, Sidewalks/Curbs, Parking, Playground	Total Site:	<u>\$12,000</u> \$12,000
Annual	Mechanical and Electrical: Vent hoods	Total M&E:	<u>\$3,000</u> \$3,000	Mechanical and Electrical: Vent hoods	Total M&E:	<u>\$3,000</u> \$3,000
Statement	Building Exterior: Siding, Screens, Screen Doors, Roofs	Total B&E:	<u>\$23,938</u> \$23,938	Building Exterior: Siding, Screens, Screen Doors, Roofs	Total B&E:	<u>\$23,938</u> \$23,938
	Dwelling Units: Tub Surround, Flooring, Water Heaters, Plumbing Fixtures, Cabinets	Total DUs:	<u>\$28,000</u> \$28,000	Dwelling Units: Tub Surround, Flooring, Water Heaters, Plumbing Fixtures, Cabinets	Total DUs:	<u>\$28,000</u> \$28,000
	Dwelling Equipment: Ranges, Refrigerators	Total D.E.:	<u>\$12,000</u> \$12,000	Dwelling Equipment: Ranges, Refrigerators	Total D.E.:	<u>\$12,000</u> \$12,000
	Interior Common Areas: None	Total ICAs:	<u>\$0</u> \$0	Interior Common Areas: None	Total ICAs:	<u>\$0</u> \$0
	Sites-Wide Facilities: None	Total SWFs:	<u>\$0</u> \$0	Sites-Wide Facilities: None	Total SWFs:	<u>\$0</u> \$0
	Non-Dwelling Equipment None	Total NDE:	<u>\$0</u> \$0	Non-Dwelling Equipment None	Total NDE:	<u>\$0</u> \$0
	Subtotal of Estimated Cost		\$78,938	Subtotal of Estimated Cost		\$78,938

<b>Part II: Supporting Pages – Physical Needs Work Statement(s)</b>						
Work Statement for Year 1 FFY ____2016____	Work Statement for Year ____4____ FFY ____2019____			Work Statement for Year: ____5____ FFY ____2020____		
	Development Number/Name General Description of Major Work Categories	Quantity	Estimated Cost	Development Number/Name General Description of Major Work Categories	Quantity	Estimated Cost
See	TX023-013 Scattered Sites Sites: Landscape, Sidewalks/Curbs, Parking, Playground	Total Site:	<u>\$12,000</u> \$12,000	TX023-013 Scattered Sites Sites: Landscape, Sidewalks/Curbs, Parking, Playground	Total Site:	<u>\$12,000</u> \$12,000
Annual	Mechanical and Electrical: Vent hoods	Total M&E:	<u>\$3,000</u> \$3,000	Mechanical and Electrical: Vent hoods	Total M&E:	<u>\$3,000</u> \$3,000
Statement	Building Exterior: Siding, Screens, Screen Doors, Roofs	Total B&E:	<u>\$23,938</u> \$23,938	Building Exterior: Siding, Screens, Screen Doors, Roofs	Total B&E:	<u>\$23,938</u> \$23,938
	Dwelling Units: Tub Surround, Flooring, Water Heaters, Plumbing Fixtures, Cabinets	Total DUs:	<u>\$28,000</u> \$28,000	Dwelling Units: Tub Surround, Flooring, Water Heaters, Plumbing Fixtures, Cabinets	Total DUs:	<u>\$28,000</u> \$28,000
	Dwelling Equipment: Ranges, Refrigerators	Total D.E.:	<u>\$12,000</u> \$12,000	Dwelling Equipment: Ranges, Refrigerators	Total D.E.:	<u>\$12,000</u> \$12,000
	Interior Common Areas: None	Total ICAs:	<u>\$0</u> \$0	Interior Common Areas: None	Total ICAs:	<u>\$0</u> \$0
	Sites-Wide Facilities: None	Total SWFs:	<u>\$0</u> \$0	Sites-Wide Facilities: None	Total SWFs:	<u>\$0</u> \$0
	Non-Dwelling Equipment None	Total NDE:	<u>\$0</u> \$0	Non-Dwelling Equipment None	Total NDE:	<u>\$0</u> \$0
	Subtotal of Estimated Cost		\$78,938	Subtotal of Estimated Cost		\$78,938

**Part II: Supporting Pages – Physical Needs Work Statement(s)**

Work Statement for Year 1 FFY ____2016__	Work Statement for Year ____2____ FFY ____2017____			Work Statement for Year: ____3____ FFY ____2018____		
	Development Number/Name General Description of Major Work Categories	Quantity	Estimated Cost	Development Number/Name General Description of Major Work Categories	Quantity	Estimated Cost
See	TX023-004 Grand Pine Sites: Landscape, Sidewalks/Curbs, Parking, Playground	Total Site:	<u>\$12,000</u> \$12,000	TX023-004 Grand Pine Sites: Landscape, Sidewalks/Curbs, Parking, Playground	Total Site:	<u>\$12,000</u> \$12,000
Annual	Mechanical and Electrical: Vent hoods	Total M&E:	<u>\$3,000</u> \$3,000	Mechanical and Electrical: Vent hoods	Total M&E:	<u>\$3,000</u> \$3,000
Statement	Building Exterior: Siding, Screens, Screen Doors, Roofs	Total B&E:	<u>\$23,938</u> \$23,938	Building Exterior: Siding, Screens, Screen Doors, Roofs	Total B&E:	<u>\$23,938</u> \$23,938
	Dwelling Units: Tub Surround, Flooring, Water Heaters, Plumbing Fixtures, Cabinets	Total DUs:	<u>\$28,000</u> \$28,000	Dwelling Units: Tub Surround, Flooring, Water Heaters, Plumbing Fixtures, Cabinets	Total DUs:	<u>\$28,000</u> \$28,000
	Dwelling Equipment: Ranges, Refrigerators	Total D.E.:	<u>\$12,000</u> \$12,000	Dwelling Equipment: Ranges, Refrigerators	Total D.E.:	<u>\$12,000</u> \$12,000
	Interior Common Areas: None	Total ICAs:	<u>\$0</u> \$0	Interior Common Areas: None	Total ICAs:	<u>\$0</u> \$0
	Sites-Wide Facilities: None	Total SWFs:	<u>\$0</u> \$0	Sites-Wide Facilities: None	Total SWFs:	<u>\$0</u> \$0
	Non-Dwelling Equipment: None	Total NDE:	<u>\$0</u> \$0	Non-Dwelling Equipment: None	Total NDE:	<u>\$0</u> \$0
	Subtotal of Estimated Cost		\$78,938	Subtotal of Estimated Cost		\$78,938



<b>Part II: Supporting Pages – Physical Needs Work Statement(s)</b>						
Work Statement for Year 1 FFY ____2016____	Work Statement for Year ____4____ FFY ____2019____			Work Statement for Year: ____5____ FFY ____2020____		
	Development Number/Name General Description of Major Work Categories	Quantity	Estimated Cost	Development Number/Name General Description of Major Work Categories	Quantity	Estimated Cost
See	TX023-004 Grand Pine Sites: Landscape, Sidewalks/Curbs, Parking, Playground	Total Site:	<u>\$12,000</u> \$12,000	TX023-004 Grand Pine Sites: Landscape, Sidewalks/Curbs, Parking, Playground	Total Site:	<u>\$12,000</u> \$12,000
Annual	Mechanical and Electrical: Vent hoods	Total M&E:	<u>\$3,000</u> \$3,000	Mechanical and Electrical: Vent hoods	Total M&E:	<u>\$3,000</u> \$3,000
Statement	Building Exterior: Siding, Screens, Screen Doors, Roofs	Total B&E:	<u>\$23,938</u> \$23,938	Building Exterior: Siding, Screens, Screen Doors, Roofs	Total B&E:	<u>\$23,938</u> \$23,938
	Dwelling Units: Tub Surround, Flooring, Water Heaters, Plumbing Fixtures, Cabinets	Total DUs:	<u>\$28,000</u> \$28,000	Dwelling Units: Tub Surround, Flooring, Water Heaters, Plumbing Fixtures, Cabinets	Total DUs:	<u>\$28,000</u> \$28,000
	Dwelling Equipment: Ranges, Refrigerators	Total D.E.:	<u>\$12,000</u> \$12,000	Dwelling Equipment: Ranges, Refrigerators	Total D.E.:	<u>\$12,000</u> \$12,000
	Interior Common Areas: None	Total ICAs:	<u>\$0</u> \$0	Interior Common Areas: None	Total ICAs:	<u>\$0</u> \$0
	Sites-Wide Facilities: None	Total SWFs:	<u>\$0</u> \$0	Sites-Wide Facilities: None	Total SWFs:	<u>\$0</u> \$0
	Non-Dwelling Equipment: None	Total NDE:	<u>\$0</u> \$0	Non-Dwelling Equipment: None	Total NDE:	<u>\$0</u> \$0
	Subtotal of Estimated Cost		\$78,938	Subtotal of Estimated Cost		\$78,938

<b>Part II: Supporting Pages – Physical Needs Work Statement(s)</b>						
Work Statement for Year 1 FFY ____2016__	Work Statement for Year ____2____ FFY ____2017____			Work Statement for Year: ____3____ FFY ____2018____		
	Development Number/Name General Description of Major Work Categories	Quantity	Estimated Cost	Development Number/Name General Description of Major Work Categories	Quantity	Estimated Cost
See	TX023-005 Tracewood I&II Sites: Landscape, Sidewalks/Curbs, Parking, Playground	Total Site:	<u>\$12,000</u> \$12,000	TX023-005 Tracewood I&II Sites: Landscape, Sidewalks/Curbs, Parking, Playground	Total Site:	<u>\$12,000</u> \$12,000
Annual	Mechanical and Electrical: Vent hoods	Total M&E:	<u>\$3,000</u> \$3,000	Mechanical and Electrical: Vent hoods	Total M&E:	<u>\$3,000</u> \$3,000
Statement	Building Exterior: Siding, Screens, Screen Doors, Roofs	Total B&E:	<u>\$23,938</u> \$23,938	Building Exterior: Siding, Screens, Screen Doors, Roofs	Total B&E:	<u>\$23,938</u> \$23,938
	Dwelling Units: Tub Surround, Flooring, Water Heaters, Plumbing Fixtures, Cabinets	Total DUs:	<u>\$28,000</u> \$28,000	Dwelling Units: Tub Surround, Flooring, Water Heaters, Plumbing Fixtures, Cabinets	Total DUs:	<u>\$28,000</u> \$28,000
	Dwelling Equipment: Ranges, Refrigerators	Total D.E.:	<u>\$12,000</u> \$12,000	Dwelling Equipment: Ranges, Refrigerators	Total D.E.:	<u>\$12,000</u> \$12,000
	Interior Common Areas: None	Total ICAs:	<u>\$0</u> \$0	Interior Common Areas: None	Total ICAs:	<u>\$0</u> \$0
	Sites-Wide Facilities: None	Total SWFs:	<u>\$0</u> \$0	Sites-Wide Facilities: None	Total SWFs:	<u>\$0</u> \$0
	Non-Dwelling Equipment: None	Total NDE:	<u>\$0</u> \$0	Non-Dwelling Equipment: None	Total NDE:	<u>\$0</u> \$0
	Subtotal of Estimated Cost		\$78,938	Subtotal of Estimated Cost		\$78,938

<b>Part II: Supporting Pages – Physical Needs Work Statement(s)</b>						
Work Statement for Year 1 FFY ____2016____	Work Statement for Year ____4____ FFY ____2019____			Work Statement for Year: ____5____ FFY ____2020____		
	Development Number/Name General Description of Major Work Categories	Quantity	Estimated Cost	Development Number/Name General Description of Major Work Categories	Quantity	Estimated Cost
See	TX023-005 Tracewood I&II Sites: Landscape, Sidewalks/Curbs, Parking, Playground	Total Site:	<u>\$12,000</u> \$12,000	TX023-005 Tracewood I&II Sites: Landscape, Sidewalks/Curbs, Parking, Playground	Total Site:	<u>\$12,000</u> \$12,000
Annual	Mechanical and Electrical: Vent hoods	Total M&E:	<u>\$3,000</u> \$3,000	Mechanical and Electrical: Vent hoods	Total M&E:	<u>\$3,000</u> \$3,000
Statement	Building Exterior: Siding, Screens, Screen Doors, Roofs	Total B&E:	<u>\$23,938</u> \$23,938	Building Exterior: Siding, Screens, Screen Doors, Roofs	Total B&E:	<u>\$23,938</u> \$23,938
	Dwelling Units: Tub Surround, Flooring, Water Heaters, Plumbing Fixtures, Cabinets	Total DUs:	<u>\$28,000</u> \$28,000	Dwelling Units: Tub Surround, Flooring, Water Heaters, Plumbing Fixtures, Cabinets	Total DUs:	<u>\$28,000</u> \$28,000
	Dwelling Equipment: Ranges, Refrigerators	Total D.E.:	<u>\$12,000</u> \$12,000	Dwelling Equipment: Ranges, Refrigerators	Total D.E.:	<u>\$12,000</u> \$12,000
	Interior Common Areas: None	Total ICAs:	<u>\$0</u> \$0	Interior Common Areas: None	Total ICAs:	<u>\$0</u> \$0
	Sites-Wide Facilities: None	Total SWFs:	<u>\$0</u> \$0	Sites-Wide Facilities: None	Total SWFs:	<u>\$0</u> \$0
	Non-Dwelling Equipment: None	Total NDE:	<u>\$0</u> \$0	Non-Dwelling Equipment: None	Total NDE:	<u>\$0</u> \$0
	Subtotal of Estimated Cost		\$78,938	Subtotal of Estimated Cost		\$78,938

<b>Part II: Supporting Pages – Physical Needs Work Statement(s)</b>						
Work Statement for Year 1 FFY ____2016__	Work Statement for Year ____2____ FFY ____2017____			Work Statement for Year: ____3____ FFY ____2018____		
	Development Number/Name General Description of Major Work Categories	Quantity	Estimated Cost	Development Number/Name General Description of Major Work Categories	Quantity	Estimated Cost
See	TX023-015 Pointe North Sites: Landscape, Sidewalks/Curbs, Parking, Playground	Total Site:	<u>\$4,000</u> \$4,000	TX023-015 Pointe North Sites: Landscape, Sidewalks/Curbs, Parking, Playground	Total Site:	<u>\$5,000</u> \$5,000
Annual	Mechanical and Electrical: Vent hoods	Total M&E:	<u>\$2,000</u> \$2,000	Mechanical and Electrical: Vent hoods	Total M&E:	<u>\$2,000</u> \$2,000
Statement	Building Exterior: Siding, Screens, Screen Doors, Roofs	Total B&E:	<u>\$4,750</u> \$4,750	Building Exterior: Siding, Screens, Screen Doors, Roofs	Total B&E:	<u>\$5,000</u> \$5,000
	Dwelling Units: Tub Surround, Flooring, Water Heaters, Plumbing Fixtures, Cabinets	Total DUs:	<u>\$4,000</u> \$4,000	Dwelling Units: Tub Surround, Flooring, Water Heaters, Plumbing Fixtures, Cabinets	Total DUs:	<u>\$5,000</u> \$5,000
	Dwelling Equipment: Ranges, Refrigerators	Total D.E.:	<u>\$4,000</u> \$4,000	Dwelling Equipment: Ranges, Refrigerators	Total D.E.:	<u>\$5,000</u> \$5,000
	Interior Common Areas: None	Total ICAs:	<u>\$0</u> \$0	Interior Common Areas: None	Total ICAs:	<u>\$0</u> \$0
	Sites-Wide Facilities: None	Total SWFs:	<u>\$0</u> \$0	Sites-Wide Facilities: None	Total SWFs:	<u>\$0</u> \$0
	Non-Dwelling Equipment: None	Total NDE:	<u>\$0</u> \$0	Non-Dwelling Equipment: None	Total NDE:	<u>\$0</u> \$0
	Subtotal of Estimated Cost		\$18,750	Subtotal of Estimated Cost		\$22,500

<b>Part II: Supporting Pages – Physical Needs Work Statement(s)</b>						
Work Statement for Year 1 FFY ____2016____	Work Statement for Year ____4____ FFY ____2019____			Work Statement for Year: ____5____ FFY ____2020____		
	Development Number/Name General Description of Major Work Categories	Quantity	Estimated Cost	Development Number/Name General Description of Major Work Categories	Quantity	Estimated Cost
<b>See</b>	TX023-015 Pointe North Sites: Landscape, Sidewalks/Curbs, Parking, Playground	Total Site:	\$5,000 \$5,000	TX023-015 Pointe North Sites: Landscape, Sidewalks/Curbs, Parking, Playground	Total Site:	\$5,000 \$5,000
<b>Annual</b>	Mechanical and Electrical: Vent hoods	Total M&E:	\$2,000 \$2,000	Mechanical and Electrical: Vent hoods	Total M&E:	\$2,000 \$2,000
<b>Statement</b>	Building Exterior: Siding, Screens, Screen Doors, Roofs	Total B&E:	\$5,000 \$5,000	Building Exterior: Siding, Screens, Screen Doors, Roofs	Total B&E:	\$5,000 \$5,000
	Dwelling Units: Tub Surround, Flooring, Water Heaters, Plumbing Fixtures, Cabinets	Total DUs:	\$5,000 \$5,000	Dwelling Units: Tub Surround, Flooring, Water Heaters, Plumbing Fixtures, Cabinets	Total DUs:	\$5,000 \$5,000
	Dwelling Equipment: Ranges, Refrigerators	Total D.E.:	\$5,000 \$5,000	Dwelling Equipment: Ranges, Refrigerators	Total D.E.:	\$5,000 \$5,000
	Interior Common Areas: None	Total ICAs:	\$0 \$0	Interior Common Areas: None	Total ICAs:	\$0 \$0
	Sites-Wide Facilities: None	Total SWFs:	\$0 \$0	Sites-Wide Facilities: None	Total SWFs:	\$0 \$0
	Non-Dwelling Equipment: None	Total NDE:	\$0 \$0	Non-Dwelling Equipment: None	Total NDE:	\$0 \$0
	Subtotal of Estimated Cost		\$22,500	Subtotal of Estimated Cost		\$22,500

<b>Part II: Supporting Pages – Physical Needs Work Statement(s)</b>						
Work Statement for Year 1 FFY ____2016__	Work Statement for Year ____2____ FFY ____2017____			Work Statement for Year: ____3____ FFY ____2018____		
	Development Number/Name General Description of Major Work Categories	Quantity	Estimated Cost	Development Number/Name General Description of Major Work Categories	Quantity	Estimated Cost
See	TX023-043 The Crossing Sites: Landscape, Sidewalks/Curbs, Parking, Playground	Total Site:	<u>\$2,000</u> \$2,000	TX023-043 The Crossing Sites: Landscape, Sidewalks/Curbs, Parking, Playground	Total Site:	<u>\$2,500</u> \$2,500
Annual	Mechanical and Electrical: Vent hoods	Total M&E:	<u>\$1,000</u> \$1,000	Mechanical and Electrical: Vent hoods	Total M&E:	<u>\$1,000</u> \$1,000
Statement	Building Exterior: Siding, Screens, Screen Doors, Roofs	Total B&E:	<u>\$2,750</u> \$2,750	Building Exterior: Siding, Screens, Screen Doors, Roofs	Total B&E:	<u>\$3,000</u> \$3,000
	Dwelling Units: Tub Surround, Flooring, Water Heaters, Plumbing Fixtures, Cabinets	Total DUs:	<u>\$2,000</u> \$2,000	Dwelling Units: Tub Surround, Flooring, Water Heaters, Plumbing Fixtures, Cabinets	Total DUs:	<u>\$2,500</u> \$2,500
	Dwelling Equipment: Ranges, Refrigerators	Total D.E.:	<u>\$2,000</u> \$2,000	Dwelling Equipment: Ranges, Refrigerators	Total D.E.:	<u>\$2,500</u> \$2,500
	Interior Common Areas: None	Total ICAs:	<u>\$0</u> \$0	Interior Common Areas: None	Total ICAs:	<u>\$0</u> \$0
	Sites-Wide Facilities: None	Total SWFs:	<u>\$0</u> \$0	Sites-Wide Facilities: None	Total SWFs:	<u>\$0</u> \$0
	Non-Dwelling Equipment: None	Total NDE:	<u>\$0</u> \$0	Non-Dwelling Equipment: None	Total NDE:	<u>\$0</u> \$0
	Subtotal of Estimated Cost		\$9,750	Subtotal of Estimated Cost		\$11,500

<b>Part II: Supporting Pages – Physical Needs Work Statement(s)</b>						
Work Statement for Year 1 FFY ____2016____	Work Statement for Year ____4____ FFY ____2019____			Work Statement for Year: ____5____ FFY ____2020____		
	Development Number/Name General Description of Major Work Categories	Quantity	Estimated Cost	Development Number/Name General Description of Major Work Categories	Quantity	Estimated Cost
See	TX023-043 The Crossing Sites: Landscape, Sidewalks/Curbs, Parking, Playground	Total Site:	<u>\$2,500</u> \$2,500	TX023-043 The Crossing Sites: Landscape, Sidewalks/Curbs, Parking, Playground	Total Site:	<u>\$2,500</u> \$2,500
Annual	Mechanical and Electrical: Vent hoods	Total M&E:	<u>\$1,000</u> \$1,000	Mechanical and Electrical: Vent hoods	Total M&E:	<u>\$1,000</u> \$1,000
Statement	Building Exterior: Siding, Screens, Screen Doors, Roofs	Total B&E:	<u>\$3,000</u> \$3,000	Building Exterior: Siding, Screens, Screen Doors, Roofs	Total B&E:	<u>\$3,000</u> \$3,000
	Dwelling Units: Tub Surround, Flooring, Water Heaters, Plumbing Fixtures, Cabinets	Total DUs:	<u>\$2,500</u> \$2,500	Dwelling Units: Tub Surround, Flooring, Water Heaters, Plumbing Fixtures, Cabinets	Total DUs:	<u>\$2,500</u> \$2,500
	Dwelling Equipment: Ranges, Refrigerators	Total D.E.:	<u>\$2,500</u> \$2,500	Dwelling Equipment: Ranges, Refrigerators	Total D.E.:	<u>\$2,500</u> \$2,500
	Interior Common Areas: None	Total ICAs:	<u>\$0</u> \$0	Interior Common Areas: None	Total ICAs:	<u>\$0</u> \$0
	Sites-Wide Facilities: None	Total SWFs:	<u>\$0</u> \$0	Sites-Wide Facilities: None	Total SWFs:	<u>\$0</u> \$0
	Non-Dwelling Equipment: None	Total NDE:	<u>\$0</u> \$0	Non-Dwelling Equipment: None	Total NDE:	<u>\$0</u> \$0
	Subtotal of Estimated Cost		\$11,500	Subtotal of Estimated Cost		\$11,500

**U.S. Department of Housing and Urban Development  
Office of Public and Indian Housing  
Expires 4/30/20011**

Part III: Supporting Pages – Management Needs Work Statement(s)				
Work Statement for Year 1 FFY ____ 2016 ____	Work Statement for Year ____2____ FFY ____ 2017 ____		Work Statement for Year: ____3____ FFY ____ 2018 ____	
	Development Number/Name General Description of Major Work Categories	Estimated Cost	Development Number/Name General Description of Major Work Categories	Estimated Cost
	See	TX023-014 Regent I	\$5,000	TX023-014 Regent I
Annual	TX023-003 Concord Homes	\$3,000	TX023-003 Concord Homes	\$3,000
Statement	TX023-011 Scattered Sites	\$20,000	TX023-011 Scattered Sites	\$20,000
	TX023-013 Scattered Sites	\$20,000	TX023-013 Scattered Sites	\$20,000
	TX023-004 Grand Pine	\$20,000	TX023-004 Grand Pine	\$20,000
	TX023-005 Tracewood I&II	\$20,000	TX023-005 Tracewood I&II	\$20,000
	TX023-015 Pointe North	\$6,000	TX023-015 Pointe North	\$6,000
	TX023-043 The Crossing	\$5,000	TX023-043 The Crossing	\$5,000
	Subtotal of Estimated Cost	\$99,000	Subtotal of Estimated Cost	\$99,000



**U.S. Department of Housing and Urban Development  
Office of Public and Indian Housing  
Expires 4/30/20011**

Work Statement for Year 1 FFY ____2016__	Work Statement for Year ____4____ FFY ____2019____		Work Statement for Year: ____5____ FFY ____2020____	
	Development Number/Name General Description of Major Work Categories	Estimated Cost	Development Number/Name General Description of Major Work Categories	Estimated Cost
	See	TX023-014 Regent I	\$5,000	TX023-014 Regent I
Annual	TX023-003 Concord Homes	\$3,000	TX023-003 Concord Homes	\$3,000
Statement	TX023-011 Scattered Sites	\$20,000	TX023-011 Scattered Sites	\$20,000
	TX023-013 Scattered Sites	\$20,000	TX023-013 Scattered Sites	\$20,000
	TX023-004 Grand Pine	\$20,000	TX023-004 Grand Pine	\$20,000
	TX023-005 Tracewood I&II	\$20,000	TX023-005 Tracewood I&II	\$20,000
	TX023-015 Pointe North	\$6,000	TX023-015 Pointe North	\$6,000
	TX023-043 The Crossing	\$5,000	TX023-043 The Crossing	\$5,000
	Subtotal of Estimated Cost	\$99,000	Subtotal of Estimated Cost	\$99,000

Annual Statement/Performance and Evaluation Report  
 Capital Fund Program, Capital Fund Program Replacement Housing Factor and  
 Capital Fund Financing Program

U.S. Department of Housing and Urban Development  
 Office of Public and Indian Housing  
 OMB No. 2577-0226  
 Expires 4/30/2011

<b>Part I: Summary</b>					
<b>PHA Name: Housing Authority of Beaumont, TX</b>		<b>Grant Type and Number</b> Capital Fund Program Grant No:TX24PO23501-016 Replacement Housing Factor Grant No: Date of CFFP:			<b>FFY of Grant: 2016</b> <b>FFY of Grant Approval: 2016</b>
<b>Type of Grant</b> <input checked="" type="checkbox"/> <b>Original Annual Statement</b> <input type="checkbox"/> <b>Reserve for Disasters/Emergencies</b> <input type="checkbox"/> <b>Revised Annual Statement (revision no:1)</b> <input type="checkbox"/> <b>Performance and Evaluation Report for Period Ending:</b> <input type="checkbox"/> <b>Final Performance and Evaluation Report</b>					
Line	Summary by Development Account	Total Estimated Cost		Total Actual Cost <sup>1</sup>	
		Original	Revised <sup>2</sup>	Obligated	Expended
1	Total non-CFP Funds	\$0.00	\$0.00	\$0.00	\$0.00
2	1406 Operations (may not exceed 20% of line 21) <sup>3</sup>	\$70,200.00	\$	\$	\$
3	1408 Management Improvements	\$30,000.00	\$	\$	\$
4	1410 Administration (may not exceed 10% of line 21)	\$70,200.00	\$	\$	\$
5	1411 Audit	\$0.00	\$0.00	\$0.00	\$0.00
6	1415 Liquidated Damages	\$0.00	\$0.00	\$0.00	\$0.00
7	1430 Fees and Costs	\$105,000.00	\$	\$	\$
8	1440 Site Acquisition	\$0.00	\$	\$0.00	\$0.00
9	1450 Site Improvement	\$60,000.00	\$	\$0.00	\$0.00
10	1460 Dwelling Structures	\$327,056.00	\$	\$	\$
11	1465.1 Dwelling Equipment—Nonexpendable	\$40,000.00	\$	\$	\$
12	1470 Non-dwelling Structures	\$12,500.00	\$	\$0.00	\$0.00
13	1475 Non-dwelling Equipment	\$19,500.00	\$	\$	\$
14	1485 Demolition	\$0.00	\$0.00	\$0.00	\$0.00
15	1492 Moving to Work Demonstration	\$0.00	\$0.00	\$0.00	\$0.00
16	1495.1 Relocation Costs	\$0.00	\$	\$0.00	\$0.00
17	1499 Development Activities <sup>4</sup>	\$0.00	\$0.00	\$0.00	\$0.00

<sup>1</sup> To be completed for the Performance and Evaluation Report.

<sup>2</sup> To be completed for the Performance and Evaluation Report or a Revised Annual Statement.

<sup>3</sup> PHAs with under 250 units in management may use 100% of CFP Grants for operations.

<sup>4</sup> RHF funds shall be included here.

Annual Statement/Performance and Evaluation Report  
 Capital Fund Program, Capital Fund Program Replacement Housing Factor and  
 Capital Fund Financing Program

U.S. Department of Housing and Urban Development  
 Office of Public and Indian Housing  
 OMB No. 2577-0226  
**Expires 4/30/2011**

<b>Part I: Summary</b>					
<b>PHA Name:</b> <b>Housing Authority</b> <b>of Beaumont, TX</b>	<b>Grant Type and Number</b> Capital Fund Program Grant No:TX24PO23501-16 Replacement Housing Factor Grant No: Date of CFFP:	<b>FFY of Grant:2016</b> <b>FFY of Grant Approval: 2016</b>			
<b>Type of Grant</b> <input checked="" type="checkbox"/> <b>Original Annual Statement</b> <input type="checkbox"/> <b>Reserve for Disasters/Emergencies</b> <input checked="" type="checkbox"/> <b>Revised Annual Statement (revision no:1)</b> <input type="checkbox"/> <b>Performance and Evaluation Report for Period Ending:</b> <input type="checkbox"/> <b>Final Performance and Evaluation Report</b>					
Line	Summary by Development Account	Total Estimated Cost		Total Actual Cost <sup>1</sup>	
		Original	Revised <sup>2</sup>	Obligated	Expended
18a	1501 Collateralization or Debt Service paid by the PHA	\$0.00	\$0.00	\$0.00	\$0.00
18ba	9000 Collateralization or Debt Service paid Via System of Direct Payment	\$0.00	\$0.00	\$0.00	\$0.00
19	1502 Contingency (may not exceed 8% of line 20)	\$0.00	\$	\$0.00	\$0.00
20	Amount of Annual Grant:: (sum of lines 2 - 19)	\$734,456.00	\$	\$0.00	\$0.00
21	Amount of line 20 Related to LBP Activities	\$0.00	\$0.00	\$0.00	\$0.00
22	Amount of line 20 Related to Section 504 Activities	\$0.00	\$0.00	\$0.00	\$0.00
23	Amount of line 20 Related to Security - Soft Costs	\$0.00	\$0.00	\$0.00	\$0.00
24	Amount of line 20 Related to Security - Hard Costs	\$0.00	\$0.00	\$0.00	\$0.00
25	Amount of line 20 Related to Energy Conservation Measures	\$0.00	\$0.00	\$0.00	\$0.00
<b>Signature of Executive Director</b>		<b>Date</b>		<b>Signature of Public Housing Director</b>	
				<b>Date</b>	

<sup>1</sup> To be completed for the Performance and Evaluation Report. <sup>2</sup> To be completed for the Performance and Evaluation Report or a Revised Annual Statement.

<sup>3</sup> PHAs with under 250 units in management may use 100% of CFP Grants for operations. <sup>4</sup> RHF funds shall be included here.

<b>Part II: Supporting Pages</b>								
PHA Name: Housing Authority of the City of Beaumont, TX			<b>Grant Type and Number</b> Capital Fund Program Grant No: TX24PO23501-16 CFFP (Yes/ No): Replacement Housing Factor Grant No:			<b>Federal FFY of Grant: 2016</b>		
Development Number Name/PHA-Wide Activities	General Description of Major Work Categories	Development Account No.	Quantity	Total Estimated Cost		Total Actual Cost		Status of Work
				Original	Revised <sup>1</sup>	Funds Obligated <sup>2</sup>	Funds Expended <sup>2</sup>	
HA-Wide	Operating Costs	1406		\$70,200.00	\$	\$0.00	\$0.00	
HA-Wide	Security Guards, Mod Coordinator	1408		\$ 0.00	\$0.00	\$0.00	\$0.00	
Management	Econ Dev/Job Training			\$6,000.00	\$	\$0.00	\$0.00	
Improvements	Tenant Patrols			\$0.00	\$0.00	\$0.00	\$0.00	
	Lighting & Defensible Space			\$4,000.00	\$	\$0.00	\$0.00	
	Resident Council Assistance			\$10,000.00	\$	\$0.00	\$0.00	
	Management Training			\$10,000.00	\$	\$0.00	\$0.00	
	Software Training			\$0.00	\$0.00	\$0.00	\$0.00	
			total 1408	\$30,000.00	\$	\$0.00	\$0.00	
HA-Wide	Administration	1410		\$70,200.00	\$	\$0.00	\$0.00	
HA-Wide	Fees and Costs	1430		\$105,000.00	\$	\$0.00	\$0.00	
HA-Wide	Site Acquisition-Fairgrounds/Hope VI	1440		\$0.00	\$0.00	\$0.00	\$0.00	
HA-Wide	Site Improvements Landscaping, Sidewalks, Parking, Curbs, Playground	1450		\$60,000.00	\$	\$0.00	\$0.00	
HA-Wide	Dwelling Structures - Screens, Roof	1460		\$327,056.00	\$	\$0.00	\$0.00	
	Dwelling Equipment	1465.1		\$40,000.00	\$	\$0.00	\$0.00	
	Non-dwelling Structures-office enhance	1470		\$12,500.00	\$	\$0.00	\$0.00	
	Non-dwelling equipment - Vehicles (maintenance, modernization coordinator)	1475		\$19,500.00	\$	\$0.00	\$0.00	
	Demolition	1485		\$0.00	\$0.00	\$0.00	\$0.00	
	Relocation Costs	1495.1		\$0.00	\$	\$0.00	\$0.00	
	Contingency	1502		\$0.00	\$			

<sup>1</sup> To be completed for the Performance and Evaluation Report or a Revised Annual Statement. <sup>2</sup> To be completed for the Performance and Evaluation Report.

<b>Part II: Supporting Pages</b>								
PHA Name: Housing Authority of the City of Beaumont, TX		<b>Grant Type and Number</b> Capital Fund Program Grant No: TX24PO23501-16 CFFP (Yes/ No): Replacement Housing Factor Grant No:			<b>Federal FFY of Grant: 2016</b>			
Development Number Name/PHA-Wide Activities	General Description of Major Work Categories	Development Account No.	Quantity	Total Estimated Cost		Total Actual Cost		Status of Work
Tract Code 0009.00				Original	Revised <sup>1</sup>	Funds Obligated <sup>2</sup>	Funds Expended <sup>2</sup>	
<b>TX023-003</b>	<b>Operations:</b>	1406		\$14,040.00	\$	\$0.00	\$0.00	
Concord Homes	<b>Mgmt Improvements</b>	1408		\$6,000.00	\$			
	<b>Administration</b>	1410		\$14,040.00	\$	\$0.00	\$0.00	
	<b>Fees &amp; Costs:</b>	1430		\$21,000.00	\$	\$0.00	\$0.00	
	<b>Site:</b>							
	Landscaping, Sidewalks, Driveways	1450		\$12,000.00	\$	\$0.00	\$0.00	
	<b>Mechanical and Electrical:</b>							
	Systems	1460		\$5,000.00	\$0.00	\$0.00	\$0.00	
	<b>Building Exterior:</b>							
	Screens, Roofs, Siding, Foundation, Windows, Painting	1460		\$12,000.00	\$0.00	\$0.00	\$0.00	
	<b>Dwelling Units:</b>							
	HVAC, Flooring, Water Heaters, Cabinets, Plumbing and fixtures, Wiring, Electric Box, Lights and fixtures, Water Line and Mailboxes	1460		\$32,278.40	\$	\$0.00	\$0.00	
	<b>Dwelling Equipment:</b>							
	Ranges, Refrigerators	1465.1		\$8,000.00	\$	\$0.00	\$0.00	
	<b>Interior Common Areas:</b>							
	Ranges, Refrigerators	1470		\$500.00	\$0.00	\$0.00	\$0.00	
	<b>Site-Wide Facilities:</b>							
	Community Room	1470		\$2,000.00	\$	\$0.00	\$0.00	
	<b>Non Dwelling Equipment:</b>							
	Tables, Chairs, Tools	1475		\$3,900.00	\$	\$0.00	\$0.00	
	<b>Relocation</b>	1495.1		\$0.00	\$	\$0.00	\$0.00	
	<b>Contingency</b>	1502		\$0.00	\$	\$0.00	\$0.00	
	<b>PROJECT TOTAL TX023-003</b>			\$130,758.40	\$	\$0.00	\$0.00	

<sup>1</sup> To be completed for the Performance and Evaluation Report or a Revised Annual Statement. <sup>2</sup> To be completed for the Performance and Evaluation Report

Part II: Supporting Pages								
PHA Name: Housing Authority of the City of Beaumont, TX		<b>Grant Type and Number</b> Capital Fund Program Grant No:TX24PO23501-16 CFFP (Yes/ No): Replacement Housing Factor Grant No:				<b>Federal FFY of Grant: 2016</b>		
Development Number Name/PHA-Wide Activities	General Description of Major Work Categories	Development Account No.	Quantity	Total Estimated Cost		Total Actual Cost		Status of Work
Tract Code 0007.00				Original	Revised <sup>1</sup>	Funds Obligated <sup>2</sup>	Funds Expended <sup>2</sup>	
<b>TX023-004</b>	<b>Operations:</b>	1406		\$14,040.00	\$	\$0.00	\$0.00	
<b>Grand Pine</b>	<b>Management Improvements</b>	1408		\$6,000.00	\$			
	<b>Administration</b>	1410		\$14,040.00	\$			
	<b>Fees &amp; Costs</b>	1430		\$21,000.00	\$	\$0.00	\$0.00	
	<b>Site:</b>							
	Landscaping, Sidewalks, Driveways, Gazebo, Fence	1450		\$12,000.00	\$	\$0.00	\$0.00	
	<b>Mechanical and Electrical:</b>							
	Systems	1460		\$5,000.00	\$0.00	\$0.00	\$0.00	
	<b>Building Exterior:</b>							
	Screens, Roofs, Siding, Foundation, Windows replacement/repairs, Painting	1460		\$12,000.00	\$0.00	\$0.00	\$0.00	
	<b>Dwelling Units:</b>							
	HVAC, Flooring, Water Heaters, Cabinets, Plumbing and fixtures, Wiring, Windows replacement/repairs Electric Box, Lights and fixtures, Sewer. Water Line and Mailboxes	1460		\$32,278.40	\$	\$0.00	\$0.00	
	<b>Dwelling Equipment:</b>							
	Ranges, Refrigerators	1465.1		\$8,000.00	\$	\$0.00	\$0.00	
	<b>Interior Common Areas:</b>							
	Ranges, Refrigerators	1470		\$500.00	\$0.00	\$0.00	\$0.00	
	<b>Site-Wide Facilities:</b>							
	Community Room	1470		\$2,000.00	\$	\$0.00	\$0.00	
	<b>Non Dwelling Equipment:</b>							
	Tables, Chairs, Tools	1475		\$3,900.00	\$	\$0.00	\$0.00	
	<b>Relocation:</b>	1495.1		\$0.00	\$			
	<b>Contingency:</b>	1502		\$0.00	\$			
	<b>PROJECT TOTAL TX023-004</b>			\$130,758.40	\$	\$0.00	\$0.00	

<sup>1</sup> To be completed for the Performance and Evaluation Report or a Revised Annual Statement.<sup>2</sup> To be completed for the Performance and Evaluation Report

<b>Part II: Supporting Pages</b>								
PHA Name: Housing Authority of the City of Beaumont, TX			<b>Grant Type and Number</b> Capital Fund Program Grant No:TX24PO23501-16 CFFP (Yes/ No): Replacement Housing Factor Grant No:			<b>Federal FFY of Grant: 2016</b>		
Development Number Name/PHA-Wide Activities	General Description of Major Work Categories	Development Account No.	Quantity	Total Estimated Cost		Total Actual Cost		Status of Work
Tract Code 0004.00 Tract Code 0002.00				Original	Revised <sup>1</sup>	Funds Obligated <sup>2</sup>	Funds Expended <sup>2</sup>	
TX023-005	<b>Operations:</b>	1406		\$14,040.00	\$	\$0.00	\$0.00	
Tracewood I & II	<b>Management Improvements</b>	1408		\$6,000.00	\$			
	<b>Administration</b>	1410		\$14,040.00	\$			
	<b>Fees &amp; Costs</b>	1430		\$21,000.00	\$	\$0.00	\$0.00	
	<b>Site:</b>							
	Landscaping, Sidewalks, Driveways, Fence	1450		\$12,000.00	\$	\$0.00	\$0.00	
	<b>Mechanical and Electrical:</b>							
	Systems	1460		\$5,000.00	\$0.00	\$0.00	\$0.00	
	<b>Building Exterior:</b>							
	Screens, Roofs, Siding, Foundation, Windows replacement/repairs, Painting	1460		\$12,000.00	\$0.00	\$0.00	\$0.00	
	<b>Dwelling Units:</b>							
	HVAC, Flooring, Water Heaters, Cabinets, Plumbing and fixtures, Wiring, Windows replacement/repairs, Painting, Stairs, Electric Box, Lights and fixtures, Sewer, Water Line and Mailboxes	1460		\$32,278.40	\$	\$0.00	\$0.00	
	<b>Dwelling Equipment:</b>							
	Ranges, Refrigerators	1465.1		\$8,000.00	\$	\$0.00	\$0.00	
	<b>Interior Common Areas:</b>							
	Ranges, Refrigerators	1470		\$500.00	\$0.00	\$0.00	\$0.00	
	<b>Site-Wide Facilities:</b>							
	Community Room	1470		\$2,000.00	\$	\$0.00	\$0.00	
	<b>Non Dwelling Equipment:</b>							
	Tables, Chairs, Tools	1475		\$3,900.00	\$	\$0.00	\$0.00	
	<b>Relocation:</b>	1495.1		\$0.00	\$	\$0.00	\$0.00	
	<b>Contingency:</b>	1502		\$0.00	\$	\$0.00	\$0.00	
	<b>PROJECT TOTAL TX023-005</b>			\$130,758.40	\$	\$0.00	\$0.00	

<sup>1</sup> To be completed for the Performance and Evaluation Report or a Revised Annual Statement.<sup>2</sup> To be completed for the Performance and Evaluation Report

Annual Statement/Performance and Evaluation Report  
Capital Fund Program, Capital Fund Program Replacement Housing Factor and  
Capital Fund Financing Program

U.S. Department of Housing and Urban Development  
Office of Public and Indian Housing  
OMB No. 2577-0226  
**Expires 4/30/2011**

Part II: Supporting Pages								
PHA Name: Housing Authority of the City of Beaumont, TX		Grant Type and Number Capital Fund Program Grant No: TX24PO23501-16 CFFP (Yes/ No): Replacement Housing Factor Grant No:				Federal FFY of Grant: 2016		
Development Number Name/PHA-Wide Activities	General Description of Major Work Categories	Development Account No.	Quantity	Total Estimated Cost		Total Actual Cost		Status of Work
				Original	Revised <sup>1</sup>	Funds Obligated <sup>2</sup>	Funds Expended <sup>2</sup>	
TX023-011	<b>Operations:</b>	1406		\$14,040.00	\$	\$0.00	\$0.00	
Scattered Sites	<b>Management Improvements</b>	1408		\$6,000.00	\$	\$0.00	\$0.00	
	<b>Administration</b>	1410		\$14,040.00	\$	\$0.00	\$0.00	
	<b>Fees &amp; Costs</b>	1430		\$21,000.00	\$	\$0.00	\$0.00	
	<b>Site:</b>							
	Landscaping, Sidewalks, Driveways, Fence	1450		\$12,000.00	\$	\$0.00	\$0.00	
	<b>Mechanical and Electrical:</b>							
	Systems	1460		\$5,000.00	\$0.00	\$0.00	\$0.00	
	<b>Building Exterior:</b>							
	Screens, Roofs, Siding, Foundation, Windows replacement/repairs, Painting	1460		\$20,000.00	\$0.00	\$0.00	\$0.00	
	<b>Dwelling Units:</b>							
	HVAC, Flooring, Water Heaters, Cabinets, Plumbing and fixtures, Wiring, Painting Electric Box, Lights and fixtures, Sewer and Water Line, window repairs	1460		\$67,004.50	\$	\$0.00	\$0.00	
	<b>Dwelling Equipment:</b>							
	Ranges, Refrigerators	1465.1		\$8,000.00	\$	\$0.00	\$0.00	
	<b>Interior Common Areas:</b>							
	Ranges, Refrigerators	1470		\$500.00	\$0.00	\$0.00	\$0.00	
	<b>Site-Wide Facilities:</b>							
	Community Room	1470		\$2,000.00	\$	\$0.00	\$0.00	
	<b>Non Dwelling Equipment:</b>							
	Tables, Chairs, Tools	1475		\$3,900.00	\$	\$0.00	\$0.00	
	<b>Relocation:</b>	1495.1		\$0.00	\$	\$0.00	\$0.00	
	<b>Contingency:</b>	1502		\$0.00	\$	\$0.00	\$0.00	
	<b>PROJECT TOTAL TX023-011</b>			\$173,484.50	\$	\$0.00	\$0.00	

<sup>1</sup> To be completed for the Performance and Evaluation Report or a Revised Annual Statement.<sup>2</sup> To be completed for the Performance and Evaluation Report



<b>Part II: Supporting Pages</b>								
PHA Name: Housing Authority of the City of Beaumont, TX			<b>Grant Type and Number</b> Capital Fund Program Grant No:TX24PO23501-16 CFFP (Yes/ No): Replacement Housing Factor Grant No:			<b>Federal FFY of Grant: 2016</b>		
Development Number Name/PHA-Wide Activities	General Description of Major Work Categories	Development Account No.	Quantity	Total Estimated Cost		Total Actual Cost		Status of Work
				Original	Revised <sup>1</sup>	Funds Obligated <sup>2</sup>	Funds Expended <sup>2</sup>	
TX023-013	<b>Operations:</b>	1406		\$14,040.00	\$	\$0.00	\$0.00	
Scattered Sites	<b>Management Improvements</b>	1408		\$6,000.00	\$			
	<b>Administration</b>	1410		\$14,040.00	\$			
	<b>Fees &amp; Costs</b>	1430		\$21,000.00	\$	\$0.00	\$0.00	
	<b>Site:</b>							
	Landscaping, Sidewalks, Driveways, Fence	1450		\$12,000.00	\$	\$0.00	\$0.00	
	<b>Mechanical and Electrical:</b>							
	Systems	1460		\$5,000.00	\$0.00	\$0.00	\$0.00	
	<b>Building Exterior:</b>							
	Screens, Roofs, Siding, Foundation, Windows replacement/repairs, Painting	1460		\$17,000.00	\$0.00	\$0.00	\$0.00	
	<b>Dwelling Units:</b>							
	HVAC, Flooring, Water Heaters, Cabinets, Plumbing and fixtures, Wiring, Painting Electric Box, Lights and fixtures, Sewer and Water Line, window repairs	1460		\$65,216.30	\$	\$0.00	\$0.00	
	<b>Dwelling Equipment:</b>							
	Ranges, Refrigerators	1465.1		\$8,000.00	\$	\$0.00	\$0.00	
	<b>Interior Common Areas:</b>							
	Ranges, Refrigerators	1470		\$500.00	\$0.00	\$0.00	\$0.00	
	<b>Site-Wide Facilities:</b>							
	Community Room	1470		\$2,000.00	\$	\$0.00	\$0.00	
	<b>Non Dwelling Equipment:</b>							
	Tables, Chairs, Tools	1475		\$3,900.00	\$	\$0.00	\$0.00	
	<b>Relocation:</b>	1495.1		\$0.00	\$	\$0.00	\$0.00	
	<b>Contingency:</b>	1502		\$0.00	\$	\$0.00	\$0.00	
	<b>PROJECT TOTAL TX023-013</b>			\$168,696.30	\$	\$0.00	\$0.00	

<sup>1</sup> To be completed for the Performance and Evaluation Report or a Revised Annual Statement. <sup>2</sup> To be completed for the Performance and Evaluation Report

Property \_\_\_\_\_  
Bdrm Size \_\_\_\_\_  
Unit # \_\_\_\_\_

## BEAUMONT HOUSING AUTHORITY PUBLIC HOUSING LEASE AGREEMENT

### Part 1: The part of the Lease that is specific to the individual Tenant

This part is executed by the Tenant and PHA and includes the following information specific to each family's circumstances:

- Identity of all members of the Tenant's family and household by their relationship to the head, social security numbers, and dates of birth;
- Unit address, occupancy date, development name and number;
- Prorated and full monthly rent amount, security deposit required, prorated and full monthly utility allowance provided (if any), prorated and full monthly utility reimbursement (if any) and the amount of any other charges due under the Lease;
- Utilities and appliances provided by PHA with the unit;
- Identification of any accessible housing or alternate communication needs;
- Signature line for the parties to the Lease; and,
- A list of all pamphlets or informational materials provided to the Tenant at the time of admission.

“**PHA**” shall mean both the Beaumont Housing Authority and its duly contracted management companies (if applicable) and their employees acting in an official capacity.

“**Tenant**” shall be the Head of Household and Co-signer (spouse or co-head), if applicable, who signs the Lease.

“**Family Member(s)**” means any authorized persons whose names are included or added to the Tenant’s application and the lease and who are members of the Tenant’s “family”, as defined in PHA’s Admission and Continued Occupancy Policy (ACOP).

“**Household Member(s)**” means any “authorized persons” who are not members of the Tenant’s family but who are members of the Tenant’s household and whose names are included or added to the Tenant’s application and the Lease.

In this Lease, both Family Members and Household Members are authorized occupants and are usually referred to as, “authorized tenant” and/or “tenant family”.

“**Dwelling Unit**” shall be the unit occupied by the tenant and/or tenant family (also called “household members”).

“**Premises**” or “**Property**” shall be all of the property owned or operated by PHA directly or indirectly to include, but not limited to, stairways, landings, elevators, and solariums.

### Part 2: The Lease Terms and Conditions

Specifies the terms and conditions applicable to all Tenants. **Each Tenant receives a copy at lease execution and whenever any changes are made to the terms and conditions.**

## PART 1 of the RESIDENTIAL LEASE

1. **THIS LEASE AGREEMENT** is executed between the Beaumont Housing Authority (hereinafter PHA), and \_\_\_\_\_ (therein called "**Tenant**").

Date of Lease	Beginning	End	Annual Review Date	Monthly Rent	Security Deposit

2. **Unit:** PHA, relying upon the representations of the Tenant as to the Tenant's eligibility, income, deductions from income, preferences, family/household size and housing needs, leases to the Tenant a unit in accordance with the Part 2 Lease Terms and Conditions.

Tenant (Head of Household) \_\_\_\_\_

Spouse/Co-head (if applicable) \_\_\_\_\_

Address \_\_\_\_\_ Apartment No. \_\_\_\_\_

Development \_\_\_\_\_ Management Office \_\_\_\_\_

3. **Authorized Family and Household Members:** The Tenant's household is composed of the authorized family and household members listed below:

Name	Age & Birth Date	Relationship	Social Security Number
		Head	

4. **Initial Rent:** Is prorated for a partial month and shall be \$\_\_\_\_.
5. **Utility Reimbursement:** If applicable, the Tenant shall receive the benefit of \$\_\_\_\_ for a partial month's Utility Reimbursement for the period beginning \_\_\_\_\_ and ending at midnight on \_\_\_\_\_. Utility reimbursements shall be paid by PHA to the applicable Utility supplier on the Tenant's behalf (*or directly to the Tenant*).
6. **Monthly Rent/ Rent Choice:** After the initial rent established in (4) above rent in the amount of \$\_\_\_\_\_ per month, shall be payable in advance on the First day of each month. The Tenant has selected the following monthly rent, as checked and initialed by the Tenant:
- ☐ income-based rent \_\_\_\_\_ ☐ flat rent \_\_\_\_\_
7. **Rent Payments:** Rent payments must be made in person at the Management Office.
8. **Renewal:** Unless terminated as stated in the Lease Terms and Conditions, this Lease shall be automatically renewed for successive terms of one year. The monthly rent stated above will remain in effect unless adjusted in accordance with the Lease Terms and Conditions. Adjustments to rent will be made by written notice to the Tenant or by executing a new Lease Contract.
9. **Security Deposit:** Tenant agrees to pay \$\_\_\_\_\_ as a security deposit in accordance with the Terms and Conditions of this Lease.
10. **Utilities Allowances Tenant-Paid Utilities:** If Tenant pays for utilities or appliances, as indicated by an (X) above, PHA shall provide Tenant with a Utility Allowance in the monthly amount of \$\_\_\_\_\_. The Tenant \_\_\_\_\_

must keep utilities turned on in the unit and to make payments directly to the utility supplier. The Tenant must pay the entire utility bill, even if it exceeds the Utility Allowance. The allowance shall be sufficient for a reasonable consumption of utilities by an energy conservative household of modest circumstances consistent with the requirements of a safe, sanitary and healthful living environment.

**11. Utility Allowances, Check Metered Properties:** At properties that have check-metered utilities, PHA will grant tenants a consumption allowance for check-metered utilities in the monthly amount shown in the approved utility allowance schedule. Any utility usage that exceeds this amount shall be billed to Tenant at the utility rate paid by PHA at the development.

**12. Accessible Features:** Tenant has represented to PHA and PHA has verified the need for the following accessible feature(s):

- |   |   |
|---|---|
| <input type="checkbox"/> A separate bedroom           | <input type="checkbox"/> Unit for Hearing-Impaired        |
| <input type="checkbox"/> A fully accessible apartment | <input type="checkbox"/> BR Bath on 1 <sup>st</sup> floor |
| <input type="checkbox"/> One-level unit               | <input type="checkbox"/> Other _____                      |
| <input type="checkbox"/> Unit for Vision-Impaired     | _____   |

**13. Alternate form of communication or accessible format for written notices:** Tenant has represented to PHA and PHA has verified the need for the following alternate form of communication or accessible format: \_\_\_\_\_

By signature below, the Tenant agrees to the Terms and Conditions of this Lease. By the signature, below, the Tenant also acknowledges that the Terms and Conditions of this Lease Agreement have been received and thoroughly explained.

Tenant hereby certifies that he/she has not committed fraud in connection with any federal housing assistance program, unless such fraud was fully disclosed to PHA before execution of the Lease or before PHA approval for occupancy of the unit by the Tenant. Tenant further certifies that all information or documentation submitted to the PHA before and during the Lease term is true and complete to the best of my knowledge and belief. If fraudulent information is provided, the Tenant understands that the Lease may be terminated or the rent retroactively increased.

\_\_\_\_\_  
Tenant (Authorized Head of Household)

\_\_\_\_\_  
Date

\_\_\_\_\_  
Co-head of Household (if applicable)

\_\_\_\_\_  
Date

\_\_\_\_\_  
PHA Representative

\_\_\_\_\_  
Date

\_\_\_\_\_  
Witness

\_\_\_\_\_  
Date

#### ATTACHMENTS TO THE LEASE:

If indicated by an (X) below, PHA has provided the Tenant with the following attachments and information:

- ☐ Terms and Conditions of the Lease
- ☐ PHA Pet Policy
- ☐ PHA Grievance Procedure
- ☐ Information on Lead Poisoning
- ☐ Fair Housing/504 Information Sheet
- ☐ House Rules
- ☐ Housekeeping Standards
- ☐ Community Service Policy
- ☐ Tenant Orientation Information
- ☐ Schedule of Tenant Charges
- ☐ Client Services Information

**STATEMENT ON RECEIPT OF INFORMATION:**

Tenant certifies that a copy of the above information regarding lead poisoning has been provided as part of the move-in packet. The above information has been thoroughly explained and the Tenant understands the possibility that lead-based paint may exist in the unit.

---

Tenant	Date	Co-head of Household (if applicable)	Date
--------	------	--------------------------------------	------

## LEASE PART 2: Terms and Conditions

**THIS LEASE AGREEMENT** (called the "Lease") is between the Beaumont Housing Authority (called "PHA") and the Tenant named in the Contract (called "Tenant").

PHA, relying upon data provided by the Tenant about income, family composition, and housing needs, leases to the Tenant, the property (and any steps, porch, lawn or yard immediately surrounding the unit all of which are hereinafter collectively called the "premises" or "dwelling unit") described in Part 2 of the Lease, to be executed by the Tenant and PHA, subject to the terms and conditions contained in this Lease.

### 1. Lease Term, Amount of Rent

- a. The initial term of this Lease is twelve (12) months, unless otherwise modified or terminated in accordance with Section 17. The Lease shall automatically be renewed for successive terms of one year.
- b. At admission and each annual recertification the Tenant will be given a choice between paying an income-based rent or flat rent. The formula for income-based rent is established in Federal Regulations. Unless revised in the regulations, a Tenant pays the greater of 30 percent of adjusted monthly income or 10 percent of monthly income, but never less than the PHA minimum rent of \$50. Flat rent is a market-based rent that reflects the age, size, location, condition and amenities of each of PHA's developments.
- c. Families that include at least one member who is either a U.S. citizen or an eligible immigrant and other members who are neither U.S. citizens nor eligible immigrants are called "Mixed Families". As required by Federal law, these families will pay a higher pro-rated rent based on the percentage of members who are eligible for housing assistance.
- d. The rent amount is stated in the Part 1 of the Lease. Rent shall remain in effect unless adjusted by PHA in accordance with Section 5 of this Lease. The amount of the rent shall be determined by PHA in compliance with the HUD regulations.
- e. Rent is due and payable in advance without demand on the first day of each month. Rent is late if not paid by the later of the 5th business day of the month or two business days after the documented receipt of income from government assistance (TANF, SSI, Social Security).
- f. **Failure to pay rent on time is a serious lease violation and grounds for lease termination.**
- g. **Three late payments within any 12 month period shall be considered repeated late payment and shall be a serious lease violation and grounds for lease termination.**

### 2. Notice of Rent Adjustment

- a. When PHA increases the amount of the rent, PHA shall provide written notice to the Tenant no less than 30 days prior to the effective date of the increase.
- b. If rent decreases, PHA will reduce the rent on the first of the month after the circumstances leading to the decrease are reported by the Tenant, but not until the circumstances are verified.

### 3. Charges in Addition to Rent

- a. In addition to rent, the Tenant is responsible for the payment of other charges. The notice of charge shall advise the Tenant that he/she has the right to an explanation of the charge and that disputes concerning charges may be resolved through the Grievance Procedures.
- b. Charges in addition to rent are due on the first day of the month after the charge is incurred if a minimum of 14 days' notice has been given.
- c. **Failure to pay charges in addition to rent when due is a serious lease violation and grounds for lease termination.**
- d. Charges in addition to rent can include but are not limited to:
  - 1) Excess Utility Charges: In units with utilities that are not billed directly to the Tenant, PHA will bill the Tenant monthly for utility usage in excess of the amount allowed (at check-metered developments). There are no excess utility charges when the Tenant pays utility charges directly to the utility supplier.
  - 2) Maintenance costs. The Tenant will be charged for services or repairs due to intentional, careless or negligent damage to the dwelling unit, common areas, or grounds beyond normal wear and tear, caused by the Tenant, tenant family, tenant's pet(s), or guests. When such damage occurs, the Tenant shall be charged for such service, either in accordance with the higher of a charge based on the Schedule of

Maintenance Charges posted by PHA or the actual cost to PHA for the labor and materials needed to complete the work.

- 3) Insufficient Funds Charge: A fee of the greater of \$25 or the amount charged by the bank will be charged to the tenant for any check to PHA written by a tenant that is returned for insufficient funds. In addition, no personal checks will be accepted from a Tenant who writes an NSF check. All future payments must be made by cashier's check or money order.
- 4) Late Fees: A charge of \$25, will be due and payable for all rent not received in a timely manner.
- 5) Reasonable Accommodations: In levying charges in addition to rent, the Agency shall grant reasonable accommodation, at no charge to the Tenant, for persons with disabilities who require equipment, additional utilities or devices necessary for the treatment of the disability or to facilitate access to the dwelling unit, common areas, community facilities or grounds.

#### 4. Payment Location

Rent and other charges shall be paid in person at \_\_\_\_\_. All payments must be made by check, cashier's check or money order. No cash will be accepted for any amounts due to PHA.

#### 5. Security Deposit

- a. The Tenant agrees to pay, at the time of leasing, a security deposit. For Elderly and Disabled Families, the amount of the security deposit shall be the greater of \$75 or one month's Total Tenant Payment. For non-elderly/non-disabled families, the amount of the security deposit shall be the greater of \$150 or one month's Total Tenant Payment. The dollar amount of the security deposit is noted in Part 1 of the Lease.
- b. If Tenant wishes to have a pet, Tenant agrees to pay a non-refundable pet fee upon receiving permission to have a pet in the unit. The amounts and purposes of the fee are described in the Pet Policy.
- c. PHA will use the Security Deposit at the termination of this Lease:
  - 1) To pay the cost of any rent or charges that are due; and,
  - 2) To reimburse PHA for the cost of repairing any damages caused by the Tenant, tenant family, tenant's pet(s), or guests, beyond reasonable wear and tear.
- d. The Security Deposit may not be used to pay rent or other charges while Tenant occupies the unit. No refund of the Security Deposit shall be made until the tenant has vacated the unit and Management has inspected the unit.
- e. After any deductions are made, PHA shall mail to the forwarding address provided by the Tenant, within 30 days of the Tenant vacating, a statement of the damages allegedly caused to the premises and cost of repair, and any remaining Security Deposit.

#### 6. Annual and Interim Re-examination of Rent, Dwelling Size and Eligibility

- a. Annual Re-examinations: The components of the mandatory annual re-examination are as follows:
  - 1) The status of each family shall be reexamined at least once each year unless the family claims zero income, in which case the family's income will be reexamined every 30 days.
  - 2) If the Tenant fails to appear for a scheduled re-examination, the appointment will be rescheduled. **A second no-show will result in termination of the Lease.**
  - 3) The Tenant must supply PHA with accurate written information about family composition, citizenship and/or immigration status and age of family members, amount and source of income of all tenant family members, assets and related information necessary to determine eligibility for continued occupancy, annual income, adjusted income, rent, any criminal activity by household members and appropriateness of dwelling size.
  - 4) All adult members of the household must be present during the reexamination meeting to sign releases for required documentation.
  - 5) The Tenant agrees to comply with reasonable PHA requests for verification by signing releases or authorizations for third-party sources, presenting documents for review or providing other suitable forms of verification. This information will be used by PHA to decide whether the amount of the rent should be changed, and whether the dwelling size is still appropriate for the Tenant's needs.
  - 6) **Failure to supply requested information and/or misrepresentation of information is a serious**

**violation of the terms of the Lease and may result in termination of the Lease.**

- 7) During the annual re-examination, Tenants will be given the choice between paying:
  - a. rent based on income; or
  - b. a flat rent based on the value of the dwelling unit.
- 8) PHA shall notify each family in writing of the dollar amount of these two rent amounts.
- 9) To comply with Annual Re-examination requirements, PHA shall give the Tenant reasonable notice of what action(s) the Tenant must take and the date by which any such action must be taken for compliance under this section.
- 10) In accordance with Federal and state law, PHA will process any applicable earned income disallowance for a qualifying family that has experienced an increase in their earned income.
- 11) PHA will not reduce any portion of rent if the public assistance benefits of a covered family are reduced when the welfare department verifies:
  - a. any failure of any member of the family to comply with conditions under the assistance program requiring participation in an economic self-sufficiency program or imposing a work activities requirement, or
  - b. welfare fraud.
  - c. In either of the cases under this section, the Tenant's monthly contribution toward rent may not be decreased during the period of reduction, as a result of the benefits reduction.
  - d. If the Tenant challenges the welfare program grant reduction, the requirements of paragraph 8 shall not take effect until the results of the challenge are known.
- 12) Failure to comply with annual reexamination requirements or to misrepresent income or qualification for deductions is a serious lease violation and grounds for lease termination.**

b. Interim Re-examinations: The components of interim re-examinations are as follows:

- 1) Between annual re-examinations, all changes in household composition must be reported. Certain changes require advance approval by PHA. **Tenants must report the following changes of household composition to the PHA within ten (10) calendar days of the occurrence:**
  - a. Birth or adoption of children and Court-awarded custody of children.
  - b. Other additions to the household require written approval by PHA **before** the changes of household composition are made. See section 11 of this lease for details.
  - c. Failure to obtain advance permission to allow other persons to move into the dwelling unit is a serious lease violation and grounds for lease termination.
- 2) In accordance with Federal and state law, PHA will process any applicable earned income disallowance for a qualifying family that has experienced an increase in their earned income. Tenants must report timely in accordance with Section 5(c) (1), in order to ensure full benefit of income disallowance.
- 3) PHA will process an interim reduction in rent if the Tenant has a decrease in income or change in household composition or circumstances that will last 30 days or longer.
- 4) Between annual re-examinations the Tenant may be switched from a flat rent to an income-based rent upon a showing of financial hardship.
- 5) PHA will grant a hardship exemption to a qualifying tenant who is paying the minimum rent.
- 6) The Tenant paying minimum rent must request the hardship exemption.
- 7) The following circumstances would constitute a hardship for minimum payers:
  - a. There is a death in the Tenant family;
  - b. A member of the Tenant family has suffered a catastrophic illness
- 8) Minimum rent payers will be granted an automatic 90 day exemption period. PHA will verify the Tenant's hardship claim and, if the Tenant does not qualify for a hardship exemption, PHA will reinstate the Minimum Rent, retroactive to the date the exemption was granted. PHA will enter into a Repayment Agreement for any rent not paid during the 90 day period. When the hardship is verified, the tenant's rent will be based on the greater of 30 percent of adjusted monthly income or 10 percent of monthly income.
- 9) If a Tenant (other than a Flat or Minimum Rent payer) is granted a reduction in rent between annual re-examinations, the Tenant is then subject to an Interim increase in rent if Tenant's income increases.
- 10) PHA will process an interim increase in rent if the tenant receives PHA's permission to add an adult member with income to the lease;
- 11) PHA will process an interim increase in rent if the PHA discovers that the Tenant has been



misrepresenting the facts upon which his or her rent is based. Failure to report accurate information is also grounds for Lease termination in accordance with Section 15 of this Lease.

- 12) PHA will process an interim increase in rent if PHA verifies that a Tenant claiming zero income has either monetary or non-monetary income.

c. Effective Dates of Rent Changes:

Timely Reporting (Within 10 calendar days of the occurrence)

- 1) Decreases - 1st day of the month after the decrease in income is first reported to the PHA and verified by third party.
- 2) Increases - 1<sup>st</sup> day of the second month following the increase in income.

Late Reporting (After 10 calendar days of the occurrence)

- 1) Decreases - The Tenant is not entitled to a rent credit for any prior monthly rent before the decrease in income is reported to the PHA. Any applicable earned income disallowance period will occur, whether reported in a timely manner or not.
- 2) Increases - The Tenant will receive a retroactive charge for an increase in income that would have resulted in a rent increase and was not reported timely, retroactive to the month after the change should have been reported. (d) Retroactive rent charges will be applied only if it is found that the Tenant has misrepresented the facts on which the rent is based so that the rent the Tenant is paying is less than the rent the Tenant should have been charged; or is late in reporting in accordance with Section 5(c) of this Lease. The increase in rent shall be applied retroactively to the first of the month following the month in which the misrepresentation or failure to report occurred.

d. Notice of Rent Adjustments and Grievance Rights:

The Tenant will be notified in writing of any rent adjustment due to annual or interim re-examinations. All notices will state the effective date of the rent adjustment. The Tenant may ask for an explanation stating the specific grounds of the PHA determination concerning rent, dwelling size or eligibility, and if the Tenant does not agree with the determination, the Tenant shall have the right to request a hearing under the PHA Grievance Procedures.

## **7. Utilities and Appliances**

- a. PHA-supplied utilities: If indicated by an (X) in paragraph 10(a) of this Lease, the PHA will supply the indicated utility (electricity, gas, water, sewer service, or trash collection). Tenant will pay directly for all other utilities. The PHA will not be liable for any disruptions in service or failures of the utility service provided by the PHA. Utilities shall be used for normal household purposes only. Tenant agrees not to waste any utilities provided by the PHA and to comply with all applicable laws, regulations, or guidelines of any governmental entity regulating utilities or fuels.
- b. At Grandpine Courts, the utilities are check metered at the Tenant's unit. In this situation, each Tenant is provided a consumption allowance (in kilowatt hours for electricity and in thousand cubic feet for natural gas). Tenants who exceed the consumption allowance will be billed for excess consumption at the rate paid by PHA to the utility provider.
- c. PHA-supplied appliances: Unless indicated by an (X) in paragraph 10(c) of Part 1 of this Lease, the PHA will provide a cooking range and refrigerator. Other major electrical appliances: satellite dish, etc. may be installed and operated only with the advance written approval of the PHA.
- d. Tenant-paid utilities: If Tenant resides in a development where the PHA does not supply electricity, gas, water, sewer service or trash collection, the PHA shall establish a monthly dollar amount as an Allowance for Tenant Supplied Utilities. The amount shall be appropriate for the size and type of dwelling unit occupied by the Tenant. The Total Tenant Payment less the Utility Allowance shall equal the Tenant Rent. If the Allowance for Utilities exceeds the Total Tenant Payment, the PHA will pay a monthly Utility Reimbursement to the Tenant or the utility supplier each month.
- e. The PHA may change the Utility Allowance at any time during the term of the lease and shall give the Tenant 60 days' written notice of the revised Utility Allowance, along with any changes in Tenant Rent or Utility Reimbursement.

- f. Tenant is responsible for paying the utility bill, related deposits and charges, if applicable. If Tenant's actual utility bill is less than the Utility Allowance, Tenant shall receive the benefit of such savings.
- g. Tenant will not allow utilities to be disconnected by any means (including by the utility supplier for non-payment) until the end of the lease term.
- h. **When the Tenant pays for utilities directly, failure to pay keep utilities connected is a serious lease violation and grounds for lease termination.**

## **8. General Conditions For Use and Occupancy of the Dwelling Unit**

- a. The dwelling unit shall be the sole domicile of the Tenant Household.
- b. The Tenant shall have the right to exclusive use and occupancy of the dwelling unit for the Tenant and other authorized tenant members named in Part I of this lease. The Tenant shall neither assign the Lease, nor sublease the dwelling unit.
- c. The dwelling unit must be used only as a private residence, solely for the Tenant and the tenant family members named on the Lease.
- d. PHA may, by prior written approval, consent to the Tenant's use of the dwelling unit for legal profit-making activities incidental to the primary use of the dwelling unit.
- e. If during the term of the lease, Tenant, by reason of physical or mental impairment, is unable to comply with the material provisions of this lease and Tenant cannot make arrangements for someone to aid him/her in complying with the lease, and the PHA has complied with all applicable statutes, laws and regulations that would enable Tenant to comply with the lease, PHA will assist the Tenant, or a designated member of the Tenant's family, to find more suitable housing and move Tenant from the dwelling unit. If there are no family members who can or will take responsibility for moving Tenant, the PHA will work with appropriate agencies to secure suitable housing and will terminate this lease in accordance with Section 17 of the lease.
- f. The Tenant must register guests who will stay in the unit overnight. The Tenant shall have the right to accommodate overnight guests or visitors for a period not exceeding 14 calendar days per guest in any twelve-month period.
- g. PHA will not use guest registration information to run criminal history checks on adult guests unless PHA has reason to believe the guest is actually living at the property or the guest is causing trouble on the property as evidenced by complaints from other tenants or law enforcement personnel.
- h. **Failure to register guests or to allow guests to visit longer than 14 days in a calendar year is a serious lease violation and grounds for lease termination.**

## **9. Housing Transfers**

The Tenant can be relocated to another unit in the same or a different development under PHA's transfer policy. Transfers are divided into 6 categories:

- a. Emergency Transfer Mandatory transfers that are implemented when unit or building conditions pose an immediate threat to Tenant life, health, or safety (examples: fire, flood, lack of heat) or administrative transfers to resolve problems of a life-threatening nature that are not related to building or unit as determined either by PHA. The Tenant shall receive prior written notice, to the extent practicable. However, PHA will not provide prior written notice in situations where PHA has little or no warning of the condition or situation that results in an emergency.
- b. High Priority Transfer Transfers to alleviate a serious or life threatening medical condition and transfers due to a threat of physical harm or criminal activity in accordance with the Violence Against Women Act (VAWA).
- c. Accessibility Transfer Voluntary administrative transfers to move tenants with disabilities to accessible units or units with features that accommodate their disabilities better than those in their current units, or mandatory transfers of Tenants without disabilities out of a unit with accessible features to permit a Tenant with disabilities to occupy the unit.
- d. Occupancy Standards Transfer The PHA will transfer a family when the family size has changed and the family is now too large (overcrowded) or too small (overhoused) for the unit occupied.
- e. Demolition, Disposition, Revitalization or Rehabilitation Transfer The PHA will relocate a family when the

unit or site in which the family lives is undergoing major rehabilitation that requires the unit to be vacant, or the unit is being disposed of or demolished.

- f. Non-Compliance with Work/Education Requirement Transfer Regent I and Pointe North have different occupancy standards from traditional public housing. If a family fails to meet the work/education requirements detailed in their lease, the PHA will transfer the family to a non-work requirement public housing site.
- g. Prior to a transfer to another unit or development, Tenants shall receive a minimum of 30 days written notice, or longer as provided in the Admissions and Occupancy Policy. Exceptions may be made, such as when the transfer is in response to problems of a life threatening nature; threat of attack by criminal elements; documented domestic violence; and witness protection orders.
- h. Costs for transfers to move a Tenant to permit modernization, rehabilitation, demolition, disposition or revitalization shall be paid by the PHA. The PHA shall also pay for the costs of emergency transfers when the emergency is due to unit conditions beyond the control of the Tenant.
- i. Tenant must bear the cost of transfers for over-housed or over-crowded families.
- j. Involuntary transfers are subject to the Grievance Procedure and no transfers may be made until the time to request a grievance has expired or the procedure has been completed.
- k. **Failure by the Tenant to comply with a mandatory transfer is grounds for termination of this Lease.**

## 10. PHA Obligations

PHA is Obligated:

- a. To refrain from discrimination based upon race, color, religion, sex, national origin, age, disability and/or familial status. The PHA will not discriminate on the basis of marital status, gender identity or sexual orientation.
- b. To maintain the dwelling unit, common areas and grounds not otherwise assigned to Tenant for maintenance in a decent, safe, and sanitary condition.
- c. To comply with the requirements of applicable City building codes, housing codes, and HUD regulations materially affecting health and safety.
- d. To make necessary repairs to the dwelling unit.
- e. To maintain in good condition and safe working order electrical, plumbing, sanitary, heating, ventilating and other facilities and appliances (stove and refrigerator), including elevators supplied or required to be supplied by PHA. In multi-story buildings, PHA agrees to keep the stairwells clean and free of debris.
- f. To provide and maintain appropriate receptacles and facilities (except containers for the exclusive use of a Tenant) for the deposit of ashes, garbage, rubbish and other waste removed from the dwelling unit by the Tenant in accordance with Section 8 of this Lease. To supply running water and reasonable amounts of hot and cold water and a reasonable amount of heat at appropriate times of the year according to local custom and usage.
- g. To notify the Tenant of the specific grounds for any proposed adverse action by PHA, and when applicable, to give the Tenant an opportunity for a hearing under the PHA Grievance Procedures.
- h. To post in the PHA management offices copies of all rules, regulations, schedules of charges and other documents that are part of this agreement and to make these available to Tenant.
- i. To inspect the Premises with the Tenant or his/her representative before the Tenant moves in and to give the Tenant a written statement of the condition of the Premises and the equipment therein at move-in and periodic inspections thereafter; and to inspect the Premises when the Tenant moves out and give the Tenant a written statement of charges, if any, for repairs beyond normal wear and tear. Tenant may join in any inspection of the Premises to the extent practical.
- j. Accommodations for Tenants with Disabilities. Upon request by a Tenant with disabilities, or the head of the household on behalf of a family member with disabilities, PHA will provide reasonable accommodations. PHA may, depending on the circumstances, provide either structural modifications or a non-structural solution, such as a transfer to a unit or building with the required accessible features, provided such options are effective in achieving accessibility. PHA is not obligated to provide accommodations or structural modifications if such accommodations or modifications create undue financial and administrative burdens or cause a fundamental alteration in the nature of the program.
- k. To provide units with accessible or adaptable features either by rehabilitation or through the redevelopment process or an Administrative transfer.
- l. To provide adequate briefing and explanation of the Lease provisions either before move-in or at the time of move-in. To enforce the terms of this Lease fairly, impartially, and in good faith.

## 11. Tenant's Obligations

Tenants, their family members, guests and other persons under the control of the Tenant are obligated:

- a. Not to assign this lease, sublease the unit, or provide accommodation to roomers, boarders, or lodgers; Not to permit adult guests to stay in the unit overnight without registering the guest with PHA; Not to give accommodation to long-term guests without the express written consent of PHA; Not to permit the use of the unit as a mailing address for persons other than those listed on Part 1 of this lease; To notify the PHA of any additions to the household by birth, adoption or Court-awarded custody; To refrain from permitting other persons to join the household without first undergoing screening by the PHA.
- b. To maintain the dwelling unit in a manner that complies with all obligations imposed upon the Tenant by applicable provisions of the building, housing, fire and health codes materially affecting health and safety, and to allow PHA to make necessary inspections of the Tenant's dwelling unit; To maintain the premises assigned to the Tenant in a clean and safe condition that does not contribute to vermin infestation or other health or safety hazards; To refrain from and to cause authorized tenant members, guests and other persons under the control of the Tenant to refrain from destroying, defacing, damaging or removing any part of the dwelling unit, common areas or development.
- c. To keep such areas outside the dwelling unit that may be assigned to the Tenant for the Tenant's exclusive use in a clean and safe condition; To maintain the yards assigned to him/her in a neat and orderly manner; To pick up and remove trash assigned to his/her unit.
- d. Not to obstruct sidewalks, areaways, galleries, passages, elevators, or stairs and not to use these areas for purposes other than coming into and going out of the dwelling unit.
- e. Not to dispose of litter on the grounds of the property and to cause Tenant's household members, guests and other persons under Tenant's control to refrain from littering.
- f. To refrain from placing signs of any type in or about the dwelling unit except those specifically approved by the PHA.
- g. Tenants living in scattered site units must comply with all applicable deed restrictions established by the applicable Neighborhood Association. The deed restrictions are incorporated herein and made a part of this lease. Violation of a deed restriction shall put the Tenant in default of this lease and the PHA may terminate the lease.
- h. Not to disconnect, disable or remove the batteries from any smoke detector and to replace the battery when needed.
- i. To notify PHA promptly upon observing vermin or when repairs are needed to the premises.
- j. To use in a reasonable manner all electrical, plumbing, sanitary, heating, ventilating, air conditioning and other appurtenances including elevators.
- k. To pay reasonable charges for the repair of damages to the dwelling unit, development buildings, facilities or common areas caused by the Tenant, household members, guests or other persons under the Tenant's control.
- l. To dispose of all ashes, garbage, rubbish and other waste from the dwelling unit in a sanitary and safe manner.
- m. To make no alterations or repairs or redecoration to the interior of the dwelling unit, including nails, screws, brackets, or fasteners on any part of the dwelling unit (except for a reasonable number of picture hangers), nor to install additional equipment or major appliances, including air conditioners, without written consent of PHA. Alterations or additions that cannot be removed without permanent damage to the dwelling unit shall become the property of PHA without compensation.
- n. To make no changes to locks or install new locks or anti-theft devices without PHA's written approval.
- o. To refrain from parking any vehicles in any right-of-way or fire lane or other PHA property not designated for parking purposes. Any inoperable or unlicensed vehicle as described above will be removed from PHA property at the Tenant's expense. Automobile repairs are not permitted on PHA property.
- p. To refrain from having a waterbed on the premises.
- q. To abide by the necessary and reasonable regulations and house rules established by the PHA, for the benefit and well being of the housing development and the Tenants, which shall be posted in the management office and incorporated by reference in the Lease. Tenant is encouraged to familiarize himself/herself with these rules and regulations. **Violations of house rules constitutes a violation of the lease and may result in lease termination.**
- r. To refrain from use of alcoholic beverages in the common areas of the development, and to refrain from breaking glass containers in the common areas of the development.

- s. To act and cause authorized tenant members, guests and other persons under the Tenant's control to act, in a manner that will not disturb other Tenants' peaceful enjoyment of their accommodations and will be conducive to maintaining the development in a decent, safe and sanitary condition, including refraining from behavior caused by drug or alcohol abuse that interferes with the health, safety or right to peaceful enjoyment of the premises by other Tenants, PHA employees, or persons residing in the immediate vicinity of the premises.
- t. To refrain from and cause Tenant, family/household members, guests and other persons under Tenant's control to refrain from any drug-related or violent criminal activity or other activity that threatens others, including but not limited to:
  - 1) Engaging in any activity, including physical and verbal assaults, that threatens the health, safety or right to peaceful enjoyment of PHA's premises by other Tenants, PHA employees, agents of PHA, or persons residing in the immediate vicinity of the premises. A criminal conviction is not needed to demonstrate serious violations of the Lease;
  - 2) Engaging in any violent criminal activity or other activity that threatens the life, health or property of other Tenants, PHA employees, or persons residing in the immediate vicinity of the premises;
  - 3) Engaging in any drug-related criminal activity on or off PHA premises; for purposes of the Lease, the term "drug-related criminal activity" means the illegal manufacture, sale, distribution, use, possession, storage, service, delivery or cultivation of a controlled substance;
  - 4) **If Tenant, household members, guests or other persons under Tenant's control have been convicted of manufacture or production of methamphetamines on the premises of Federally assisted housing, the lease shall be terminated immediately.**
  - 5) **If Tenant, household members, guests or other persons under Tenant's control have a lifetime registration requirement under State Sex Offender registration laws, the lease shall be terminated immediately.**
  - 6) Unless required by lawful employment, displaying anywhere on PHA property any legal firearms (operable or inoperable) or other weapons. Tenants who own legal firearms in compliance with State and local laws may store them in PHA units so long as firearms are stored either in a locked cabinet or use locking trigger guards to prevent accidental injury to a child.
  - 7) Displaying a weapon with a verbal or non-verbal threat to shoot, fire, explode, throw or otherwise discharge the weapon, to actually shoot, fire, explode, throw, or otherwise discharge a deadly weapon, or to inflict any injury on another person or to damage any property through the intentional, reckless, careless or negligent use of a weapon. For purposes of this lease, a "deadly weapon" means a firearm or anything manifestly designed, made or adapted for the purpose of inflicting death or serious bodily injury. A deadly weapon shall include but not be limited to a club, explosive weapon, firearm, knife or knuckles as those terms are defined in Section 46.01 of the Revised Texas Penal code. This also prohibits the use of any BB gun or pellet guns on PHA property; and
  - 8) Owning or possessing illegal weapons on PHA property;
  - 9) Causing any fire on PHA premises, either intentionally or through negligence or careless disregard.
- u. To keep dogs, cats, or other common household animals on the premises, only in accordance with PHA's Pet Policy. The Pet Policy requires PHA's prior written consent and approval of a pet application, which will become part of this Lease. No consent shall be given to animals classified as dangerous, or snakes or other exotic animals that are not household pets. All other state and local laws regarding curbing rules, anti-cruelty laws, animal control and animal health shall be applicable to pet ownership by any Tenant. Generally, persons with disabilities who have assistive animals are exempt from all provisions of the Pet Policy except those related to pet health and hygiene. **Violations of the Pet Policy may result in lease termination action. Assistive animals verified to be needed by persons with disabilities are not considered pets.**
- v. To ensure that authorized Tenants between the ages of seven (7) and sixteen (16) years of age living in the household attend school in accordance the anti-truancy statutes of the State of Texas, and to ensure that minor children do not violate any applicable Curfew Policy.
- w. To comply with the PHA's Community Service requirements as stated in Section 24 of this Lease.
- x. To transfer to another unit when required under the Emergency and/or Administrative Transfer procedures.
- y. **Failure by the Tenant to comply with these Tenant Obligations is grounds for termination of this Lease.**

## 12. Changes in the Household

- a. Children born to or adopted by family members listed on the lease and children whose custody is awarded to the family by a court of competent jurisdiction will automatically be added to the Lease upon notification by Tenant to PHA. When the addition of a child or children overcrowds the unit in which the Tenant is residing, the Tenant will be placed on the transfer waiting list for a move to an appropriately larger unit.
- b. All other additions to the household, including but not limited to foster children, foster adults, and Live-in Aides require the prior written approval of PHA. For new family members age 18 and older, including Live-in Aides, such approval will be granted only if the new family member meets PHA's applicant screening criteria and the addition of the new family member does not overcrowd the unit.
- c. Prior approval to add a Live-in Aide is required and shall not be unreasonably refused. A Live-in Aide is a person who resides with a Tenant with a disability and who is determined, by a qualified health care provider, to be essential to the care and well-being of the Tenant, is not obligated for the support of the Tenant, and who would not be living in the dwelling unit except to provide the required supportive services. Generally, a Live-in Aide may not move into a unit if it would create overcrowding. However, based on a request for a reasonable accommodation, a Live-in Aide may be permitted to move into the unit until the household is transferred to another unit of appropriate size. Live-in Aides have no rights as remaining family members.
- d. Authorized Tenants who move out of the dwelling unit, for any reason, shall be reported by the Tenant to PHA in writing, within 10 days of the occurrence.
- e. Remaining family members. If the head of household dies or leaves the unit for any reason, continued occupancy by remaining household members is permissible only if there is one or more household members on the Lease and living in the household who passes screening and is 18 years of age or older or an emancipated minor. Eviction proceedings can be commenced if
  - 1) the remaining household members fail to inform PHA within 10 days of the death or departure of the former head of household;
  - 2) there is no family member qualified to sign a new lease, or
  - 3) after the remaining family member's approval to assume the lease obligations, her/she fails to sign a new Lease within 30 days and/or
  - 4) the only adults or emancipated minors remaining in the unit have committed rent default or criminal activity violations.
  - 5) the family fails to notify the PHA of any additions to the household by birth, adoption or Court-awarded custody and to refrain from permitting other persons to join the household without first undergoing screening by the PHA, except as provided in Section 9(a).
- f. PHA may permit an adult not on the Lease to join the household as a new head of household. In giving approval for such an arrangement, PHA will consider whether there is any remaining member capable of executing a Lease and the ability of the family to stay together if the new household member is allowed. The new head of the household must meet PHA's applicant screening criteria. A new head of the household added to the Lease under the above paragraph(s) f. and g. will be charged for any arrearages incurred by the former head of household. PHA reserves the right to establish a payment plan with the new head of household, especially when an eviction for arrearages would result in the separation of the family.
- g. If this Lease is an extension of occupancy by the Tenant's household under a prior Lease or Leases with PHA, any amounts due under the prior Lease or Leases may be charged and collected as if the same had occurred under this Lease.

### **13. Entry of Premises During Tenancy**

- a. Upon applicable and/or reasonable notice, any employee, or contractor of PHA will be permitted to enter the dwelling unit during reasonable hours (8:00 a.m. to 5:30 p.m.) for the purpose of performing routine maintenance, making improvements or repairs, inspecting the unit or showing the unit for re-leasing.
- b. When the Tenant calls to request maintenance on the dwelling unit, PHA shall acknowledge receipt of the request within 24 hours. A request for maintenance constitutes permission for PHA to enter the unit and perform the maintenance. If the Tenant is not at home when PHA performs requested maintenance, PHA shall leave a copy of completed work order in the unit.
- c. For reasons other than requested maintenance, PHA shall give all Tenants a minimum 48 hours' written notice that PHA intends to enter the dwelling unit and state the reason for entry. Tenants with disabilities will be provided notice in the formats they request.
- d. PHA may enter the Tenant's dwelling unit at any time without advance notification when there is reasonable cause to believe that an emergency exists that poses an immediate threat to the safety and/or

welfare of Tenants and/or employees. Legitimate emergency conditions will not be used as a pretext for unit inspections.

- e. If the Tenant and all adult members of the household are absent from the dwelling unit at the time of entry, PHA shall leave a written statement in the dwelling unit specifying the date, time and purpose of entry prior to leaving the dwelling unit.

#### **14. Defects Hazardous to Life, Health or Safety**

If the dwelling unit is damaged so that conditions are created that are hazardous to the life, health or safety of the occupants, the following terms will be applicable:

- a. PHA Responsibilities and Services: PHA shall be responsible for repair of the unit within a reasonable period of time after receiving notice from the Tenant. If the damage was caused by the Tenant, family members, tenant's pet(s), guests, or other person under the Tenant's control, the reasonable cost of the repairs shall be charged to the Tenant. The reasonable period of time to abate and repair an emergency is defined to be 24 hours.
- b. If necessary repairs cannot be made within a reasonable time, PHA shall offer the Tenant decent, safe and sanitary alternative accommodations.
- c. If repairs cannot be made by PHA within a reasonable amount of time, and decent, safe and sanitary alternative accommodations containing no hazardous defects are unavailable, then rent shall abate in proportion to the seriousness of the damage and loss in value as a dwelling. The abatement will remain in effect until the damage is corrected.
- d. No abatement of rent shall occur if the Tenant rejects the alternative accommodations and remains in the dwelling unit or if the damage was caused by the Tenant, family members, tenant's pet(s), guests, or other person under the Tenant's control.
- e. If the Tenant's dwelling unit is uninhabitable or is hazardous to life, health and safety, and a decent and sanitary alternative accommodation containing no hazardous defects is offered and refused, and the Tenant refuses to leave the unit until it is repaired, the Tenant's lease may be terminated.
- f. Tenant Responsibilities: Tenant shall immediately notify the PHA of the damage when the damage is hazardous to life, health or safety of the occupants.
- g. The Tenant agrees to continue to pay full rent, less the abated portion, during the time the defect remains uncorrected.
- h. PHA shall not be liable for any injuries or property damage sustained on any premises leased or assigned to the Tenant except for injuries or property damage resulting from intentional or negligent action or omissions on the part of PHA, the PHA's representatives or agents.
- i. All accidents involving injury or loss of property to the Tenant authorized members, tenant's pet(s) or guests must be reported, verbally or in writing, to the PHA Management Office, within 5 business days. Failure to comply with this reporting procedure does not waive or foreclose any legal or equitable remedies that the person may have against the PHA with respect to said damages or injury.

#### **15. Inspections**

- a. Move in Inspections: PHA and the Tenant or his/her representative shall inspect the dwelling unit before occupancy. PHA may photograph the unit at the move-in inspection or at any subsequent inspection. PHA shall give the Tenant a written statement of the condition of the dwelling unit, both inside and outside and note any equipment provided with the dwelling unit. The statement shall be signed by PHA and the Tenant or his/her representative and a copy of the statement will be retained in the Tenant's folder. Any deficiencies noted on the inspection report will be corrected by PHA at no charge to the Tenant prior to move-in or within ten (10) business days after move-in, provided the defect does not render the unit uninhabitable. If PHA fails to correct the deficiencies within ten (10) business days of the move-in, the Tenant may exercise the remedy described in Section 12(c).
- b. Annual Inspections. An annual inspection will be conducted for all Tenants. Tenants will be notified at least 48 hours in advance of the annual inspection. At least one inspection shall be conducted of all occupied units, structures and systems using the Uniform Property Condition Survey (UPCS).
- c. Besides the UPCS inspection, PHA shall conduct at least one housekeeping inspection each year to check the condition of the dwelling unit, the equipment within, and any areas assigned to the Tenant for upkeep. PHA will provide the Tenant with a written statement regarding dwelling unit conditions. Further, PHA shall request work orders for all items found to be in disrepair.

- d. PHA will use the annual housekeeping inspection to assess the Tenant's overall care of the dwelling unit, equipment and housekeeping habits or practices in accordance with this Lease. When housekeeping is a problem, PHA will notify the Tenant in writing of the housekeeping problems and identify the measures and time period provided to abate unsatisfactory conditions.
- e. Interim Inspections: PHA will conduct interim inspections to follow up to any housekeeping problems found during the annual inspections. Tenants notified in writing of housekeeping problems will receive interim inspections to measure corrections to any identified unsatisfactory conditions and progress toward abatement of the problem.
- f. Move-out Inspection: PHA will inspect the dwelling unit at the time the Tenant vacates and give the Tenant a written statement of the charges, if any, for which the Tenant is responsible. In order to protect the Tenant's rights, the Tenant and/or representative may join in such inspection, unless the Tenant vacates without notice to PHA.
- g. All Inspections will be conducted to evaluate unit conditions, establish preventive maintenance programs, prepare unit rehabilitation specifications, or take other actions to improve the maintenance of units.
- h. Failure to permit inspection of the dwelling unit is a serious lease violation and grounds for lease termination.**

## 16. Notice Procedures

- a. Tenant Responsibility - Any notice to PHA must be in writing, delivered to the PHA Management Office personally or sent prepaid first-class mail, properly addressed.
- b. PHA Responsibility - All notices to the Tenants must be in writing, except notices to Tenants with disabilities, which must be in the accessible format requested by the Tenant. Notices will also be available in Spanish or other languages as needed.
- c. Notices for lease termination or non-renewal must be personally served upon the Tenant or upon any adult member of the household residing in the dwelling unit and sent by certified mail. If no one is in actual possession of the premises, the notice of termination will be posted on the premises. An adult is a person 18 years of age or older or an emancipated minor who is head of household.
- d. Notices, other than notices for lease termination or non-renewal, may be delivered by hand to the Tenant or any adult member of the Tenant's household, sent by first-class mail or via the email address on record.
- e. Unopened, cancelled first class mail returned by the Post Office shall be sufficient evidence that notice was given, whether signed or unsigned.

## 17. Termination of the Lease

For termination of the Lease, the following procedures shall be followed by PHA and the Tenant:

- a. The Tenant may terminate this Lease at any time by giving 30 days' written notice. Failure to give the said notice to management may result in additional rent being charged to the Tenant's account: The Tenant is responsible for the final month's rent until the vacate date. Tenant shall leave the unit and all other areas assigned to him/her for maintenance in clean condition except for normal wear and tear and shall return the keys to PHA before leaving. The security deposit may not be used for the rent or other charges. If Tenant fails to give 30 day notice, PHA may charge the Tenant 30 days' rent from the date PHA learns the unit is vacant.
- b. The Tenant may cancel this Lease and vacate the Premises without liability for further rent by showing a court order protecting the Tenant against family violence from an occupant of the Premises. PHA is prohibited from collecting rent or enforcing this Lease if the Tenant's grounds for canceling this Lease and vacating the premises are instances of domestic violence, dating violence, sexual assault, or stalking, as those terms are defined in Section 3 of the United States Housing Act of 1937 as amended by the Violence Against Women Act VAWA 42 U.S.C. 13925
- c. The Tenant may cancel this Lease and vacate the Premises without liability for further rent if the Tenant joins the military after signing this Lease or is in the military and receives orders for a permanent change of station or to deploy for more than 90 days.
- d. This Lease may be terminated by PHA only for serious or repeated violations of material terms of the Lease, or for other good cause. Examples of behavior for which the lease can be terminated include but are not limited to failure to make payments due under the Lease or failure to make utility payments when the utility connection is in the Tenant's name and/or failure to fulfill Tenant obligations set forth above. **A**



**Tenant who gets 3 Notices of Termination for late rent payments in one 12-month period will be subject to termination of the Lease.**

- e. The Lease will also be terminated if:
  - 1) the Tenant allows an individual to reside in the unit who has not satisfied the screening requirements established by PHA.
  - 2) The Tenant fails to provide complete and accurate information about income, deductions from income, family composition or family circumstances when requested to do so by PHA.
  - 3) the Tenant falsifies documents regarding any family member's use of an illegal controlled substance or abuse of alcohol.
  - 4) the Tenant is fleeing to avoid prosecution or custody or confinement after conviction for a crime or attempt to commit a crime, which is a felony under the laws of the state from which he flees, or for violating a condition of probation or parole imposed by Federal or State law.
  - 5) there is any criminal activity engaged in by the Tenant, any member of the household, a guest, or another person under the Tenant's control that threatens the health, safety or right of peaceful enjoyment of the premises by other Tenants, PHA employees, or persons residing in the immediate vicinity of the premises; or
  - 6) there is any drug-related criminal activity on or off the premises by the Tenant, any member of the household, a guest, or another person under the Tenant's control. The PHA will not be required to prove that the Tenant knew, or should have known, that the member of the household, guest, or another person under the Tenant's control was engaged in the prohibited activity. However, the Tenant may raise as a defense that the Tenant did not know, nor should have known, of said criminal activity. Such a defense must be proven by the Tenant by the preponderance of the evidence.
- f. In deciding to evict for criminal activity, PHA shall consider all of the circumstances of the case, including the seriousness of the offense, the extent of participation by family members and the effects that the eviction would have on family members not involved in the proscribed activity. In appropriate cases, PHA may permit continued occupancy by remaining family members and may impose a condition that family members who engaged in the proscribed activity will neither reside in nor visit the dwelling unit. PHA may require a family member who has engaged in the illegal use of drugs to present evidence of successful completion of a treatment program as a condition to being allowed to reside or visit in the dwelling unit.
- g. The PHA will not evict Tenant for criminal activity when the Tenant is verified to be the victim of domestic violence, dating violence or stalking unless the criminal activity in which Tenant is participating is unrelated to the domestic violence, dating violence or stalking. If the abuser is verified to be a family member, the Tenant may remove the abuser from the lease and remain in the unit. Nothing in this lease can be construed to limit the authority of PHA to terminate the tenancy of any Tenant when that Tenant's presence can be demonstrated to be an actual and imminent threat to other tenants, staff or those providing service to the property.
- h. This Lease may be terminated or will not be renewed by PHA if non-exempt adult members of the Tenant Family are not in Compliance with the Community Service requirements described in Section 21.
- i. PHA shall give written notice of lease termination in English or Spanish or other language as needed or, in the case of a Tenant with a disability, in an accessible format, of:
  - 1) 14 days in the case of failure to pay rent;
  - 2) Three days when the health or safety of other Tenants, PHA employees, or persons residing in the vicinity of the premises is threatened, or for any drug-related activity;
  - 3) 30 days in any other case.
- j. The Notice of Lease termination shall state specific reasons for the termination, shall inform Tenant of his/her right to make such reply as he/she may wish, and of Tenant's right to examine PHA documents directly relevant to the termination. In addition, when the PHA is required to offer the Tenant an opportunity for a grievance hearing, the notice shall inform the Tenant of the right to request such a hearing in accordance with the PHA Grievance Procedure. Notice to Vacate may be combined with a run concurrently with the Notice of Lease Termination.
- k. When PHA is required to offer the Tenant the opportunity for a grievance hearing, and the Tenant has made a timely request for a grievance hearing, the tenancy shall not terminate, even if the notice of Lease termination has expired, until the grievance process has been completed.
- l. PHA excludes from the PHA Grievance Procedures lease enforcement actions related to any criminal activity that threatens the health, safety or right of peaceful enjoyment of the premises by other Tenants, PHA employees, or agents of PHA, or persons residing in the immediate vicinity. PHA also excludes from the PHA Grievance Procedures any drug-related criminal activity on or off premises. In lease terminations

for these violations, the Notice of Lease Termination shall state that the Tenant is not entitled to a Grievance hearing and shall specify the judicial eviction procedure to be used by the PHA. HUD has determined that this eviction procedure provides the opportunity for a hearing in a Court that contains the basic elements of due process.

- m. The Tenant or PHA may give notice of termination on any day of the month.
- n. PHA may evict the Tenant from the dwelling unit only by bringing a court action.
- o. If PHA files an eviction action against a Tenant, the Tenant will be liable for costs awarded by the Court, including Attorney's fees, unless the Tenant prevails in the action.
- p. This lease shall terminate upon abandonment of the premises by Tenant.

#### **18. Grievance Procedure and Requirements**

- a. The Grievance Procedure and Requirements may be found as an addendum to this lease.

#### **19. Notice to Post Office**

When PHA evicts a Tenant for engaging in any criminal activity, PHA shall notify the local Post Office serving the dwelling unit so that the Post Office will stop delivering mail for such person at the unit and the person will not return to the community to pick up mail.

#### **20. Lease Modifications and Riders**

Any modification of this Lease must be by a written rider to the Lease executed by PHA and the Tenant, the only exception being for modifications of rent pursuant to Section 5. of this Lease.

#### **21. Non-waiver of Rights**

The failure of PHA or Tenant to exercise any right or remedy as provided in this lease shall not affect the right to do so at any later date.

#### **22. Non-Liability**

Tenant acknowledges that any security measures provided by the PHA will not be treated by Tenant as a guarantee against crime or a reduction in the risk of crime. The PHA will not be liable to any Tenant, family/household member, or guest for injury, damage or loss to person or property caused by criminal conduct of other persons, including theft, burglary, assault, vandalism or other crimes. The PHA will not be liable to Tenant, any family/household member or guest for personal injury or damage or loss to personal property from fire, water leaks, explosions, or natural causes including rain, hail, ice, snow, smoke, lightning, wind and interruption of utilities. Tenants are strongly urged to secure renter's insurance to protect against the losses mentioned above. If information regarding Tenant, Tenant's family/household members is requested by a third party for law enforcement purposes, Tenant authorizes PHA to provide the information.

#### **23. Abandonment**

- a. The Tenant shall be deemed to have abandoned the dwelling unit when the Tenant has moved out. When PHA questions whether the unit has been abandoned, PHA will secure the apartment against vandalism and post a notice of planned entry on the door. If, after 2 days, there is no response to the notice and inspection shows that all or most of the Tenant's property has been removed or rent is not paid, PHA will conclude the unit has been abandoned.
- b. Two (2) days after the Tenant has abandoned the dwelling unit, PHA will remove and store any personal property remaining in the dwelling unit for 10 days, after which PHA will dispose of the property.

#### **24. Community Service / Self-Sufficiency**

- a. PHA's Community Service/Self Sufficiency Policy mandates that each adult household member not

eligible for an exemption shall contribute 8 hours per month of some combination of community service within their community, or Economic Self-Sufficiency activity, both as defined in the Community Service/Self Sufficiency Policy.

- b. If the Tenant does not comply with Community Service/Self Sufficiency Policy, PHA will either terminate the lease or not renew or extend the Tenant's Lease upon expiration of the Lease term and shall take such action as is necessary to terminate the tenancy of the household.
- c. Based on consideration of the Tenant's efforts to comply with this Section, the PHA reserves the right to enter into a written agreement with the Tenant before the expiration of the Lease term to cure any non-compliance with neighborhood service or economic self-sufficiency programs.

**25. Special Provisions related to occupancy of scattered site single family homes.**

- a. Tenant is responsible for the complete care of front, back and side yards, including mowing, watering, weeding and trimming the grounds and shrubbery.
- b. Tenants who desire to install ceiling fans must obtain written approval from PHA prior to installation. Any ceiling fans installed shall become a part of the premises and the property of PHA upon termination of the lease.
- c. The Tenant will be charged the actual cost of repairing and/or replacing dishwashers damaged as the result of activity other than normal wear and tear.
- d. The Tenant will be charged the actual cost of repairing and/or replacing any fencing damaged as the result of activity other than normal wear and tear.

## **GRIEVANCE PROCEDURE**

### **APPLICABILITY [24 CFR 966.51]**

Grievances could potentially address most aspects of a PHA's operation. However, there are some situations for which the grievance procedure is not applicable.

The grievance procedure is applicable only to individual tenant issues relating to the PHA. It is not applicable to disputes between tenants not involving the PHA. Class grievances are not subject to the grievance procedure and the grievance procedure is not to be used as a forum for initiating or negotiating policy changes of the PHA.

HUD has issued a due process determination that the law of the State of Texas requires that the tenant be given the opportunity for a hearing in court that provides the basic elements of due process before eviction from a dwelling unit. Therefore, the grievance process shall not be applicable to any termination of tenancy or eviction that involves:

- The health, safety or right to peaceful enjoyment of other residents, PHA employees, or persons residing in the immediate vicinity of the premises is threatened
- If any member of the household has engaged in any criminal activity on or off the premises, even in the absence of a conviction or arrest

### **INFORMAL SETTLEMENT OF GRIEVANCE [24 CFR 966.54]**

The PHA will accept requests for an informal settlement of a grievance in writing, to the PHA office within 10 business days of the grievable event. Within 10 business days of receipt of the request the PHA will arrange a meeting with the tenant at a mutually agreeable time and confirm such meeting in writing to the tenant.

If a tenant fails to attend the scheduled meeting without prior notice, the PHA will reschedule the appointment only if the tenant can show good cause for failing to appear, or if it is needed as a reasonable accommodation for a person with disabilities.

Good cause is defined as an unavoidable conflict which seriously affects the health, safety or welfare of the family.

The PHA will prepare a summary of the informal settlement within 5 business days; one copy to be given to the tenant and one copy to be retained in the PHA's tenant file.

### **PROCEDURES TO OBTAIN A HEARING [24 CFR 966.55]**

#### **Requests for Hearing and Failure to Request [24 CFR 966.55(a), (c), and (d)]**

The resident must submit a written request for a grievance hearing to the PHA within 5 business days of the tenant's receipt of the summary of the informal settlement. The written request shall specify:

- The reason for the grievance
- The action or relief sought
- Dates the resident will be available for a hearing in the next 10 business days
- Preference for a hearing officer or a hearing panel

If the complainant does not request a hearing, the PHA's disposition of the grievance under the informal settlement process will become final. However, failure to request a hearing does not constitute a waiver by the complainant of the right to contest the PHA's action in disposing of the complaint in an appropriate judicial proceeding [24 CFR 966.55(c)].

#### **Escrow Deposits [24 CFR 966.55(e)]**

Before a hearing is scheduled in any grievance involving the amount of rent that the PHA claims is due, the family must pay an escrow deposit to the PHA. When a family is required to make an escrow deposit, the amount is the amount of rent the PHA states is due and payable as of the first of the month preceding the month in which the family's act or failure to act took place. After the first deposit the family must deposit the same amount monthly until the family's complaint is resolved by decision of the hearing officer/panel.

The PHA must waive the requirement for an escrow deposit where the family has requested a financial hardship exemption from minimum rent requirements or is grieving the effect of welfare benefits reduction in calculation of family income [24 CFR 5.630(b)(3)].

Unless the PHA waives the requirement, the family's failure to make the escrow deposit will terminate the grievance procedure. A family's failure to pay the escrow deposit does not waive the family's right to contest the PHA's disposition of the grievance in any appropriate judicial proceeding.

#### **Scheduling of Hearings [24 CFR 966.55(f)]**

Within 10 business days of receiving a written request for a hearing, the hearing officer will schedule and send email or written notice of the hearing to both the complainant and the PHA.

The tenant may request to reschedule a hearing for good cause, or if it is needed as a reasonable accommodation for a person with disabilities. Good cause is defined as an unavoidable conflict which seriously affects the health, safety, or welfare of the family. Requests to reschedule a hearing must be made in writing prior to the hearing date. At its discretion, the PHA may request documentation of the "good cause" prior to rescheduling the hearing.

#### **SELECTION OF HEARING OFFICER/PANEL [24 CFR 966.55(b)]**

The PHA will appoint a person who has been selected in the manner required under the grievance procedure. Efforts will be made to assure that the person selected is neither a friend nor enemy of the complainant, that they do not have a personal stake in the matter under dispute, and will otherwise not appear to lack impartiality.

Should the tenant choose to use a grievance panel, the tenant and the PHA shall each appoint a member to the panel, and the appointed members shall mutually agree on the third member.

If the appointed members cannot agree on a third member, such member shall be appointed by an independent arbitration organization, such as the Dispute Resolution Center.

#### **PROCEDURES GOVERNING THE HEARING [24 CFR 966.56]**

##### **Rights of Complainant [24 CFR 966.56(b)]**

The complainant will be afforded a fair hearing. This includes:

- The opportunity to examine before the grievance hearing any PHA documents, including records and regulations that are directly relevant to the hearing. The tenant must be allowed to copy any such document at the tenant's expense. If the PHA does not make the document available for examination upon request by the complainant, the PHA may not rely on such document at the grievance hearing. The tenant will be allowed to copy any documents related to the hearing at a cost of \$.25 per page. The family must request discovery of PHA documents no later than 12:00 p.m. on the business day prior to the hearing.
- The right to be represented by counsel or other person chosen to represent the tenant, and to have such person make statements on the tenant's behalf. Hearings may be attended by the following applicable persons:
  - A PHA representative(s) and any witnesses for the PHA
  - The tenant and any witnesses for the tenant
  - The tenant's counsel or other representative
  - Any other person approved by the PHA as a reasonable accommodation for a person with a disability
- The right to a private hearing unless the complainant requests a public hearing.
- The right to present evidence and arguments in support of the tenant's complaint, to controvert evidence relied on by the PHA or project management, and to confront and cross-examine all witnesses upon whose testimony or information the PHA or project management relies.
- A decision based solely and exclusively upon the facts presented at the hearing.

**Decision without Hearing [24 CFR 966.56(c)]**

The hearing officer/panel may render a decision without proceeding with the hearing if the hearing officer/panel determines that the issue has been previously decided in another proceeding.

**Failure to Appear [24 CFR 966.56(d)]**

If the tenant does not appear at the scheduled time of the hearing, the hearing officer will wait up to 15 minutes. If the tenant appears within 15 minutes of the scheduled time, the hearing will be held. If the tenant does not arrive within 15 minutes of the scheduled time, they will be considered to have failed to appear.

If the tenant fails to appear and was unable to reschedule the hearing in advance, the tenant must contact the PHA within 24 hours of the scheduled hearing date, excluding weekends and holidays. The hearing officer will reschedule the hearing only if the tenant can show good cause for the failure to appear, or it is needed as a reasonable accommodation for a person with disabilities.

“Good cause” is defined as an unavoidable conflict which seriously affects the health, safety, or welfare of the family.

**General Procedures [24 CFR 966.56(e), (f), and (g)]**

At the hearing, the complainant must first make a showing of an entitlement to the relief sought and thereafter the PHA must sustain the burden of justifying the PHA action or failure to act against which the complaint is directed [24 CFR 966.56(e)].

The hearing must be conducted informally by the hearing officer/panel. The PHA and the tenant must be given the opportunity to present oral or documentary evidence pertinent to the facts and issues raised by the complaint, and to question any witnesses. In general, all evidence is admissible and may be considered without regard to admissibility under the rules of evidence applicable to judicial proceedings [24 CFR 966.56(f)].

Any evidence to be considered by the hearing officer must be presented at the time of the hearing. There are four categories of evidence.

- **Oral evidence:** the testimony of witnesses
- **Documentary evidence:** a writing which is relevant to the case, for example, a letter written to the PHA. Writings include all forms of recorded communication or representation, including letters, emails, words, pictures, sounds, videotapes or symbols or combinations thereof.
- **Demonstrative evidence:** Evidence created specifically for the hearing and presented as an illustrative aid to assist the hearing officer, such as a model, a chart or other diagram.
- **Real evidence:** A tangible item relating directly to the case.

*Hearsay Evidence* is evidence of a statement that was made other than by a witness while testifying at the hearing and that is offered to prove the truth of the matter. Even though evidence, including hearsay, is generally admissible, hearsay evidence alone cannot be used as the sole basis for the hearing officer’s decision.

If the PHA fails to comply with the discovery requirements (providing the tenant with the opportunity to examine PHA documents prior to the grievance hearing), the hearing officer will refuse to admit such evidence.

Other than the failure of the PHA to comply with discovery requirements, the hearing officer has the authority to overrule any objections to evidence.

The hearing officer/panel must require the PHA, the complainant, counsel and other participants or spectators to conduct themselves in an orderly fashion. Failure to comply with the directions of the hearing officer/panel to obtain order may result in exclusion from the proceedings or in a decision adverse to the interests of the disorderly party and granting or denial of the relief sought, as appropriate [24 CFR 966.56(f)].

If the complainant would like the PHA to record the proceedings by audiotape, the request must be made to the PHA by 12:00 p.m. on the business day prior to the hearing. The PHA will consider that an audio tape recording of the proceedings is a transcript.

**Accommodations of Persons with Disabilities [24 CFR 966.56(h)]**

The PHA must provide reasonable accommodation for persons with disabilities to participate in the hearing.

Reasonable accommodation may include qualified sign language interpreters, readers, accessible locations, or attendants.

If the tenant is visually impaired, any notice to the tenant which is required in the grievance process must be in an accessible format.

**DECISION OF THE HEARING OFFICER/PANEL [24 CFR 966.57]**

The hearing officer/panel must issue a written decision, stating the reasons for the decision, within a reasonable time after the hearing. Factual determinations relating to the individual circumstances of the family must be based on a preponderance of evidence presented at the hearing. A copy of the decision must be sent to the tenant and the PHA. The PHA must retain a copy of the decision in the tenant's folder. A copy of the decision, with all names and identifying references deleted, must also be maintained on file by the PHA and made available for inspection by a prospective complainant, his/her representative, or the hearing officer/panel [24 CFR 966.57(a)].

In rendering a decision, the hearing officer will consider the following matters:

- **PHA Notice to the Family:** The hearing officer will determine if the reasons for the PHA's decision are factually stated in the notice.
- **Discovery:** The hearing officer will determine if the family was given the opportunity to examine any relevant documents in accordance with PHA policy.
- **PHA Evidence to Support the PHA Decision:** The evidence consists of the facts presented. Evidence is not conclusion and it is not argument. The hearing officer will evaluate the facts to determine if they support the PHA's conclusion.
- **Validity of Grounds for Termination of Tenancy (when applicable):** The hearing officer will determine if the termination of tenancy is for one of the grounds specified in the HUD regulations and PHA policies. If the grounds for termination are not specified in the regulations or in compliance with PHA policies, then the decision of the PHA will be overturned.

The hearing officer will issue a written decision to the family and the PHA no later than 10 business days after the hearing. The report will contain the following information:

**Hearing information:**

- Name of the complainant
- Date and place of the hearing
- Name of the hearing officer
- Name of the PHA representative(s)
- Name of family representative (if any)
- Names of witnesses (if any)

**Background:** A brief, impartial statement of the reason for the hearing and the date(s) on which the informal settlement was held, who held it, and a summary of the results of the informal settlement. Also includes the date the complainant requested the grievance hearing.

**Summary of the Evidence:** The hearing officer will summarize the testimony of each witness and identify any documents that a witness produced in support of his/her testimony and that are admitted into evidence.

**Findings of Fact:** The hearing officer will include all findings of fact, based on a preponderance of the evidence. *Preponderance of the evidence* is defined as evidence which is of greater weight or more convincing than the evidence which is offered in opposition to it; that is, evidence which as a whole shows that the fact sought to be proved is more probable than not. Preponderance of the evidence may not be determined by the number of witnesses, but by the greater weight of all evidence.

**Conclusions:** The hearing officer will render a conclusion derived from the facts that were found to be true by a preponderance of the evidence. The conclusion will result in a determination of whether these facts uphold the PHA's decision.

**Order:** The hearing report will include a statement of whether the PHA's decision is upheld or overturned. If it is overturned, the hearing officer will instruct the PHA to change the decision in accordance with the hearing officer's determination. In the case of termination of tenancy, the hearing officer will instruct the PHA to restore the family's status.

**Procedures for Further Hearing**

The hearing officer may ask the family for additional information and/or might adjourn the hearing in order to reconvene at a later date, before reaching a decision. If the family misses an appointment or deadline ordered by the hearing officer, the action of the PHA will take effect and another hearing will not be granted.

**Final Decision [24 CFR 966.57(b)]**

The decision of the hearing officer/panel is binding on the PHA which must take the action, or refrain from taking the action cited in the decision unless the PHA Board of Commissioners determines within a reasonable time, and notifies the complainant that:

- The grievance does not concern PHA action or failure to act in accordance with or involving the complainant's lease on PHA policies which adversely affect the complainant's rights, duties, welfare, or status; or
- The decision of the hearing officer/panel is contrary to Federal, state, or local law, HUD regulations or requirements of the annual contributions contract between HUD and the PHA

When the PHA considers the decision of the hearing officer to be invalid due to the reasons stated above, it will present the matter to the PHA Board of Commissioners within 10 business days of the date of the hearing officer's decision. The Board has 30 calendar days to consider the decision. If the Board decides to reverse the hearing officer's decision, it must notify the complainant within 10 business days of this decision.

A decision by the hearing officer/panel, or Board of Commissioners in favor of the PHA or which denies the relief requested by the complainant in whole or in part must not constitute a waiver of any rights the complainant may have to a subsequent trial or judicial review in court [24 CFR 966.57(c)].



**BEAUMONT HOUSING AUTHORITY**  
**House Rules**

Tenant agrees to observe the following House Rules and acknowledges that failure to do so may result in eviction.

1. Housekeeping - Tenant must meet the Beaumont Housing Authority (PHA) Housekeeping requirements to avoid eviction.
2. Loitering - Loitering is strictly prohibited. Neither tenants nor their guests are permitted to engage in any activities that limit, restrict, impair, obstruct or impede access to stairs, hallways, parking lots and public walkways.
3. Curfew - (if applicable)
4. Judgments - In the event the PHA Management Staff obtains a judgment against the Head-of Household for non-payment of rent, the PHA Management Staff will immediately pursue possession of the premises.
5. Violence - Tenant, or any member of the Tenant's household, or a guest or other person under the Tenant's control shall not engage in acts of violence or threats of violence, including, but not limited to, the unlawful discharge of firearms on or near the development premises.
6. Cold Weather - To avoid cold weather problems, the Tenant should never set heat below 55 during winter months. When an apartment is allowed to get too cold, water supply lines can freeze and break, which could result in damage to the Tenant's apartment or the Tenant's neighbor's apartment. When the temperature is expected to fall below freezing, all Tenants are required to open cabinets where water pipes are located, open the lid to all toilets and drip all water faucets to avoid pipe freezing. Tenant may be liable for damages resulting from frozen pipes.
7. Tenant Charges - It is the responsibility of all Tenants to report any damages or necessary repairs to PHA Management; failure to do so may result in eviction.

Some examples of charges Tenants could possibly incur due to negligence or damage to PHA property include:

- a) Any repair made to an apartment due to negligence on the part of a Tenant, such as a broken window, or jammed garbage disposal;
  - b) Damages to the water sprinkler system or landscaping caused by the Tenant, Family member, or guest; or
  - c) Tub, sink, or toilet overflows due to abuse or negligence on the part of the Tenant causing water damage to his/her apartment or to any other apartment. Charges for parts and labor will be billed to the Tenant.
8. Emergency Maintenance - If an emergency arises after hours the Tenant must call the Emergency Number provided by the PHA. The call
- a) will be answered and maintenance personnel will be dispatched
  - b) within a reasonable time depending on the nature of the emergency.
- Note that when the emergency condition was caused by Tenant damage or negligence, Tenant will be charged for the emergency maintenance provided, including overtime rates if applicable.
9. Listed below are examples of items that are considered to be emergencies.
- a) Fire damage;
  - b) apartment doors that will not lock or unlock;
  - c) flooding;
  - d) electrical problems;
  - e) sewer back-up;
  - f) broken windows;
  - g) Tenant lockout;
  - h) gas leaks;

- i) no heat when the outside temperature falls below 40 degrees Fahrenheit;
  - j) no air conditioning when the outside temperature rises above 75 degrees Fahrenheit;
  - k) damage due to unlawful intrusion.
10. Plumbing - Tenants are responsible for the repair costs of plumbing stoppage caused by disposal of any thing other than normal sewage, which is human waste. The system is not designed to handle anything other than normal sewage.
11. Air Conditioning - The Tenant must not block the return air grill where the filter is located. Maintenance personnel are required to replace filters on a regular basis. The grill where the filter is located must be accessible at all times.
12. Smoke Detectors - The Tenant must not disable the smoke detector by removing the batteries or dismantling or damaging the smoke detector. The smoke detector must be operational at all times. The Tenant will be charged a fee for replacing removed batteries for damaged smoke detectors.
13. Key and Locks - The Tenant will be issued two apartment keys and one mailbox key, at the time of occupancy. Alterations/replacement of locks or installation of deadbolt locks, knockers, or other attachments on interior or exterior doors is prohibited. The Tenant shall not install any locks themselves. Keys are not loaned to Tenants. If the Tenant loses his/her key, a duplicate key will be provided for a fee. If any Tenant is locked out, Management will allow access only to the Head-of-Household or his/her spouse, as identified on the lease for a fee. All such persons will be required to provide picture identification to verify that the person seeking access is a member of the household.
14. Alteration/Decorating - The Tenant shall not make modifications to apartment walls, shelves, or closets without prior approval of the Manager. Windows with curtains or window treatments must show white backing to the outside. The following items are not allowed on windows: aluminum foil, sheets, blankets, or window tinting.
15. Maintenance Inspections - Regularly scheduled Preventive Maintenance inspections are conducted on a quarterly basis. The Tenant will be notified of the approximate scheduled date, a minimum of 48 hours in advance. Maintenance personnel must have access to the Tenant's unit to conduct the scheduled maintenance inspections.
16. Telephone Wiring – Tenants may use only the telephone outlets already installed in the apartment. Any additional wiring must be approved by PHA prior to installation and all costs associated with additional wiring are the responsibility of the Tenant.
17. Insurance - PHA Management strongly recommends that the Tenant obtain renter's insurance. The Tenant is responsible for damages or loss of personal property from such events as theft, vandalism, fire and water damage.
18. Common Areas - The definition of a common area is an area located outside of the Tenant's apartment, including but not limited to parking lots, stairwells, breezeways and courtyard areas. These areas must be kept clear at all times of trash and other obstructions.
- a) All items left unattended in the common areas may be removed and disposed of by the Beaumont Housing Authority or designated personnel without notification to Tenant.
  - b) Common areas are for the use and enjoyment of all Tenants. Any Tenant, occupant and/or guest conducting themselves in any unreasonable and/or offensive manner shall be subject to being removed from the common areas.
  - c) Tenants will be liable if they or their guest(s) cause any damage to any part of the community.
  - d) Moving vans, trucks, or vehicles of any kind are not permitted on the lawn or sidewalk at anytime.
  - e) The consumption of alcoholic beverages in common areas of the property is strictly prohibited.
  - f) Open containers of alcoholic beverages are strictly prohibited in all common areas.
  - g) Loud noise levels from automobile stereos and/or jam boxes will not be tolerated.
  - h) All activities in the common areas by any person 12 years of age or under, must be supervised by a parent or legal guardian at all times.

19. Entrances and Hallway - In compliance with the fire code, all sidewalks, entrances, passages and stairways are to be kept free from obstruction at all times. Any items left unattended may be removed and disposed of by PHA Management or designated personnel without notice.
20. Patios and Balconies:
- a) Keep your sliding door and windows closed and locked during your absence to protect against damage from rain.
  - b) Keep patios and balconies free of old furniture, clothing, and trash.
  - c) Clotheslines are not permitted unless installed by PHA.
  - d) Do not leave trash at your door.
  - e) No radio or television aerials or wires shall be erected on any part of the premises without prior written permission from PHA.
  - f) Only outdoor furniture in good condition is permitted on patios and balconies.
  - g) Bird feeders are not allowed on patios, balconies or terraces.
  - h) Flower boxes must hang on the inside of balcony rails only.
  - i) The use or storage of barbecue grills on the front porches or covered balconies is strictly prohibited.
21. Trash - The Tenant is to keep the premises clean by not throwing trash on the property. Trash receptacles are located on the property for your convenience. All trash must be wrapped or put in bags and placed in the designated trash receptacle. It is recommended that all garbage be discarded on a daily basis to help eliminate any insect problems. There is a \$25 fine per incident for failure to abide by this rule.
22. Parking and Vehicles –
- a) All parking is unassigned.
  - b) Vehicles must be headed into the curb and parked within marked lines.
  - c) Cars without current inspection stickers and/or license plates are subject to towing at owners' expense.
  - d) The use of parking lots for any purpose other than parking of automobiles, motorcycles, vans or pick-up trucks (such as storing, parking of boats, trailers, large trucks, commercial vehicle, buses, motor homes or repairing and/or washing of motor vehicles) is expressly prohibited and the vehicles are subject to towing at owners' expense.
  - e) Mini bikes, go-carts, or other non-licensed, self-propelled vehicles prohibited on PHA property.
  - f) Fire codes prohibit the parking of motorcycles under breezeways, on sidewalks, patios or inside of apartment.
  - g) The Tenant must not park in designated fire lanes, or block trash receptacles.
  - h) All abandoned and/or inoperable vehicles will be towed at owners' expense 24 hours after PHA Management notes such offense.
  - i) Car Washing and Repairs - Washing and repair of vehicles is prohibited on PHA property.
  - j) Tenants shall be charged a "Special Management Service Fee" for the cost of cleaning chemicals, debris, or property damages resulting from washing, repair or maintenance of vehicles.
23. Noise - Loud playing of any musical instrument, radio, stereo, or television set is not permitted at any time, and strictly prohibited between the hours of 10:00 p.m. and 7:00 a.m.
24. Some BHA properties may allow satellite dishes. There is a \$150 security deposit for satellite dishes, and you must have prior authorization from management before installation.
25. Violation of these House Rules shall constitute material violations of the Lease and may be cause for termination of tenancy.

**Please stress the importance of these House Rules to all Members of the Household.**

**\*\*SIGNATURES REQUIRED ON PART 1 OF THE LEASE.\*\***

**Northridge Manor Apartments**  
**4155 Maida Road**  
**Beaumont, TX 77708**  
**(409) 899-8417**

**TENANT SELECTION PLAN**  
**(Revised March 2015)**

This property contains 150 subsidized apartments. The apartments are designated, under the Section 8 project type, to serve a mixed resident population. Qualifying economic income limits are Low as published by HUD each year for the Beaumont-Port Arthur MSA.

**1. Fair Housing and Equal Opportunity Requirements**

- A. It is this property's policy to comply with Title VI of the Civil Rights Act of 1964, Title VIII of the Civil Rights act of 1968, Executive Order 11063, Section 504 of the Rehabilitation Act of 1973, Fair Housing Act Amendments of 1988, E.O. 13166 and any legislation protecting the individual rights of applicants, residents, or staff which may subsequently be enacted.
- B. The property will not discriminate because of race, color, sex, familial status, religion, handicap, disability, sexual orientation, gender identity, marital status or national origin in the leasing, rental, or other disposition of housing in any of the following ways:
- (1) Deny to any household the opportunity to apply for housing, nor deny to any eligible applicant the opportunity to lease housing suitable to its needs,
  - (2) Provide housing which is different than that provided others,
  - (3) Subject a person to segregation or disparate treatment,
  - (4) Restrict a person's access to any benefit enjoyed by others in connection with the housing program,
  - (5) Treat a person differently in determining eligibility or other requirements for admission,
  - (6) Deny a person access to the same level or services, or
  - (7) Deny a person the opportunity to participate in a planning or advisory group which is an integral part of the housing program.
- C. It is the policy of this property, pursuant to Section 504 of the Rehabilitation Act (if applicable) and the Federal Fair Housing Act to provide reasonable accommodations and modifications upon request to all applicants, residents, and employees with disabilities.

The property will not discriminate because of race, color, sex, familial status, religion, handicap, disability, sexual orientation, gender identity, marital status or national origin. Questions and inquiries regarding applicant treatment relative to Section 504 of the Rehabilitation Act of 1973 should be addressed by mail to the following person, responsible for related policies: Jettis White-Domoneck, Director of Housing Programs, 1980 Laurel St., Beaumont, TX 77701.

The property will do its due diligence to identify and eliminate situations or procedures which create a barrier to equal housing opportunity for all. In accordance with Section 504, the Property will make reasonable accommodations for individuals with handicaps or disabilities as well as for individuals with limited English proficiency (applicants or residents).



- D. Questions and inquiries regarding applicant treatment relative to Title VI of the Civil Rights Act of 1964, Title VIII of the Civil Rights Act of 1968, Executive Order 11063, E.O. 13166 or the Fair Housing Act Amendments of 1988 should be addressed by mail to the following person, responsible for related policies: Jettis White-Domoneck, Director of Housing Programs, 1980 Laurel St., Beaumont, TX 77701, (409) 951-7220. This person is not directly involved in the day-to-day decision-making process involving admitting applicants to the property.

## **2. Privacy Policy**

It is the policy of the property to guard the privacy of individuals conferred by the Federal Privacy Act of 1974 and to ensure the protection of such individuals' records maintained by the property. Therefore, neither the property nor its agents will disclose any personal information contained in its records to any person or agency unless required by law, or unless the individual about whom information is requested will give written consent to such disclosure.

This privacy policy in no way limits the property's ability to collect such information as it may need to determine eligibility, compute rent, or determine an applicant's suitability for tenancy. Consistent with the intent of Section 504 of the Rehabilitation Act of 1973, any information obtained regarding handicap or disability will be treated in a confidential manner.

## **3. General Eligibility Requirements**

Applicants must meet the following requirements to be eligible for occupancy and housing assistance at the above-mentioned property:

- A. The family's annual income must not exceed the Low income limits, based on family size. Income eligibility must be determined prior to approving applicants for tenancy.
- B. Social Security number requirements:
- (1) In order to determine eligibility and offer a unit, HUD requires every household member, including live-in aides, foster children and fostered adults (unless the household is an Exception as noted in [2] below) to have a Social Security Number (SSN).

In addition, the applicant family must provide (for management to copy) a valid Social Security card issued by the Social Security Administration for each household member.

- If the household member cannot produce his/her valid Social Security card, at least one of the following alternative documents must be provided as documentation:
  - An original document issued by a federal or state government agency which shows the person's name and SSN along with other identifying information (i.e. SSA benefit award letter)
  - Driver's license that shows the Social Security Number
  - Earnings statement on payroll stubs
  - Bank statement or Form 1099
  - Retirement benefit letter
  - Life insurance policy or court records
  - Other evidence that HUD designates as acceptable



- Documents that are not originals, or that have been altered, are mutilated or are illegible, or that appear to be forged, will be rejected. In this case, management will explain the reason why the document is not acceptable, and will request the submission of acceptable documentation within a reasonable time frame, prior to a unit being offered.
- After making a copy of the Social Security card the original will be returned to the applicant. After the electronic transmission of the Move-In certification, the SSN will be verified via the EIV computer matching program with the Social Security Administration, and a copy of that verification (EIV Income Summary Report) will be retained in the tenant file.

(2) Exceptions:

- a. Individuals who acknowledge that they are not entitled to housing assistance because they do not have eligible immigration status.
  - This is documented by the household member's Citizenship Declaration, showing that the individual did not contend eligible immigration status. Mixed households with unassisted, ineligible noncitizens can be admitted with prorated assistance, even though the unassisted individuals do not have SSN documentation.
- b. Household members who were age 62+ as of 1/31/10 AND whose initial determination of eligibility had already begun prior to 1/31/10
  - Persons who previously lived in either a Public and Indian Housing or Multifamily HUD-assisted program will have 50058 or 50059 move-in certifications, with effective dates to support this exception. Documentation must be obtained from the prior property (not from the applicant) and will be kept in the tenant file.
  - Exception status for these individuals remains valid, even when the person moves to another HUD-assisted program, and/or if there is a break in tenancy.

(3) Timeframes for providing Social Security Numbers and documentation

- Although applicants are not required to provide Social Security Number documentation when the application is submitted, documentation for all non-exempt household members must be provided before a household can be housed.
- If there is missing SSN documentation for any non-exempt household member when the household reaches the top of the waiting list and a unit is available, then the household will be skipped, in order to admit the next eligible household.
  - The skipped applicant household may keep its position on the waiting list for 90 days from the date they are first offered a unit, to allow them time to provide acceptable SSN documentation.
  - After 90 days, if any household member has not provided SSN documentation, the household will be determined as ineligible and will be removed from the waiting list.

(4) Adding household members after move-in:

- For a new member, regardless of age, who has a social security number, SSN documentation must be provided no later than the processing of the certification that adds the new person to the household.



- If the new member is a child under 6 without a social security number, the household has 90 days to provide SSN documentation. An additional 90 days will be granted only if failure to provide documentation is due to circumstances beyond the tenant's control.
    - During this time, the child will appear on tenant certifications with all appropriate benefits and deductions and a TRACS ID will be assigned by HUD.
    - When the SSN documentation is provided, an interim certification will be processed to change the TRACS ID to the verified SSN.
    - If acceptable SSN documentation is not provided by the deadline date, eviction proceedings will begin to terminate tenancy of the household, since the household will be in non-compliance with its lease.
- C. All adults, as well as any adjudicated minors who are the Head, Spouse or Co-Head in each applicant family must sign and date an Authorization for Release of Information (HUD 9887/9887A) prior to receiving assistance, and annually thereafter.
- D. The unit for which the family is applying must be the only residence of each household member.
- E. An applicant must agree to pay the rent required by the program under which the applicant will receive assistance.
- F. Citizenship Requirements
- (1) All applicants must complete a Citizenship Declaration. For children 12 years of age and younger, the Declaration may be completed by the parent/guardian.
  - (2) Each family member must have U.S. citizenship, naturalization, and/or verified eligible immigration status, if under 62 years of age, to qualify for subsidy.
  - (3) A person claiming to be an eligible non-citizen who is under age 62, must sign a Verification Consent Form and present one of the following documents, along with the completed application, or prior to the determination of eligibility:
    - (a) Form I-551, Permanent Resident Card
    - (b) Form I-94, Arrival Departure Record, with one of the following annotations:
      - (1) "Admitted as refugee Pursuant to section 207", or
      - (2) "Section 208" or "Asylum", or
      - (3) "Section 243(h)" or "Deportation stayed by Attorney General", or
      - (4) "Paroled Pursuant to Sec. 212(d)(5) of the INA".
    - (c) If Form I-94 is not annotated, one of the following documents must be provided:
      - (1) Final court decision granting asylum, but only if no appeal is taken, or
      - (2) Letter from a DHS asylum officer granting asylum (if application was filed on/after 10/1/90), or from a DHS district director granting asylum (if application was filed before 10/1/90), or
      - (3) Court decision granting withholding of deportation, or
      - (4) Letter from a DHS asylum officer granting withholding of deportation (if application was filed on/after 10/1/90)
    - (d) Receipt issued by the DHS indicating that an application for issuance of a replacement document in one of the above-listed categories has been made and that the applicant's entitlement to the document has been verified



- (e) Other acceptable evidence; other documents determined by the DHS to constitute acceptable evidence of eligible immigration status, as announced by notice published in the Federal Register.
- (4) All persons claiming to be eligible non-citizens, who are under age 62, will have their citizenship eligibility status verified through the computerized SAVE System provided by the Department of Homeland Security (DHS).

If secondary verification is necessary and is not provided within the SAVE System, immigration status will be verified using the paper process. A completed Document Verification Request, Form G-845S, and photocopies of the immigration documentation provided by the applicant will be mailed to the local immigration office to receive verification of the validity of the documents.

#### G. Student Eligibility

- (1) Section 8 assistance will not be provided to any individual who:
  - (a) Is enrolled as either a part-time or full-time student at an institution of higher education for the purpose of obtaining a degree, certificate, or other program leading to a recognized educational credential;
  - (b) Is under the age of 24;
  - (c) Is not married;
  - (d) Is not a veteran of the United States Military;
  - (e) Does not have a dependent child;
  - (f) Is not a person with disabilities, and was not receiving Section 8 assistance as of November 30, 2005;
  - (g) Is not living with his/her parents who are receiving Section 8 assistance; and
  - (h) Is not individually eligible to receive Section 8 assistance or has parents, individually or jointly, who are not income-eligible to receive Section 8 assistance.
- (2) For a student to be eligible independent of his/her parents (where the income of the parents is not relevant), the student must demonstrate independence by meeting all of the following criteria:
  - (a) Be of legal contract age under state law, and
  - (b) Have established a household separate from parents or legal guardians for at least one year prior to application, or meet the U.S. Dept. of Education's definition of an independent student, and
  - (c) Not be claimed as a dependent by parents or legal guardians under IRS regulations, and
  - (d) Obtain a certification of the amount of financial assistance that will be provided by parents, signed by the individual providing the support, even if no assistance will be provided.
- (3) If an ineligible student is a member of an applicant (or an existing) household receiving Section 8 assistance, the assistance for the entire household will be terminated.





H. The Violence Against Women Act (VAWA, P.L. 109-62) and the Justice Department Reauthorization Act of 2005 ensures that this property will protect housing assistance applicants and residents who have been victimized by domestic violence, dating violence, stalking and/or sexual assault as follows:

- (1) Applicants cannot be denied rental assistance solely because they were previously evicted from an assisted site for being victims;
- (2) Applicants cannot be denied assistance solely for criminal activity or other acts against them that were directly related to domestic violence, dating violence, stalking and/or sexual assault;
- (3) Residents cannot be evicted, nor have their subsidies terminated solely because they were victims of domestic violence, dating violence, stalking and/or sexual assault. Being a victim does not qualify as a "serious or repeated violation of the lease" or "other good cause" for eviction.
- (4) The abusers may be evicted and their names removed from leases. Remaining household members may continue residency as long as they are eligible.

Tenants will sign the VAWA lease addendum, Form HUD-91067. All tenants will have the option to complete the Certification of Domestic Violence, Dating Violence or Stalking, form HUD-91066. Management will provide all tenants with this form discreetly upon request, which they may complete if needed.

If an applicant is a victim of domestic violence, dating violence, stalking and/or sexual assault, completion of the written Certification Form HUD-91066 will be requested, which includes names of abusers, if known. Only victim service providers, medical professionals or attorneys who have counseled a victim can provide physical proof or documentation of the applicant's/resident's status as a domestic violence victim. All documentation will be kept in a separate, secured location, separate from other tenant files, and will remain confidential.

- I. The applicant must have previously demonstrated an ability to pay rent and adhere to a lease. Applicants will not be rejected due to a lack of rental history, but may be rejected for a poor rental history.

#### **4. Application Intake and Processing**

- A. It is the property's policy to accept and process applications in accordance with applicable HUD Handbooks and regulations.
- B. This property will perform marketing activities in accordance with its Affirmative Fair Housing Marketing Plan, with the aim of marketing to potential applicants in its geographical area who are least likely to apply.
- C. Due to the length of the property's waiting list, most applicants will wait many months before being offered a unit. Since information about the household members, income, assets and expenses change over time, we will provide a Pre-Application, which simply asks questions to determine whether or not the applicant household meets the qualifications to be added to the waiting list.

Pre-applications can be submitted via [www.bmtha.org](http://www.bmtha.org). If, due to a disability, an applicant is unable to complete an application online, a third party can assist in the completion of the form or our office may be contacted to discuss other alternatives needed due to a reasonable accommodation request. At the time of pre-application, if an applicant household qualifies for multiple unit types, the household must choose the unit size they are applying for.



As a pre-applicant household nears the top of the waiting list, they will be contacted in writing notifying the household of the date and time for an application interview. If the applicant household fails to arrive at the interview and/or fails to contact management within 10 calendar days of the date of the notification letter, the applicant household will be removed from the waiting list.

Only fully completed applications will be accepted and must be completed in person at the central office. Every application must be completed and signed by the head of household and all additional household members 18 years of age or older. All of the members of the household must be listed on the application.

- D. All applicants will be provided with HUD Form 92006, Supplement to the Application. This form gives applicant households the option of including contact information for a family member, friend or social service agency worker who can assist with services and special needs, or in resolving tenant issues. Although the applicant is not required to provide another contact, the applicant must sign and return the form along with the completed application.

All applicants will also be provided with HUD Form 27061-H, Race and Ethnic Data Reporting Form, which must be returned along with the completed application. While this demographic information is not used to determine applicant eligibility, it is gathered as a means to tracking the demographic makeup of applicant traffic-a statistic that is called for in the property's Affirmative Fair Housing Marketing Plan.

- E. Staff or staff-provided assistance will be available upon request. This may take the form of answering questions about the application, helping applicants who might have literacy, vision, or limited English proficiency challenges via oral or written translation or large print, and, in general, make it possible for interested parties to apply for assisted housing. Applicants may bring an individual with them, to help with the application, if desired.
- F. Upon determination that the application is completed, applications will be date and time stamped and the applicant will be added to the waiting list(s), if applicable. Ineligible applicants will be promptly notified in writing as to the reason the application is being rejected.
- G. If the application received is not fully complete (including any required attachments) and/or is not signed/dated by all household members age 18 years or older, the application will be returned to the household and the household will not be added to the waiting list.

#### Income Targeting Procedures

- A. At least forty percent (40%) of all available units (within each project fiscal year) will be offered to families who are at or below Extremely Low income limit as established by HUD.
- B. The property will select eligible applicants from the waiting list whose income is at or below the extremely low income limit on an alternating basis to fill vacancies. Management will select the first Extremely Low income applicant on the waiting list (which may mean skipping over applicants with higher incomes) for the available unit, and then select the next eligible applicant currently at the top of the waiting list (regardless of income level) for the next available unit.
- C. As subsequent units become available, tenant selection will continue to alternate between the next extremely low income applicant and the eligible applicant at the top of the waiting list until the 40% target is reached. To ensure that the 40% targeting requirement is met, the waiting list will be monitored and appropriate documentation will be kept on file.



- D. Within the above guidelines, eligible applicants will be offered available units based on the date and time of application receipt. This will be clearly written or stamped on the application along with the initials of the individual accepting the application.

## **5. Applicant Screening Process**

Listed below are the criteria and methods used to review the household's application:

- A. Criminal history checks of convictions and outstanding warrants will be completed with a professional criminal checking agency. Management will deny admission in the following instances:
- (1) If any household member has been evicted from federally-assisted housing in the last five years for drug-related criminal activity.
    - a. Management will admit an other-wise eligible family who was evicted from federally-assisted housing within the past 5 years for drug-related criminal activity, if the PHA is able to verify that the household member who engaged in the criminal activity has completed a supervised drug rehabilitation program approved by management, or if the person who committed the crime is no longer living in the household.
  - (2) If management has reasonable cause to believe that any household member is currently engaged in the use of illegal drugs and/or if any household member's current use or pattern of use of illegal drugs, or current abuse or pattern of abuse of alcohol, may threaten the health, safety, or right to peaceful enjoyment of the premises by other residents.
  - (3) If any household member has an arrest of conviction, whether felony or misdemeanor, that involves drug activity within the past five years.
  - (4) If any household member has ever been convicted of drug trafficking within the past ten years
  - (5) If any household member has ever been convicted of drug-related criminal activity for the production or manufacture of methamphetamine or other drugs during his/her lifetime.
  - (6) If any household member engages in criminal activity (including sex offenses) while living on site, subsidy will be pursued to the extent allowed by the lease, HUD regulations, and state/local law. To avoid eviction of the household, the family will be given the opportunity to remove the member engaging in criminal activity from the household.
  - (7) If any household member is currently engaged in, or has engaged in any of the following activities within the past five years:
    - a. Violent criminal activity, defined as any criminal activity that has one of its elements the use, attempted use, or threatened use of physical force substantial enough to cause, or be reasonably likely to cause, serious bodily injury or property damage
    - b. Criminal activity that may threaten the health, safety, or welfare of other tenants or PHA staff, contractors, subcontractors, or agents
    - c. Criminal sexual conduct, including but not limited to sexual assault, incest, open and gross lewdness, or child abuse.



## B. Sex Offender Registry check

- (1) Applicants must provide a complete list of all states in which any household member has lived. Failure to provide accurate information to management is grounds to deny the application.
- (2) Management is required to ask whether the applicant, or any member of the applicant household, is subject to a lifetime sex offender registration requirement in any state. If so, the family will be given the opportunity to remove the ineligible household member from the applicant household. If the family member who is subject to a lifetime sex offender registration requirement remains part of the applicant family, the application will be denied. The written rejection notice will clearly state this as the reason that the family is being denied admission.
- (3) Prior to offering a unit, a criminal background check to determine whether any household member is subject to a lifetime sex offender registration requirement will be completed. This check will be done using a professional criminal checking agency, which automatically searches sex offender registries in all states.
- (4) Search results will be kept with the application, in the tenant file, for the term of tenancy plus three years. For rejected applicants, search results will be kept with the application for three years.
- (5) If, after moving in, management discovers that a tenant was admitted in error (s/he was admitted after June 25, 2001 and was subject to a state's lifetime registration requirement), subsidy termination will be pursued immediately.
- (6) If any member of the applicant family is listed on any state's sex offender registry, the household's application will be rejected.

At each Annual Recertification, management will ask whether any member of the household is subject to any state's lifetime sex offender registration program. Management will then verify using a professional criminal checking agency. If the household moved in after June 25, 2001, and this process reveals that the tenant falsified information or failed to disclose criminal history, or that management did not adequately check all states where the household member lived, subsidy termination will be immediately pursued.

## C. Rental History – Management will deny admission to an applicant family if it is determined that the family:

- (1) Has a pattern of unsuitable past performance in meeting financial obligations, including rent within the past 12 months
- (2) Has a pattern of disturbance of neighbors, destruction of property, or living household habits at prior residences within the past 12 months which may adversely affect the health, safety, or welfare of other tenants
- (3) Has a pattern of eviction from housing or termination from residential programs within the past five years
- (4) Owes rent or other amounts to this or any other PHA or owner in connection with any assisted housing program.
- (5) Misrepresented or does not provide complete information related to eligibility, including income, award of preferences for admission, expenses, family composition or rent
- (6) Has committed fraud, bribery, or any other corrupt or criminal act in connection with any federal or state assistance program



- (7) Has engaged in or threatened violent or abusive behavior toward management personnel

## **6. Occupancy Standards**

Applicant households must meet the established occupancy standards of local Landlord/Tenant laws. As a general policy, there should be a minimum of one person per bedroom and no more than two persons per bedroom. Management will take into consideration mitigating circumstances such as reasonable accommodations for disabilities and verified medical reasons for a larger unit.

Units will be assigned in accordance with the following standards:

<b>Unit Size</b>	<b>Minimum Occupancy</b>	<b>Maximum Occupancy</b>
1 Bedroom	1 person	2 people
2 Bedrooms	2 people	4 people
3 Bedrooms	3 people	6 people
4 Bedrooms	4 people	8 people

After moving in, if changes in household composition cause a household to become overhoused or underhoused, the family must transfer, within 30 calendar days, to the first available unit of the proper size based on these occupancy standards.

## **7. Determination of Applicant Eligibility: Application Acceptance and Rejection**

- A. Information needed to determine applicant eligibility will be obtained, verified, and the determination of applicant eligibility performed, in accordance with HUD and property eligibility requirements. Eligible applicants will be placed on the waiting list(s), and will be promptly issued a preliminary notice of eligibility, or a rejection notice, as appropriate.
- B. The property complies with applicant rejection requirements set forth in the HUD Handbook 4350.3. Management reserves the right to reject applicants for admission if it is determined that the applicant or any member of the household falls within any one or more of the following categories:
- (1) **Misrepresentation:** Willful or serious misrepresentation in the application procedure or certification process for any government assisted dwelling unit.
  - (2) **Records of Disturbance of Neighbors, Destruction of Property or Other Disruptive or Dangerous Behavior:** Includes documented instances of behavior or conduct which adversely affects the safety or welfare of other persons by physical violence, gross negligence or irresponsibility which damages the equipment or premises in which the family resides; or which is disturbing or dangerous to neighbors or disrupts sound family and community life.
  - (3) **Violent Behavior:** Includes documented evidence of acts of violence or of any other conduct which would constitute a danger or disruption to the peaceful occupancy of neighbors.
  - (4) **Non-Compliance with Rental Agreement:** Includes evidence of any failure to comply with the terms of rental agreements at prior residences, such as failure to recertify as required, providing shelter to unauthorized persons, keeping unauthorized pets, or other acts in violation of rules and regulations.



- (5) **Owing Prior Landlords:** Applicants who owe a balance to present or prior landlords will not be considered for admission until the account is paid in full and reasonable assurance is obtained that the contributing causes for nonpayment of rent or damages have changed sufficiently to enable the family to pay rent and other charges when due.
- (6) **Ineligible Students:** Applicant households whose members include an ineligible student who is enrolled in an institution of higher education as noted in Section 3.1 (Program Eligibility Requirements/Student Eligibility).
- (7) **Unsanitary or Hazardous Housekeeping:** Includes creating any health or safety hazard through acts of neglect, and/or causing or permitting any damage to, or misuse of premises and equipment; causing or permitting infestation, foul odors or other problems injurious to other persons' health, welfare or enjoyment of the premises; depositing garbage improperly; failing to reasonably and properly use all utilities, facilities, services, appliances and equipment within the dwelling unit, or failing to maintain them in a clean condition; or any other conduct or neglect which could result in health or safety problems or damage to the premises.
- (8) **Criminal Activity:** Management has established a policy to reject all applications where the applicant or any household member has engaged in certain criminal activity. The activities that will be grounds for rejection of an application are defined in Section 5A (Applicant Screening Process, Criminal Background Check).
- (9) **Social Security Number Documentation:** If there is missing SSN documentation for any non-exempt household member when the household reaches the top of the waiting list and a unit is available, then the household will be skipped, in order to admit the next eligible household. The skipped applicant household may keep its position on the waiting list for 90 calendar days from the date they are first offered a unit, to allow them time to provide acceptable SSN documentation. After 90 calendar days, if any household member has not provided SSN documentation, the household will be determined as ineligible and will be removed from the waiting list.
- (10) **Currently Housed Applicants:** If an applicant family is currently housed through a program operated by the PHA, the family must complete the term of their initial lease before they are eligible to receive assistance through a different PHA program.

For example, if an applicant is currently housed in a PHA owned public housing unit, and applies for the Housing Choice Voucher program, the applicant must complete the remaining months on their lease before they are eligible to receive a voucher.

- C. All applicant rejections will be made in writing, and will include specific reason(s) for the rejection.
- D. The rejected applicant has the right to respond, in writing, within 10 calendar days, to request a meeting to dispute the rejection. Persons with disabilities have the right to request reasonable accommodations to participate in the grievance process. This meeting must be conducted by a member of the owner's staff who was not involved in the initial decision to deny admission or assistance. Management will provide a written determination to the applicant within 5 (five) calendar days of the meeting



## **8. Applicants who Require Reasonable Accommodations**

- A. A reasonable accommodation is a change, exception, or adjustment to a program, service, building, dwelling unit, or workplace that will allow a qualified person with a disability to fully participate in a program, take advantage of a service, live in a dwelling unit, or perform a job. Examples of reasonable accommodations include physical adaptations to units, live-in aides and assistance animals.
- B. For reasonable accommodations to apply there are several requirements. First, the applicant must have a verifiable disability (mental or physical impairment that substantially limits one or more major life activities) as defined by HUD as applicable to the property's program type.

Next, the disability must have a direct correlation to the accommodation being requested by the applicant. And, the applicant must request a reasonable accommodation and provide verification of his/her disability and his/her need for the accommodation. Finally, for the accommodation to be reasonable it cannot result in a financial or administrative burden to the property.

- C. In some situations, even with reasonable accommodations, applicants with disabilities cannot meet essential program requirements. In these situations the applicant is not eligible and the applicant will be rejected.

Examples of such situations include cases where the applicant's behavior or performance in past housing caused a direct threat to the health or safety of persons or property; past history or other information that shows the applicant's inability to comply with the terms of the property's lease; or an objective determination that the applicant would require services from management that represent an alteration in the fundamental nature of the property's program.

- D. If an applicant makes a request, management will provide a reasonable accommodation if the applicant has a verifiable disability that is directly related to the request and providing the reasonable accommodation will not result in a financial or administrative burden to management or to the owner.
- E. Reasonable accommodations may include changes in the method of administering policies, procedures, or services.
- F. In providing reasonable accommodations for, or performing structural modifications for otherwise qualified individuals with disabilities, the property is not required to:
  - (1) Make structural alterations that require the removal or altering of a load-bearing structure,
  - (2) Provide support services that are not already part of its housing programs,
  - (3) Take any action that would result in a fundamental alteration in the nature of the program or service, or
  - (4) Take any action that would result in an undue financial and administrative burden on the property, including structural impracticality as defined in the Uniform Federal Accessibility Standards (UFAS).
- G. If the site is unable to make a reasonable accommodation due to a resulting financial burden, the applicant may, at his/her own expense, make the accommodation after structural approval by management. Management may require that the tenant remove the accommodation (or have it removed) upon vacating the unit.



- H. Live-In Aides are considered to be a reasonable accommodation. Property management must obtain verification that the Live-In Aide is needed to provide necessary supportive services essential to the care and well-being of the individual, and that there is a disability-related need for the Live-In Aide. This verification will be obtained from the individual's physician, medical practitioner or health care provider.

The Live-In Aide cannot stay in the unit as a remaining family member, once the tenant who needs the services leaves the unit or dies. Live-In Aides who violate any of the property's House Rules will be subject to eviction. Live-In Aides must meet the same screening criteria as any other applicant, with the exception of credit checks.

## **9. Waiting List Management**

It is property policy to administer its waiting list as required by HUD handbooks and regulations.

### **A. Opening and Closing the Waiting List(s):**

In order to maintain a balanced application pool, the property may restrict or suspend application-taking and close the waiting list. The property will also update the waiting list by removing the names of those who are no longer interested in, or no longer qualify for, housing.

Decisions about closing the waiting list will be determined based on the number of applications available for a particular unit size and the ability of the property to house an applicant in an appropriate apartment within a two-year period.

Closing and reopening of the waiting list, as well as any restrictions on accepting applications, will be publicly announced in publication(s) likely to be read by potential applicants. Advertisements will include information about where and when to apply, and will conform to the advertising and outreach practices described in the property's Affirmative Fair Housing Marketing Plan.

During the period when the waiting list is closed, the property will not maintain a list of individuals who wish to be notified when the waiting list is reopened.

### **B. Updating the Waiting List:**

- (1) The waiting list will be updated annually to keep applicant information current, and to remove anyone who wants to be removed or no longer qualifies for admission to the property.
- (2) A letter will be sent to each applicant, asking for outdated information to be updated in writing, and asking whether the applicant wishes to remain on the waiting list or not. Confirmation must be returned to the property, in writing, using any forms which may be provided, within 10 (ten) calendar days of the letter's postmark date. Upon request, assistance will be provided to any applicant households with disabilities or limited English proficiency, to enable them to meet this deadline.
- (3) When applicants notify the property of changes in household composition, the waiting list information will be updated, and a determination will be made as to whether or not the household needs a different unit size. The household will keep its original application date and place on the waiting list in the event of this type of change.





### C. Removal of Applications from the Waiting List:

The property will not remove an applicant's name from the Waiting List unless:

- (1) The applicant requests that his/her name be removed.
- (2) The applicant was clearly told, in writing, of the requirement to advise the property of his/her continued interest in housing by a particular time, and failed to do so, even after being provided with reasonable accommodations in the event of handicap or disability. This includes a lack of response to the waiting list annual update letter as well as the application interview letter. Failure to respond to either of these letters within the time allotted will result in removal from the waiting list.
- (3) The property attempted to contact the applicant in writing, but the letter was returned by the U.S. Postal Service as undeliverable.
- (4) The property has notified the applicant, in writing, of its intention to remove the applicant's name because the applicant no longer qualifies for assisted housing.
- (5) The applicant refused two offers of units for other than a medically-related reason.
- (6) The applicant accepted an offer of a unit but failed to move in on time, without notice.
- (7) The applicant household needs a different size unit due to a household composition change, and the property has no units of that size.
- (8) The applicant household failed to provide SSN documentation for any non-exempt household member after the expiration of the provided grace period.

### **10. Tenant Interviews**

- A. As the applicant approaches the top of the waiting list, management will interview the applicant and explain the regulations and policies associated with the property. The interview will be conducted in accordance with the HUD Handbook 4350.3 and topics will include, but are not limited to:
- (1) Income/asset/expense information, as well as household composition
  - (2) Tenant-paid utilities
  - (3) The requirement for all household members age 18+ to sign consent for release of information forms
  - (4) Proof of legal residence will be collected
  - (5) HUD-required Citizenship Declaration forms will be collected for each household member
  - (6) Applicant's ability and willingness to comply with the terms of the property's lease and community's policies
  - (7) Statutory, HUD, state and local preferences, if any
  - (8) HUD-required SSN documentation will be collected for all household members
- B. All reasonable efforts will be made to offer reasonable accommodations as requested by applicants with disabilities and/or limited English proficiency during the application process, as well as during tenancy and for all appeal processes.



## **11. Verification Requirements**

The property will obtain verifications in compliance with requirements set forth in the HUD Handbook 4350.3.

### **A. Types of Verification Required - All information relative to the following items must be verified:**

#### **(1) Eligibility for Admission, such as**

- (a) Income, assets, and asset income
- (b) Household composition
- (c) Social Security number documentation for all non-exempt household members
- (d) Need for a unit specifically adapted for mobility impairments
- (e) Citizenship eligibility
- (f) Verification of student status and eligibility

#### **(2) Allowable deductions, for items such as**

- (a) Age 62+, disability, or handicap of household head, spouse and/or co-head
- (b) Full time student status
- (c) Child care costs
- (d) Handicap expenses
- (e) Medical expenses (for elderly/handicapped households only)

#### **(3) Compliance with resident selection guidelines, such as**

- (a) Proof of ability to pay rent
- (b) Previously demonstrated adherence to lease for previous rentals
- (c) Positive prior landlord reference: rent-paying, caring for a home with safe, clean, satisfactory housekeeping habits, based on documented management's visit to current dwelling
- (d) No disqualifying history of drug-related, sex offender or violent criminal activity of any household member, verified through police and/or criminal background checks
- (e) Absence of objectively verified behavior that would give management reasonable cause to believe that the applicant's abuse of drugs/alcohol would interfere with the health, safety and right to peaceful enjoyment of the property by other residents or staff.

Any of the above items which result in the denial of the applicant must be documented, and appropriate verification forms/letters placed in the applicant's file.

### **B. Period for Verification**

Only verified information that is within 120 calendar days of the date presented to management may be used for verification. Verified information not subject to change (such as a person's date of birth) need not be re-verified.

### **C. Forms of Verification: Documentation required as part of the verification process may include:**

- (1) Checklists completed as part of the interview process, signed by the applicant
- (2) Verification forms completed and signed by third parties
- (3) Use of HUD's EIV (Enterprise Income Verification) system, a computerized database containing social security and employment/unemployment income
- (4) Reports of interviews
- (5) Documentation provided by the applicant, i.e. award letters, pay stubs, bank statements



- (6) Notes of telephone conversations with reliable sources, faxes, e-mail or internet correspondence. At a minimum, each file notation will indicate the date and time of the conversation, source of the information, name and job title of the individual contacted, and a written summary of the information received.
- (7) Verification of student status, as well as parental income certification, verifying their eligibility for Section 8 in the jurisdiction of their residence, for students applying for housing.

Management staff will be the final judge of the credibility of any verifications submitted by an applicant. If front-line staff considers documentation to be doubtful, it will be reviewed by management staff who will make a ruling about its acceptability. Management staff will continue to pursue credible documentation until it is obtained or the applicant is rejected for failing to produce it.

D. Sources of information to be checked may include, but are not limited to:

- (1) The applicant by means of interviews
- (2) Present and former housing providers
- (3) Present and former employers
- (4) HUD's EIV (Enterprise Income Verification) system, a computerized database containing social security and employment/unemployment income
- (5) Social workers, parole officers, court records, drug treatment centers, physician, clergy, INS
- (6) Law enforcement

E. Preferred Forms of Verification: Verifications will be attempted in the following order:

- (1) HUD's electronic EIV system, as applicable; The Work Number or other state government databases
- (2) Written third-party verification generated by the source of the income, which may be provided by the tenant
- (3) Oral third-party verification from the source of the income
- (4) Family (self) certification when information can't be verified by a method above.

F. Applicant history will be checked using the following methods:

- (1) Past performance meeting financial obligations, especially rent:
  - (b) Contacting the current landlord to gather previous rental history information if the applicant household is currently living in a government assisted complex.
  - (c) Otherwise-eligible households who apply for housing with outstanding balances owed to their current property, or to this property as a past tenant are ineligible. After the applicant presents proof of payment of any such balances, s/he may re-apply and, if otherwise eligible, will be added to the waiting list based on the re-application date.
- (2) Disturbance of neighbors, destruction of property, or living or housekeeping habits that would pose a threat to other residents:
  - (a) Staff will check for these potential problems with the current landlord if the applicant household is currently living in a government assisted complex.



- (b) If the applicant is not currently living under a lease, the housing provider will be asked to verify the applicant's ability to comply with property lease terms as it relates to these guidelines. Any unit for which the applicant has upkeep responsibility may be physically checked.
  - (c) An applicant's behavior toward the property manager and other staff will be considered as indicative of future behavior toward neighbors. Physical or verbal abuse or threats by an applicant toward property staff will be noted in the file.
- (3) Involvement in criminal activity on the part of any applicant household member which would adversely affect the health, safety, or welfare of other residents.
- (a) Criminal history checks of convictions and outstanding warrants with a professional criminal checking agency.
  - (b) Applicants who are listed on sex offender registries in any state must be rejected by HUD regulation.
- (4) A record of eviction from housing or termination from residential programs will be considered:
- (a) Property management will check property records, management records, and other records to determine whether the applicants have been evicted from this property, any other assisted housing, or any other property in the past
  - (b) Records of evictions from residential programs will be checked with service agencies and with any housing providers referred by the applicant.
- (5) Current residence in other HUD assisted housing
- (a) Applicant households must disclose if any household member is currently receiving HUD housing assistance. Households are not permitted to receive assistance in multiple households for the same time period, or to receive assistance if more than one residence will be maintained.
  - (b) HUD provides management with information about whether each applicant receives HUD assistance, and where that residence is located.
  - (c) Management will use the EIV (computerized Enterprise Income Verification) system's Existing Tenant Search report to identify household members who currently reside in HUD's Public and Indian Housing, or Multifamily programs.
    - (i) This report will be printed for each member of the applicant family when processing the applicant for admission, prior to offering a unit. This Report will also be printed for individuals (including Live-In Aides) who wish to move into an already-existing tenant household.
    - (ii) If any family member is currently living in another PIH/MF assisted unit, plans to vacate that unit will be discussed with the applicant. Move-Out/Move-In dates will be coordinated with management at the other assisted property to avoid HUD being billed for double subsidy.
    - (iii) Results of discussions with the applicant and/or other site will be recorded on the Existing Tenant Search.



- (iv) For applicants who move into the property, the Existing Tenant Search report(s), along with all documentation, will be kept in the tenant file with the application for the term of tenancy plus three years. For applicants who do not move in, the report(s) and documentation will be retained, along with the application, for three years.
- (d) Applicants living in other HUD-assisted housing may apply to this property. However, the applicant must move out of the current property before HUD assistance can begin at this property. Special circumstances exist:
  - (1) for minor children where both parents legally share 50% custody, and
  - (2) for HUD-assisted household members in another property who are moving in order to establish a new household, when remaining family members will stay in the old unit.
- (e) If any member of the applicant household fails to accurately disclose his/her rental status, the application may be denied based on "misrepresentation of information." After move-in, if any household member receives, or tries to receive, HUD housing assistance at another property while still living at this property, the household will be required to repay HUD for all overpaid assistance.

## **12. Attempted Fraud**

- A. Any information provided by the applicant that verification proves to be untrue may be used to disqualify the applicant for admission on the basis of attempted fraud. The property considers false information about the following to be grounds for rejecting an applicant:
  - (1) Income, assets and/or expenses
  - (2) Household composition
  - (3) Social Security Numbers
  - (4) Preferences and priorities
  - (5) Eligibility for allowances
  - (6) Previous residence history or criminal history
  - (7) Citizenship, naturalization, and/or eligible immigration status
- B. If, during the course of processing an application, it becomes evident that an applicant has falsified or otherwise willfully misrepresented any facts about his/her current situation, criminal history, or behavior in a manner that would affect eligibility, priorities, application selection criteria qualification, allowances or rent, the application will be rejected.
- C. During the course of processing an application, there may be errors in name spellings, dates of birth and other such data, resulting in inaccurate criminal, credit, or other screening. In these cases, screening may be re-done. If these checks result in documentation of circumstances that would have caused an applicant to be rejected, the application will be rejected. If the applicant has already moved in, this evidence may be the cause of eviction proceedings.
- D. Unintentional errors will not be used as a basis to reject applicants.



### **13. Offering an Apartment**

- A. When an apartment becomes available for occupancy, it will be offered to the applicant at the top of the waiting list for the apartment size. The alternating method for meeting income targeting requirements, as described in Section 4 (Application Intake and Processing) will be used which may cause the applicant at the top of the waiting list to be passed over in order to admit an applicant at the Extremely Low income limit.

Eligible families with handicapped/disabled members needing specific handicap features of a unit will be selected first, for available units which are accessible in ways specifically adapted for their use.

- B. Although applicants other than the Head of Household are not required to provide Social Security Number documentation when the application is submitted, documentation for all non-exempt household members must be provided before a household can be housed. If there is missing SSN documentation for any non-exempt household member when the household reaches the top of the waiting list and a unit is available, then the household will be skipped, in order to admit the next eligible household.
- (1) The skipped applicant household may keep its position on the waiting list for 90 calendar days from the date they are first offered a unit, to allow them time to provide acceptable SSN documentation.
  - (2) After 90 calendar days, if any household member has not provided SSN documentation, the household will be determined as ineligible and will be removed from the waiting list.
- C. If an applicant rejects an offer without good cause, the applicant is removed from all waiting lists. "Good cause" includes medical reasons, recent death of a close family member, or desire to give 30-day notice to the family's existing property.
- D. When an applicant reaches the top of the waiting list, management will schedule a final screening appointment within ten calendar days. The applicant must come in to the office for this appointment, and must bring all items requested by management. If the applicant fails to attend and/or fails to supply all items, the unit will be offered to the next applicant on the list. The first applicant will retain his/her place on the waiting list the first time this occurs. If the applicant fails to attend a second scheduled interview and/or fails to supply all required items a second time, the applicant will be removed from all waiting lists.
- E. Any family placed in a unit size different than that defined in the property's Occupancy Standards must agree to transfer to an appropriate size unit when one becomes available, in accordance with the Transfer Policy and Lease Addendum.
- F. A unit offer will be made in writing to an applicant household only after all applicable background checks have been completed, and the tenant interview has been completed, and all verification documents have been received.

If an applicant household fails to meet the property's eligibility criteria, and the application is rejected, there is an appeals process. These procedures will be provided to the applicant household as part of the rejection letter.



- G. If mail sent to the address the applicant listed as his/her current address is returned by the Postal Service, the document will be kept on file and an attempt will be made to contact the applicant via other means. If the applicant cannot be contacted within 5 (five) business days by alternate means, the apartment will be offered to the next applicant on the waiting list. Attempts to contact the household will be documented in the applicant file, and the applicant will be removed from the waiting list.
- H. If the applicant is offered a unit in writing, but fails to reply by the date noted on the offer letter, the applicant will be removed from the waiting list. The apartment will be offered to the next applicant on the waiting list.
- I. If an applicant fails to move in on the agreed-upon date without notice, the application will be rejected, the applicant's name will be removed from all waiting lists and the apartment will be offered to the next household on the waiting list. An exception will be made in the case of a medical extenuating circumstance; in this case, the applicant will retain his/her place on the waiting list, and the unit will be offered to the next applicant on the list.
- J. Prior to receiving the keys to the apartment on move-in day, the applicant is required to provide proof that the family has moved out of prior HUD-assisted housing (if applicable). This can consist of any of the following documents:
  - (1) Copy of signed, dated move-out inspection report
  - (2) Hand-written note from the prior landlord (signed and dated), on property letterhead, stating that the keys to the prior unit have been returned
  - (3) Copy of the move-out 50059A certification form from the prior property

#### **14. Priorities for Accessible or Adaptable Apartments**

- A. For apartments accessible to, or adaptable for, persons with mobility, visual, or hearing impairments, households containing at least one person with such an impairment will have first priority (as applicable for a particular apartment feature).
- B. Current residents who require accessible/adaptable apartments will be given priority over applicants requiring the same type of apartment. If a tenant is transferred as a reasonable accommodation to a household member's verified disability, the owner will pay the costs (not to include transfer of utilities) associated with the transfer, unless doing so would be an undue financial/administrative burden.
- C. When there are no residents or applicants who need the features of existing accessible units, persons without disabilities may move into those apartments. However, they must agree to move to an available apartment of the appropriate bedroom size with no such design features, if an applicant or current resident requires that accessible unit. Units designed for the mobility-impaired are set aside for individuals who are mobility impaired.



## **15. Prior to Move-In**

- A. Management will explain the HUD regulations regarding the following:
  - (1) Security deposits
  - (2) Annual recertifications
  - (3) Interim recertifications
  - (4) Unit inspections
  - (5) Community policies
  - (6) Transfer policies
- B. All adult household members (age 18 and older and any adjudicated minors who are the Head, Spouse or Co-Head) will sign the Lease, Community Policies or House Rules, Verification Consent Forms including the 9887/9887A, and related documents and addenda.
- C. Social Security number documentation must be provided for every non-exempt household member, including live-in aides, foster children and foster adults.
- D. The applicant and management will inspect the apartment and sign the Move-In Inspection form either prior to Move-In or on Move-In day.
- E. The applicant will pay the Security Deposit.
- F. The applicant will pay the rent for the first month, as set forth in the Lease.
- G. The applicant will be given a copy of the Move-In Certification, Lease, Move-In Inspection form, Community Policies/House Rules, all other HUD-required forms and notices, and a receipt for the Security Deposit and first month's rent.

## **16. Apartment Inspection**

All apartments must undergo a move-in inspection by management and the tenant the day of or prior to the day of move-in. A move-in inspection form will be completed and signed and dated by the tenant and management, confirming that the unit is in decent, safe, and sanitary condition. After move-in, inspections will be completed at least annually by management and inspections may also be conducted by HUD and/or the property's Contract Administrator.

## **17. Unit Transfer Policies**

- A. Residents will be placed on a transfer waiting list if they meet one of the following conditions:
  - (1) Unit transfer is needed for medical reasons which are certified by doctor, or
  - (2) Unit transfer is needed based on the need for an accessible unit, as certified by a physician or other medical professional, as a reasonable accommodation for persons with verified disabilities, or
  - (3) Unit transfer is needed due to a change in family composition and/or family size

Four households will be selected from the external waiting list then one from the internal waiting list and the cycle will continue to ensure that internal transfers are occurring.





- B. Residents requesting transfers for the above reasons will be placed on a transfer list based on the apartment size requested.
- C. Residents with disabilities will be given priority for an apartment which has accessible features.
- D. Transfers should occur after the completion of the initial lease term (except those based on accessibility needs).
- E. When a household transfers to a new apartment, management will close out the existing deposit, deduct resident charges, and determine a new security deposit based on the new TTP or program requirement.
- F. Depending upon the circumstances of the transfer, a tenant may be obligated to pay all costs associated with the move. However, if a tenant is transferred as a reasonable accommodation to a household member's disability, then the owner must pay the costs associated with the transfer, unless doing so would be an undue financial and administrative burden.

### **18. Annual and Interim Recertifications**

HUD regulations require an annual recertification of income, assets and expenses for rent determination. Interim recertifications depend upon certain resident changes such as changes to household members and/or changes in income, assets or expenses. This policy will be explained prior to the Move-In.

Tenants are required to notify management when there is any change in household composition. The same screening criteria are used for all new household members as are required for new households.

HUD rules dictate that tenants are required to notify management any time a previously unemployed adult in the household begins working, and/or if the household's income goes up \$200/month or more. Management requires that any change to the household income or composition be reported to management within 10 calendar days. Tenants may request an interim recertification due to a decrease in income, or an increase in deductions.

This property requires a criminal background check for every tenant at every annual recertification. If such criminal checks reveal lease violations, the household may be evicted.

### **19. Remaining Family Members**

In order to stay in the unit as a remaining family member if the Head of Household leaves the unit, a person must already be on the lease when the Head of Household leaves, and must be of legal contract age under state law.

### **20. Assistance Animals and Pets**

Assistance animals are permitted as a reasonable accommodation for persons with verified disabilities, once the need has been properly verified by a physician.

There must be a direct relationship between the person's disability and his or her need for the animal. Neither a security deposit nor a pet fee is required for an assistance animal. All state and local health, safety, and licensing laws apply. Refer to the Pet Rules for animal care responsibilities.



Management reserves the right to deny a specific assistance animal only if:

- A. There is documented proof, based on prior behavior of the animal, that it poses a direct threat to the Health and safety of others that cannot be reduced or eliminated by a reasonable accommodation, or
- B. There is documented proof, based on prior behavior of the animal, that it would cause substantial physical damage to the property of others, or
- C. It can be specifically documented that the presence of the assistance animal would pose an undue financial and administrative burden to the provider, or
- D. Documented evidence shows that the presence of the assistance animal would fundamentally alter the nature of this property's services.

The property allows one common household pet per unit, defined as a domesticated animal, such as a dog, cat, bird, fish, or turtle that is traditionally kept in the home for pleasure rather than for commercial purposes. Refer to the Pet Rules for tenant pet care responsibilities.

A Pet Deposit in the amount of \$ 250 is required for a cat or dog.

## **21. Other Disclosures**

Property employees are not permitted to accept any money connected with the application procedure, criminal or credit checks and/or apartment designation.

A copy of this Tenant Selection Plan will be provided, at no charge, to any applicant, tenant, or member of the general public at his/her request.

In the event of changes to this Tenant Selection Plan, all applicants will be notified that the Plan has changed, and that a copy of the revised Plan will be provided, at no charge, upon request. Notification will be made via our website and newspaper publication.



## BEAUMONT HOUSING AUTHORITY NORTHRIDGE MANOR LEASE AGREEMENT

1. **Parties and Dwelling Unit:** The parties to this agreement are Northridge Manor, referred to as the LANDLORD, and \_\_\_\_\_ referred to as the TENANT. The Landlord leases to the Tenant Unit # \_\_\_\_\_ located at \_\_\_\_\_ in the project known as Northridge Manor.
2. **Length of Time:** The initial term of this agreement shall begin on \_\_\_\_\_ and end on \_\_\_\_\_. After the initial term ends, the Agreement will continue for successive terms of one year each unless automatically terminated as permitted by paragraph 23 of this agreement.
3. **Rent:** The Tenant agrees to pay \$ \_\_\_\_\_ for the partial month ending on \_\_\_\_\_. After that, Tenant agrees to pay a rent of \$ \_\_\_\_\_ per month. This amount is due on the first day of the month at the office of Northridge Manor located at 4155 Maida, Beaumont, TX 77708. The Tenant understands that this monthly rent is less than the market (unsubsidized) rent due on this unit. The lower rent is available either because the mortgage on this project is subsidized by the Department of Housing and Urban Development (HUD) and/or because HUD makes monthly payments to the Landlord on behalf of the Tenant. The amount, if any, that HUD makes available monthly on behalf of the Tenant is called the Tenant Assistance Payment and is shown on the "Assistance Payment" line of the Owner's Certification of Compliance with HUD's Tenant and Eligibility and Rent Procedures which is Attachment 1 to this agreement.
4. **Changes in the Tenant's Share of the Rent:** The Tenant agrees that the amount of rent the Tenant pays and/or the amount of assistance that HUD pays on behalf of the Tenant may be changed during the term of this agreement if:
  - a. HUD or the Contract Administrator (such as a Public Housing Agency) determines, in accordance with HUD procedures, that an increase in rent is needed;
  - b. HUD or the Contract Administrator changes any allowance for utilities or services considered in computing the Tenant's share of the rent;
  - c. The income, the number of persons in the Tenant's household or other factors considered in calculating the Tenant's rent change and HUD procedures provide that the Tenant's rent or Assistance payment is adjusted to reflect the change;
  - d. Changes in the Tenant's rent or assistance payment are required by HUD's recertification or subsidy termination procedures;
  - e. HUD's procedures for computing the Tenant's assistance payment or rent changed; or
  - f. The Tenant fails to provide information on his/her income, family composition or other factors as required by the Landlord.

The Landlord agrees to implement changes in the Tenant's rent or Tenant Assistance Payment only in accordance with the time frames and administrative procedures set forth in HUD's handbooks, instructions and regulations related to administration of multifamily subsidy programs. The Landlord agrees to give the Tenant at least 30 days advance written notice of any increase in the Tenant's rent except as noted in paragraphs 11, 15 or 17. The notice will state the new amount the Tenant is required to pay, the date the new amount is effective and the reason for the change in rent. The notice will also advise the Tenant that he/she may meet with the Landlord to discuss the rent change.

5. **Charges for Late Payments and Returned Checks:** If the Tenant does not pay the full amount of the rent shown in paragraph 3 by the end of the 5<sup>th</sup> day of the month, the Landlord may collect a fee of \$25.00 on the 6<sup>th</sup> of the month. Thereafter, the Landlord may collect \$1.00 for each additional day the rent remains unpaid during the month it is due, with the maximum amount not to exceed \$30.00. The Landlord may not terminate this Agreement for failure to pay late charges, but may terminate this agreement for non-payment of rent, as explained in paragraph 23. The Landlord may collect a fee of the greater of \$25.00 or the amount charged by the bank any time a check is not honored for payment. The charges discussed in this paragraph are in addition to the regular monthly rent payable by the Tenant.

**6. Condition of the Dwelling Unit:** By signing this agreement, the Tenant acknowledges that the unit is safe, clean and in good condition. The Tenant agrees that all appliances and equipment in the unit are in good working order, except as described on the Unit Inspection Report, which is Attachment #2 to this agreement. The Tenant also agrees that the Landlord has made no promises to decorate, alter, repair or improve the unit, except as listed on the Unit Inspection Report.

**7. Charges for Utilities and Services:** The following charts describe how the cost of utilities and services related to occupancy of the unit will be paid. The Tenant agrees that these charts accurately describe the utilities and services paid by the Landlord and those paid by the Tenant.

- a. The Tenant must pay for the utilities in column 1. Payments should be made directly to the appropriate utility company. The items in column 2 are included in the Tenant's rent.
- b. The Tenant agrees to pay the Landlord the amount shown in column 3 on the date the rent is due. The Landlord certifies that HUD has authorized him/her to collect the type of charges shown in column 3 and that the amounts shown does not exceed the amounts authorized by HUD.

Utility Service	Tenant Pays Directly	Included in Rent	Additional Tenant Charges to Landlord
Heat	X		
Electricity	X		
Cooking	X		
Water		X	
Parking			
Other			

**8. Security Deposit:** The Tenant has deposited \$\_\_\_\_\_ with the Landlord. The Landlord will hold this security deposit for the period the Tenant occupies the unit. After the Tenant has moved from the unit, the Landlord will determine whether the Tenant is eligible for a refund of any or all of the security deposit. The amount of the refund will be determined in accordance with the following conditions and procedures.

- a. The Tenant will be eligible for a refund of the security deposit only if the Tenant provided the Landlord with a 30-day written notice of intent to move required by paragraph 23, unless the Tenant was unable to give the notice for reasons beyond their control.
- b. After the Tenant has moved from the unit, the Landlord will inspect the unit and complete another Unit Inspection Report. The Landlord will permit the Tenant to participate in the inspection, if the Tenant so requests.
- c. The Landlord will refund to the Tenant the amount of the security deposit plus interest computed at 0%, less any amount needed to pay the cost of:
  1. Unpaid rent
  2. Damages that are not normal wear and tear and are not listed on the Unit Inspection Report
  3. Charges for late payment of rent and returned checks, as described in paragraph 5; and
  4. Charges for unreturned keys, as described in paragraph 9.
- d. The Landlord agrees to refund the amount computed in paragraph 8c within 30 days after the Tenant has permanently moved and given his/her new address to the Landlord. The Landlord will also give the Tenant a written list of charges that were subtracted from the deposit. If the Tenant disagrees with the Landlord concerning the amount deducted and asks to meet with the Landlord, the Landlord agrees to meet with the Tenant and informally discuss the disputed charges.
- e. If more than one person rents the unit, the Tenants agree that they will work out the details of dividing any refund amongst themselves. The Landlord may pay the refund to any Tenant identified in paragraph 1 of this agreement.
- f. The Tenant understands that the Landlord will not count the security deposit towards the last month's rent or towards repair charges owed by the Tenant in accordance with paragraph 11.

- 9. Keys and Locks:** The Tenant agrees not to install additional or different locks or gates on any doors or windows of the unit without the written permission of the Landlord. If the Landlord approves the Tenant's request to install such locks, the Tenant agrees to provide the Landlord with a key for each lock. When this agreement ends, the Tenant agrees to return all keys to the dwelling unit to the Landlord. The Landlord may charge the Tenant \$7.50 for each key not returned.

**10. Maintenance:**

- a. The Landlord agrees to:
    - 1. Regularly clean all common areas of the project;
    - 2. Maintain the common areas and facilities in a safe condition;
    - 3. Arrange for collection and removal of trash and garbage;
    - 4. Maintain all equipment and appliances in safe and working order;
    - 5. Make necessary repairs with reasonable promptness;
    - 6. Maintain exterior lighting in good working order;
    - 7. Provide extermination services, as necessary; and
    - 8. Maintain grounds and shrubs.
  - b. The Tenant agrees to:
    - 1. Keep the unit clean;
    - 2. Use all appliances, fixtures and equipment in a safe manner and only for the purposes for which they are intended;
    - 3. Not litter the grounds or common areas of the project;
    - 4. Not destroy, deface, damage or remove any part of the unit, common areas or project grounds;
    - 5. Give the Landlord prompt notice of any defects in the plumbing, fixtures, appliances, heating and cooling equipment or any other part of the unit or related facilities; and
    - 6. Remove garbage and other waste from the unit in a clean and safe manner.
- 11. Damages:** Whenever damage is caused by carelessness, misuse or neglect on the part of the Tenant, his/her family or visitors, the Tenant agrees to pay:
- a. The cost of all repairs and do so within 30 days after the receipt of the Landlord's demand for the repair charges; and
  - b. Rent for the period the unit is damaged whether or not the unit is habitable. The Tenant understands that HUD will not make assistance payments for any period in which the unit is not habitable. For any such period, the Tenant agrees to pay the HUD-approved market rent rather than the Tenant rent shown in paragraph 3 of this agreement.
- 12. Restrictions on Alterations:** No alteration, addition or improvements shall be made in or to the premises without the prior consent of the Landlord in writing. The Landlord agrees to provide reasonable accommodation to an otherwise eligible Tenant's disability, including making changes to rules, policies or procedures and making and paying for structural alteration to a unit or common areas. The Landlord is not required to provide accommodations that constitute a fundamental alteration to the Landlord's program or which would pose a substantial financial and administrative hardship. See the regulations at 24 CFR Part 8. In addition, if a requested structural modification does pose a substantial financial and administrative hardship, the Landlord must allow the Tenant to make and pay for the modification in accordance with the Fair Housing Act.
- 13. Relocation:** The Landlord may require a Tenant without a disability that is living in an accessible unit to relocate to a vacant, non-accessible unit at the Landlord's expense, within 15 days of notice by the Landlord that there is an applicant or existing resident with a disability who requires the accessibility features in the unit.
- 14. General Restrictions:** The Tenant must live in the unit and the unit must be the Tenant's only place of residence. The Tenant shall use the premises only as a private dwelling for himself/herself and the individuals listed on the Owner's Certification of Compliance with HUD's Tenant Eligibility and Rent Procedures. The Tenant agrees to permit other individuals to reside in the unit only after obtaining the prior written approval of the Landlord. The Tenant agrees not to:

- a. Sublet or assign the unit, or any part of the unit;
- b. Use the unit for unlawful purposes;
- c. Engage in or permit unlawful activities in the unit, in the common areas or on the project grounds;
- d. Have pets or animals of any kind in the unit without the prior written permission of the Landlord, but the Landlord will allow the Tenant to keep an animal needed as a reasonable accommodation to the Tenant's disability, and will allow animals to accompany visitors with disabilities who need such animals as an accommodation to their disability; or
- e. Make or permit noises or acts that will disturb the rights or comfort of neighbors. The Tenant agrees to keep the volume of any radio, phonograph, television or musical instrument at a level which will not disturb the neighbors.

**15. Rules:** The Tenant agrees to obey the House Rules which are included in this agreement. The tenant agrees to obey additional rules established after the effective date of this agreement if:

- a. The rules are reasonably related to the safety, care and cleanliness of the building and the safety, comfort and convenience of the Tenants; and
- b. The Tenant receives written notice of the purposed rule at least 30 days before the rule is enforced.

**16. Recertifications:** Every year around the \_\_\_\_ day of \_\_\_\_\_, the Landlord will request the Tenant to report the income and composition of the Tenant's household and to supply any other information required by HUD for the purposes of determining the Tenant's rent and assistance payment, if any.

- a. If the Tenant does not submit the required recertification information by the date specified in the Landlord's request, the Landlord may impose the following penalties:
  - 1. Require the Tenant to pay the higher, HUD-approved market rent for the unit.
  - 2. Implement any increase in rent resulting from the recertification process without providing the 30 day notice otherwise required by paragraph 4 of this agreement.
- b. The Tenant may request to meet with the Landlord to discuss any change in rent or assistance payment resulting from recertification. If the Tenant requests such a meeting, the Landlord agrees to meet with the Tenant and discuss how the Tenant's rent and assistance payment, if any, were computed.

**17. Reporting Changes Between Recertification:**

- a. If any of the following changes occur, the Tenant agrees to advise the Landlord immediately.
  - 1. Any household member moves out of the unit.
  - 2. An adult member of the household who was reported as unemployed on the most recent certification or recertification obtains employment.
  - 3. The household's income increases.
- b. The Tenant may report any decrease in income or any change in other factors considered in calculating the Tenant's rent. Unless the Landlord has confirmation that the decrease in income or change in other factors will last less than one month, the Landlord will verify the information and make the appropriate rent reduction. However, if the Tenant's income will be partially or fully restored within 2 months, the Landlord may delay the certification process until the new income is known, but the rent reduction will be retroactive and the Landlord may not evict the Tenant for nonpayment or rent due during the period of the reported decrease and the completion of the certification process. The Tenant has 30 days after receiving written notice of any rent due for the above described time period to pay or the Landlord can evict for nonpayment of rent.
- c. If the Tenant does not advise the Landlord of these interim changes, the Landlord may increase the Tenant's rent to the HUD-approved market rent. The Landlord may do so only in accordance with the timeframes and administrative procedures set forth in HUD's regulations, handbooks and instructions on the administration of multifamily subsidy programs.
- d. The Tenant may request to meet with the Landlord to discuss how any change in income or other factors affected his/her rent or assistance payment, if any. If the Tenant requests such a meeting, the Landlord agrees to meet with the Tenant and explain how the Tenant's rent or assistance payment, if any, was computed.

**18. Removal of Subsidy:**

- a. The Tenant understands that assistance made available on his/her behalf may be terminated if events in either item 1 or 2 below occur. Termination of assistance means that the Landlord may make the assistance available to another Tenant and the Tenant's rent will be recomputed. In addition, if the Tenant's assistance is terminated because of criterion below, the Tenant will be required to pay the HUD-approved market rent for the unit.
  - 1. The Tenant does not provide the Landlord with the information or reports required by paragraph 15 or 16 within 10 calendar days after receipt of the Landlord's notice of intent to terminate the Tenant's assistance payment.
  - 2. The amount the Tenant would be required to pay towards rent and utilities under HUD rules and regulations equals the Family Gross Rent shown in Attachment 1.
- b. The Landlord agrees to give the Tenant written notice of the proposed termination. The notice will advise the Tenant that, during the 10 calendar days following the date of the notice, he/she may request to meet with the Landlord to discuss the proposed termination of assistance. If the Tenant requests a discussion of the proposed termination, the Landlord agrees to meet with the Tenant.
- c. Termination of assistance shall not affect the Tenant's other rights under this agreement, including the right to occupy the unit. Assistance may be subsequently reinstated if the Tenant submits the income or other data required by HUD procedures, the Landlord determines the Tenant is eligible for assistance, and assistance is available.

**19. Tenant Obligation to Repay:** If the Tenant submits false information on any application, certification or request for interim adjustment or does not report interim changes in family income or other factors as required by paragraph 16 of this agreement, and as a result, is charged a rent less than the amount required by HUD's rent formula, the Tenant agrees to reimburse the Landlord for the difference between the rent he/she should have paid and the rent he/she was charged. The Tenant is not required to reimburse the Landlord for undercharges caused solely by the Landlord's failure to follow HUD's procedures for computing rent or assistance payments.

**20. Size of the Dwelling:** The Tenant understands that HUD requires the Landlord to assign units in accordance with the Landlord's written occupancy standards. These standards include consideration of unit size, relationship of family members, age and sex of family members and family preference. If the Tenant is, or becomes eligible for a different size unit, and the required size becomes available, the Tenant agrees to:

- a. Move within 30 days after the Landlord notifies him/her that unit of the required size is available within the project; or
- b. Remain in the same unit and pay the HUD approved rent.

**21. Access by Landlord:**

- a. The Landlord agrees to enter the unit only during reasonable hours, to provide reasonable advance notice of his/her intent to enter the unit, and to enter the unit only after receiving the Tenant's consent to do so, except when urgency situations make such notices impossible or except under paragraph c below.
- b. The Tenant consents in advance to the following entries into the unit:
  - 1. The Tenant agrees to permit the Landlord, his/her agents or other persons, when authorized by the Landlord, to enter the unit for the purpose of making reasonable repairs and periodic inspections.
  - 2. After the Tenant has given a notice of intent to move, the Tenant agrees to permit the Landlord to show the unit to prospective tenants during reasonable hours.
- c. If the tenant moves before this agreement ends, the Landlord may enter the unit to decorate, remodel, alter or otherwise prepare the unit for re-occupancy.

**22. Discrimination Prohibited:** To refrain from discrimination based upon race, color, religion, sex, national origin, age, disability and/or familial status. The Landlord will not discriminate on the basis of marital status, gender identity or sexual orientation.

**23. Change in Rental Agreement:** The Landlord may, with the prior approval of HUD, change the terms and conditions of this agreement. Any changes will become effective only at the end of the initial term or successive term. The Landlord must notify the Tenant of any change and must offer the Tenant a new agreement or an amendment to the existing agreement. The Tenant must receive the notice at least 60 days before the proposed effective date of the change. The Tenant may accept the changed terms and conditions by signing the new agreement or the amendment to the existing agreement and returning it to the Landlord. The Tenant may reject the changed terms and conditions by giving the Landlord written notice that he/she intends to terminate the tenancy. The Tenant must give such notice at least 30 days before the proposed change will go into effect. If the Tenant does not accept the amended agreement, the Landlord may require the Tenant to move from the project, as provided in paragraph 24.

**24. Termination of Tenancy:**

- a. To terminate this agreement, the Tenant must give the Landlord 30 days written notice before moving from the unit.
- b. Any termination of this agreement by the Landlord must be carried out in accordance with HUD regulations, state and local law and the terms of this agreement.
- c. The Landlord may terminate this agreement for the following reasons:
  - 1. The Tenant's material noncompliance with the terms of this agreement;
  - 2. The Tenant's material failure to carry out obligations under any state Landlord and Tenant Act;
  - 3. Drug related criminal activity engaged in or near the premises by any Tenant, household member or guest and any such activity engaged in on the premises by any other person under the Tenant's control;
  - 4. Determination by the Landlord that a household member is illegally using a drug;
  - 5. Determination by the Landlord that a pattern of illegal use of a drug interferes with the health, safety, or right to peaceful enjoyment of the premises by other residents;
  - 6. Criminal activity by a Tenant, any member of the Tenant's household, a guest or another person under the Tenant's control;
    - i. That threatens the health, safety, or right to peaceful enjoyment of the premises by other residents, including the property management staff residing on the premises; or
    - ii. That threatens the health, safety or right to peaceful enjoyment of their residence by a person residing in the immediate vicinity of the premises;
  - 7. If the Tenant is fleeing to avoid prosecution or custody or confinement after conviction for a crime, or attempt to commit a crime that is a felony under the laws of the place from which the individual flees, or that in the case of the State of Texas, is a high misdemeanor;
  - 8. If the Tenant is violating a condition of probation or parole under federal or state law;
  - 9. Determination is made by the Landlord that a household member's abuse or pattern of abuse of alcohol threatens the health, safety or right to peaceful enjoyment of the premises by other residents;
  - 10. If the Landlord determines that the Tenant, any member of the Tenant's household, a guest or another person under the Tenant's control has engaged in the criminal activity, regardless of whether the Tenant, any member of the Tenant's household, a guest or another person under the Tenant's control has been arrested or convicted for such an activity.
- d. The Landlord may terminate this agreement for other good cause, which includes, but is not limited to, the Tenant's refusal to accept change to this agreement. Terminations for "other good cause" may only be effective as of the end of an initial or successive term.
  - 1. The term "material non compliance with the lease" includes:
    - i. One or more substantial violations of the lease;
    - ii. Repeated minor violations of the lease that:
      - a. Disrupt the livability of the project;



- b. Adversely affect the health or safety of any person or the right of any tenant to the quiet enjoyment to the leased premises and related project facilities;
      - c. Interference with the management of the project; or
      - d. Have an adverse financial impact on the project.
    - iii. Failure of the Tenant to timely supply all required information on the income and composition, or eligibility factors, or the tenant household (including, but not limited to, failure to meet the disclosure and verification requirements for Social Security numbers, or failure to sign and submit a consent form for obtaining wage and claim information from state wage information collection agencies), and;
    - iv. Non-payment of rent or any other financial obligation due under the lease beyond any grace period permitted under state law. The payment of rent or any other financial obligations due under the lease after the due date but within the grace period permitted under state law constitutes a minor violation.
  - e. If the Landlord proposes to terminate this agreement, the Landlord agrees to give the Tenant written notice and the grounds for the proposed termination. If the Landlord is terminating this agreement for other good cause, the termination notice must be mailed to the Tenant and hand delivered to the dwelling unit in the manner required by HUD at least 30 days before the date the Tenant will be required to move from the unit and in accordance with state law requirements. Notices of proposed termination for other reasons must be given in accordance with the time frames set forth in state and local law. Any HUD required notice period may run concurrently with any notice period required by state or local law. All termination notices must:
    - 1. Specify the date the agreement will be terminated;
    - 2. State the grounds for termination with enough detail for the Tenant to prepare a defense;
    - 3. Advise the Tenant he/she has 10 days within which to discuss the proposed termination of tenancy with the Landlord. The 10 day period will begin on the earlier of the date the notice was hand delivered to the unit or the day after the date the notice was mailed. If the Tenant requests a meeting, the Landlord agrees to discuss the proposed termination with the Tenant; and
    - 4. Advise the Tenant of his/her right to defend the action in court.
  - f. If an eviction is initiated, the Landlord agrees to rely only upon those grounds cited in the termination notice as required by paragraph E.
- 25. Hazards:** The Tenant shall not undertake, or permit his/her family or guests to undertake, any hazardous acts or do anything that will increase the project's insurance premiums. Such action constitutes a material non-compliance. If the unit is damaged by fire, wind or rain to the extent that the unit cannot be lived in and the damage is not caused or made worse by the Tenant, the Tenant will be responsible for rent only up to the date of the destruction. Additional rent will not accrue until the unit has been repaired to a livable condition.
- 26. Penalties for Submitting False Information:** Knowingly giving the Landlord false information regarding income or other factors considered in determining Tenant's eligibility and rent is material noncompliance with the lease and subject to termination of tenancy. In addition, the Tenant could become subject to penalties available under federal law. Those penalties include fines up to \$10,000 and imprisonment for up to five years.
- 27. Content of this Agreement:** This agreement and its attachments make up the entire agreement between the Landlord and the Tenant regarding the unit. If any court declares a particular provision of this agreement to be invalid or illegal, all other terms of this agreement will remain in effect and both the Landlord and the Tenant will continue to be bound by them.

**28. Attachments to the Agreement:** The Tenant certifies that he/she has received a copy of this agreement and the following attachments to this agreement and understands that these attachments are part of the agreement. If indicated by an (X) below, the Landlord has provided the Tenant with the following attachments and information:

- ☐ Owner's Certification of Compliance with HUD's Tenant Eligibility and Rent Procedures
- ☐ Unit Inspection Report
- ☐ Pet Policy
- ☐ House Rules
- ☐ Schedule of Tenant Charges

**29. Tenants Right to Organize:** Landlord agrees to allow Tenant and Tenant organizers to conduct on the property the activities related to the establishment or operation of a tenant organization set out in accordance with HUD requirements.

**30. Tenant Income Verification:** The Tenant must promptly provide the Landlord with any letter or other notice by HUD to a member of the family that provides information concerning the amount or verification of family income in accordance with HUD requirements.

**31.** The lease agreement will terminate automatically if the Section 8 Housing Assistance Contract terminates for any reason.

**32. Signatures:**

**TENANT BY:**

_____	_____
	Date
_____	_____
	Date
_____	_____
	Date

**LANDLORD BY:**

_____	_____
	Date

## **BEAUMONT HOUSING AUTHORITY**

### **House Rules**

Tenant agrees to observe the following House Rules and acknowledges that failure to do so may result in eviction.

1. Housekeeping - Tenant must meet the Beaumont Housing Authority (PHA) Housekeeping requirements to avoid eviction.
2. Loitering - Loitering is strictly prohibited. Neither tenants nor their guests are permitted to engage in any activities that limit, restrict, impair, obstruct or impede access to stairs, hallways, parking lots and public walkways.
3. Curfew - (if applicable)
4. Judgments - In the event the PHA Management Staff obtains a judgment against the Head-of Household for non-payment of rent, the PHA Management Staff will immediately pursue possession of the premises.
5. Violence - Tenant, or any member of the Tenant's household, or a guest or other person under the Tenant's control shall not engage in acts of violence or threats of violence, including, but not limited to, the unlawful discharge of firearms on or near the development premises.
6. Cold Weather - To avoid cold weather problems, the Tenant should never set heat below 55 during winter months. When an apartment is allowed to get too cold, water supply lines can freeze and break, which could result in damage to the Tenant's apartment or the Tenant's neighbor's apartment. When the temperature is expected to fall below freezing, all Tenants are required to open cabinets where water pipes are located, open the lid to all toilets and drip all water faucets to avoid pipe freezing. Tenant may be liable for damages resulting from frozen pipes.
7. Tenant Charges - It is the responsibility of all Tenants to report any damages or necessary repairs to PHA Management; failure to do so may result in eviction.

Some examples of charges Tenants could possibly incur due to negligence or damage to PHA property include:

- a) Any repair made to an apartment due to negligence on the part of a Tenant, such as a broken window, or jammed garbage disposal;
  - b) Damages to the water sprinkler system or landscaping caused by the Tenant, Family member, or guest; or
  - c) Tub, sink, or toilet overflows due to abuse or negligence on the part of the Tenant causing water damage to his/her apartment or to any other apartment. Charges for parts and labor will be billed to the Tenant.
8. Emergency Maintenance - If an emergency arises after hours the Tenant must call the Emergency Number provided by the PHA. The call
- a) will be answered and maintenance personnel will be dispatched
  - b) within a reasonable time depending on the nature of the emergency.

Note that when the emergency condition was caused by Tenant damage or negligence, Tenant will be charged for the emergency maintenance provided, including overtime rates if applicable.

9. Listed below are examples of items that are considered to be emergencies.
- a) Fire damage;
  - b) apartment doors that will not lock or unlock;
  - c) flooding;
  - d) electrical problems;
  - e) sewer back-up;
  - f) broken windows;

- g) Tenant lockout;
  - h) gas leaks;
  - i) no heat when the outside temperature falls below 40 degrees Fahrenheit;
  - j) no air conditioning when the outside temperature rises above 75 degrees Fahrenheit;
  - k) damage due to unlawful intrusion.
10. Plumbing - Tenants are responsible for the repair costs of plumbing stoppage caused by disposal of any thing other than normal sewage, which is human waste. The system is not designed to handle anything other than normal sewage.
11. Air Conditioning - The Tenant must not block the return air grill where the filter is located. Maintenance personnel are required to replace filters on a regular basis. The grill where the filter is located must be accessible at all times.
12. Smoke Detectors - The Tenant must not disable the smoke detector by removing the batteries or dismantling or damaging the smoke detector. The smoke detector must be operational at all times. The Tenant will be charged a fee for replacing removed batteries for damaged smoke detectors.
13. Key and Locks - The Tenant will be issued two apartment keys and one mailbox key, at the time of occupancy. Alterations/replacement of locks or installation of deadbolt locks, knockers, or other attachments on interior or exterior doors is prohibited. The Tenant shall not install any locks themselves. Keys are not loaned to Tenants. If the Tenant loses his/her key, a duplicate key will be provided for a fee. If any Tenant is locked out, Management will allow access only to the Head-of-Household or his/her spouse, as identified on the lease for a fee. All such persons will be required to provide picture identification to verify that the person seeking access is a member of the household.
14. Alteration/Decorating - The Tenant shall not make modifications to apartment walls, shelves, or closets without prior approval of the Manager. Windows with curtains or window treatments must show white backing to the outside. The following items are not allowed on windows: aluminum foil, sheets, blankets, or window tinting.
15. Maintenance Inspections - Regularly scheduled Preventive Maintenance inspections are conducted on a quarterly basis. The Tenant will be notified of the approximate scheduled date, a minimum of 48 hours in advance. Maintenance personnel must have access to the Tenant's unit to conduct the scheduled maintenance inspections.
16. Telephone Wiring – Tenants may use only the telephone outlets already installed in the apartment. Any additional wiring must be approved by PHA prior to installation and all costs associated with additional wiring are the responsibility of the Tenant.
17. Insurance - PHA Management strongly recommends that the Tenant obtain renter's insurance. The Tenant is responsible for damages or loss of personal property from such events as theft, vandalism, fire and water damage.
18. Common Areas - The definition of a common area is an area located outside of the Tenant's apartment, including but not limited to parking lots, stairwells, breezeways and courtyard areas. These areas must be kept clear at all times of trash and other obstructions.
- a) All items left unattended in the common areas may be removed and disposed of by \_\_\_\_\_ Housing Authority or designated personnel without notification to Tenant.
  - b) Common areas are for the use and enjoyment of all Tenants. Any Tenant, occupant and/or guest conducting themselves in any unreasonable and/or offensive manner shall be subject to being removed from the common areas.
  - c) Tenants will be liable if they or their guest(s) cause any damage to any part of the community.
  - d) Moving vans, trucks, or vehicles of any kind are not permitted on the lawn or sidewalk at anytime.
  - e) The consumption of alcoholic beverages in common areas of the property is strictly prohibited.
  - f) Open containers of alcoholic beverages are strictly prohibited in all common areas.

- g) Loud noise levels from automobile stereos and/or jam boxes will not be tolerated.
  - h) All activities in the common areas by any person 12 years of age or under, must be supervised by a parent or legal guardian at all times.
19. Entrances and Hallway - In compliance with the fire code, all sidewalks, entrances, passages and stairways are to be kept free from obstruction at all times. Any items left unattended may be removed and disposed of by PHA Management or designated personnel without notice.
20. Patios and Balconies:
- a) Keep your sliding door and windows closed and locked during your absence to protect against damage from rain.
  - b) Keep patios and balconies free of old furniture, clothing, and trash.
  - c) Clotheslines are not permitted unless installed by PHA.
  - d) Do not leave trash at your door.
  - e) No radio or television aerials or wires shall be erected on any part of the premises without prior written permission from PHA.
  - f) Only outdoor furniture in good condition is permitted on patios and balconies.
  - g) Bird feeders are not allowed on patios, balconies or terraces.
  - h) Flower boxes must hang on the inside of balcony rails only.
  - i) The use or storage of barbecue grills on the front porches or covered balconies is strictly prohibited.
21. Trash - The Tenant is to keep the premises clean by not throwing trash on the property. Trash receptacles are located on the property for your convenience. All trash must be wrapped or put in bags and placed in the designated trash receptacle. It is recommended that all garbage be discarded on a daily basis to help eliminate any insect problems. There is a \$25 fine per incident for failure to abide by this rule.
22. Parking and Vehicles –
- a) All parking is unassigned.
  - b) Vehicles must be headed into the curb and parked within marked lines.
  - c) Cars without current inspection stickers and/or license plates are subject to towing at owners' expense.
  - d) The use of parking lots for any purpose other than parking of automobiles, motorcycles, vans or pick-up trucks (such as storing, parking of boats, trailers, large trucks, commercial vehicle, buses, motor homes or repairing and/or washing of motor vehicles) is expressly prohibited and the vehicles are subject to towing at owners' expense.
  - e) Mini bikes, go-carts, or other non-licensed, self-propelled vehicles prohibited on PHA property.
  - f) Fire codes prohibit the parking of motorcycles under breezeways, on sidewalks, patios or inside of apartment.
  - g) The Tenant must not park in designated fire lanes, or block trash receptacles.
  - h) All abandoned and/or inoperable vehicles will be towed at owners' expense 24 hours after PHA Management notes such offense.
  - i) Car Washing and Repairs - Washing and repair of vehicles is prohibited on PHA property.
  - j) Tenants shall be charged a "Special Management Service Fee" for the cost of cleaning chemicals, debris, or property damages resulting from washing, repair or maintenance of vehicles.
23. Noise - Loud playing of any musical instrument, radio, stereo, or television set is not permitted at any time, and strictly prohibited between the hours of 10:00 p.m. and 7:00 a.m.
24. Some BHA properties may allow satellite dishes. There is a \$150 security deposit for satellite dishes, and you must have prior authorization from management before installation.
25. Violation of these House Rules shall constitute material violations of the Lease and may be cause for termination of tenancy.

**Please stress the importance of these House Rules to all Members of the Household.**